

Real-time Noise Data	RTN1 (Food and Environmental Hygiene Department Depot)																																																																																																																																																																																																																																																																																																																																																																																																																																																																																																																																																																																																																																																																																																																																																																																																																																																																								
Normal Day 07:00-19:00	3/1/2014 12:01	66.6	8/1/2014 18:31	65.9	14/1/2014 13:01	67.7	20/1/2014 7:31	66.7	24/1/2014 14:01	67.5	3/1/2014 12:31	66.7	9/1/2014 7:01	65.1	14/1/2014 13:31	68.4	20/1/2014 8:01	66.1	24/1/2014 14:31	67.6		3/1/2014 13:01	67.7	9/1/2014 7:31	66.4	14/1/2014 14:01	68.2	20/1/2014 8:31	65.9	24/1/2014 15:01	67.6	3/1/2014 13:31	67.7	9/1/2014 8:01	65.6	14/1/2014 14:31	68.2	20/1/2014 9:01	66.8	24/1/2014 15:31	65.9	28/12/2013 7:01	64.5	3/1/2014 14:01	68.1	9/1/2014 8:31	66.1	14/1/2014 15:01	67.4	20/1/2014 9:31	67.3	24/1/2014 16:01	66.5	28/12/2013 7:31	65.7	9/1/2014 9:01	66.3	14/1/2014 15:31	67.7	20/1/2014 10:01	67.4	24/1/2014 16:31	67.5	28/12/2013 8:01	66.9	3/1/2014 14:31	67.5	9/1/2014 9:31	67.0	14/1/2014 16:01	67.5	20/1/2014 10:31	66.8	24/1/2014 17:01	67.1	28/12/2013 8:31	67.5	9/1/2014 10:01	68.1	14/1/2014 16:31	67.6	20/1/2014 11:01	66.7	24/1/2014 17:31	66.0	28/12/2013 9:01	67.4	3/1/2014 15:01	68.1	9/1/2014 10:31	68.1	14/1/2014 17:01	67.9	20/1/2014 11:31	66.4	24/1/2014 18:01	66.7	28/12/2013 9:31	67.1	9/1/2014 11:01	67.8	14/1/2014 17:31	66.5	20/1/2014 12:01	66.0	24/1/2014 18:31	65.7	28/12/2013 10:01	66.9	3/1/2014 15:31	68.2	9/1/2014 11:31	67.3	14/1/2014 18:01	66.4	20/1/2014 12:31	65.8	25/1/2014 7:01	64.0	28/12/2013 10:31	66.7	9/1/2014 12:01	67.3	14/1/2014 18:31	65.1	20/1/2014 13:01	66.0	25/1/2014 7:31	65.4	28/12/2013 11:01	67.0	3/1/2014 16:01	68.8	9/1/2014 12:31	67.7	15/1/2014 7:01	64.9	20/1/2014 13:31	66.2	25/1/2014 8:01	67.9	28/12/2013 11:31	66.5	9/1/2014 13:01	67.8	15/1/2014 7:31	66.4	20/1/2014 14:01	66.5	25/1/2014 8:31	68.1	28/12/2013 12:01	66.2	3/1/2014 16:31	68.2	9/1/2014 13:31	68.0	15/1/2014 8:01	65.9	20/1/2014 14:31	66.8	25/1/2014 9:01	67.4	28/12/2013 12:31	66.7	9/1/2014 14:01	68.1	15/1/2014 8:31	66.8	20/1/2014 15:01	66.2	25/1/2014 9:31	67.2	28/12/2013 13:01	67.3	4/1/2014 7:01	64.7	9/1/2014 14:31	67.3	15/1/2014 9:01	66.6	20/1/2014 15:31	64.7	25/1/2014 10:01	69.1	28/12/2013 13:31	67.5	9/1/2014 15:01	67.2	15/1/2014 9:31	67.6	20/1/2014 16:01	65.8	25/1/2014 10:31	68.4	28/12/2013 14:01	67.4	4/1/2014 8:01	67.1	9/1/2014 15:31	66.3	15/1/2014 10:01	67.4	20/1/2014 16:31	66.7	25/1/2014 11:01	67.4	28/12/2013 14:31	67.3	9/1/2014 16:01	67.1	15/1/2014 10:31	67.0	20/1/2014 17:01	65.9	25/1/2014 11:31	66.7	28/12/2013 15:01	66.7	4/1/2014 9:01	66.9	9/1/2014 16:31	66.8	15/1/2014 11:01	66.6	20/1/2014 17:31	65.2	25/1/2014 12:01	65.4	28/12/2013 15:31	67.0	9/1/2014 17:01	67.0	15/1/2014 11:31	66.8	20/1/2014 18:01	65.7	25/1/2014 12:31	65.1	28/12/2013 16:01	66.7	4/1/2014 10:01	66.8	9/1/2014 17:31	67.2	15/1/2014 12:01	66.0	20/1/2014 18:31	64.5	25/1/2014 13:01	66.4	28/12/2013 16:31	67.2	9/1/2014 18:01	66.8	15/1/2014 12:31	66.0	21/1/2014 7:01	65.8	25/1/2014 13:31	67.2	28/12/2013 17:01	67.0	4/1/2014 11:01	66.2	9/1/2014 18:31	66.6	15/1/2014 13:01	66.3	21/1/2014 7:31	65.8	25/1/2014 14:01	66.8	28/12/2013 17:31	66.8	9/1/2014 19:01	66.9	15/1/2014 13:31	66.3	21/1/2014 8:01	65.5	25/1/2014 14:31	66.5	28/12/2013 18:01	66.2	4/1/2014 11:31	65.9	10/1/2014 7:01	64.9	15/1/2014 14:01	66.6	21/1/2014 8:31	65.5	25/1/2014 15:01	66.3	28/12/2013 18:31	65.1	10/1/2014 7:31	66.2	15/1/2014 14:31	66.9	21/1/2014 9:01	65.2	25/1/2014 15:31	66.0	30/12/2013 7:01	65.1	4/1/2014 12:01	66.6	10/1/2014 8:01	65.8	15/1/2014 15:01	66.9	21/1/2014 9:31	65.9	25/1/2014 16:01	66.2	30/12/2013 7:31	66.6	4/1/2014 12:31	66.6	10/1/2014 8:31	67.2	15/1/2014 15:31	66.4	21/1/2014 10:01	66.4	30/12/2013 8:01	67.5	4/1/2014 13:01	66.6	10/1/2014 9:01	67.2	15/1/2014 16:01	66.8	21/1/2014 10:31	66.6	25/1/2014 16:31	66.7	30/12/2013 8:31	67.6	4/1/2014 13:31	66.4	10/1/2014 9:31	68.1	15/1/2014 16:31	66.8	21/1/2014 11:01	66.2	30/12/2013 9:01	67.4	4/1/2014 14:01	67.0	10/1/2014 10:01	68.2	15/1/2014 17:01	66.3	21/1/2014 11:31	67.9	25/1/2014 17:01	65.6	30/12/2013 9:31	66.5	4/1/2014 14:31	66.4	10/1/2014 10:31	67.4	15/1/2014 17:31	66.7	21/1/2014 12:01	66.3	30/12/2013 10:01	67.0	4/1/2014 15:01	66.7	10/1/2014 11:01	67.6	15/1/2014 18:01	66.4	21/1/2014 12:31	65.6	25/1/2014 18:01	65.0	30/12/2013 10:31	66.5	4/1/2014 15:31	66.7	10/1/2014 11:31	67.0	15/1/2014 18:31	66.5	21/1/2014 13:01	66.8	30/12/2013 11:01	67.3	4/1/2014 16:01	66.8	10/1/2014 12:01	66.1	15/1/2014 19:01	66.5	21/1/2014 13:31	66.5	27/1/2014 7:01	64.8	30/12/2013 11:31	66.3	4/1/2014 16:31	66.2	10/1/2014 12:31	66.6	15/1/2014 19:31	66.4	21/1/2014 14:01	66.6	30/12/2013 12:01	66.0	4/1/2014 17:01	66.2	10/1/2014 13:01	66.8	16/1/2014 7:01	65.3	21/1/2014 14:31	66.4	27/1/2014 7:31	66.5	30/12/2013 12:31	66.3	4/1/2014 17:31	65.4	10/1/2014 13:31	66.6	16/1/2014 7:31	66.8	21/1/2014 15:01	66.9	30/12/2013 13:01	66.3	4/1/2014 18:01	64.8	10/1/2014 14:01	68.1	16/1/2014 8:01	66.0	21/1/2014 15:31	64.8	27/1/2014 8:01	66.5	30/12/2013 13:31	66.3	4/1/2014 18:31	64.7	10/1/2014 14:31	68.0	16/1/2014 8:31	65.5	21/1/2014 16:01	66.0	30/12/2013 14:01	67.1	6/1/2014 7:01	65.3	10/1/2014 15:01	68.9	16/1/2014 9:01	66.5	21/1/2014 16:31	64.8	27/1/2014 8:31	66.3	30/12/2013 14:31	67.8	6/1/2014 7:31	66.8	10/1/2014 15:31	68.1	16/1/2014 9:31	66.5	21/1/2014 17:01	66.7	30/12/2013 15:01	66.9	6/1/2014 8:01	66.2	10/1/2014 16:01	68.2	16/1/2014 10:01	67.0	21/1/2014 17:31	64.8	27/1/2014 9:01	67.0	30/12/2013 15:31	66.8	6/1/2014 8:31	67.4	10/1/2014 16:31	68.2	16/1/2014 10:31	66.6	21/1/2014 18:01	66.4	30/12/2013 16:01	66.6	6/1/2014 9:01	66.5	10/1/2014 17:01	67.7	16/1/2014 11:01	66.7	21/1/2014 18:31	65.2	27/1/2014 9:31	66.5	30/12/2013 16:31	66.6	6/1/2014 9:31	67.6	10/1/2014 17:31	67.2	16/1/2014 11:31	66.8	21/1/2014 19:01	66.4	30/12/2013 17:01	66.8	6/1/2014 10:01	67.6	10/1/2014 18:01	66.2	16/1/2014 12:01	66.0	21/1/2014 19:31	65.2	27/1/2014 10:01	66.6	30/12/2013 17:31	66.3	6/1/2014 10:31	69.3	10/1/2014 18:31	66.7	16/1/2014 12:31	66.3	21/1/2014 20:01	66.5	30/12/2013 18:01	66.3	6/1/2014 11:01	67.4	10/1/2014 19:01	65.9	16/1/2014 13:01	66.8	21/1/2014 20:31	65.8	27/1/2014 10:31	66.6	30/12/2013 18:31	65.9	6/1/2014 11:31	67.0	10/1/2014 19:31	66.7	16/1/2014 13:31	67.0	21/1/2014 21:01	66.4	31/12/2013 7:01	65.1	6/1/2014 12:01	66.6	11/1/2014 7:01	64.0	16/1/2014 14:01	66.7	21/1/2014 21:31	65.2	27/1/2014 11:01	66.6	31/12/2013 7:31	66.8	6/1/2014 12:31	66.6	11/1/2014 7:31	65.4	16/1/2014 14:31	66.7	21/1/2014 22:01	66.3	31/12/2013 8:01	67.7	6/1/2014 13:01	69.3	11/1/2014 8:01	67.1	16/1/2014 15:01	66.3	21/1/2014 22:31	65.2	27/1/2014 11:31	66.6	31/12/2013 8:31	67.4	6/1/2014 13:31	67.4	11/1/2014 8:31	67.8	16/1/2014 15:31	66.3	21/1/2014 23:01	66.3	31/12/2013 9:01	67.7	6/1/2014 14:01	68.8	11/1/2014 9:01	67.4	16/1/2014 16:01	66.4	21/1/2014 23:31	65.2	27/1/2014 12:01	66.0	31/12/2013 9:31	67.4	6/1/2014 14:31	67.7	11/1/2014 9:31	67.8	16/1/2014 16:31	66.2	21/1/2014 24:01	66.6	31/12/2013 10:01	68.2	6/1/2014 15:01	68.1	11/1/2014 10:01	67.2	16/1/2014 17:01	66.8	21/1/2014 24:31	65.8	27/1/2014 12:31	66.7	31/12/2013 10:31	68.2	6/1/2014 15:31	68.2	11/1/2014 10:31	67.2	16/1/2014 17:31	66.8	21/1/2014 25:01	66.4	31/12/2013 11:01	68.2	6/1/2014 16:01	68.5	11/1/2014 11:01	67.7	16/1/2014 18:01	66.9	21/1/2014 25:31	65.8	27/1/2014 13:01	66.8	31/12/2013 11:31	68.2	6/1/2014 16:31	67.4	11/1/2014 11:31	67.7	16/1/2014 18:31	67.0	21/1/2014 26:01	66.4	31/12/2013 12:01	67.7	6/1/2014 17:01	67.5	11/1/2014 12:01	67.0	16/1/2014 19:01	67.0	21/1/2014 26:31	65.2	27/1/2014 13:31	66.8	31/12/2013 12:31	67.3	6/1/2014 17:31	67.1	11/1/2014 12:31	67.2	16/1/2014 19:31	66.5	21/1/2014 27:01	66.4	31/12/2013 13:01	68.2	6/1/2014 18:01	67.0	11/1/2014 13:01	66.1	16/1/2014 20:01	67.1	21/1/2014 27:31	65.2	27/1/2014 14:01	66.6	31/12/2013 13:31	67.5	6/1/2014 18:31	66.5	11/1/2014 13:31	66.7	16/1/2014 20:31	66.8	21/1/2014 28:01	66.4	31/12/2013 14:01	67.3	6/1/2014 19:01	67.0	11/1/2014 14:01	66.9	16/1/2014 21:01	67.0	21/1/2014 28:31	65.2	27/1/2014 14:31	66.6	31/12/2013 14:31	66.7	6/1/2014 19:31	67.1	11/1/2014 14:31	66.9	16/1/2014 21:31	66.9	21/1/2014 29:01	66.4	31/12/2013 15:01	66.8	6/1/2014 20:01	66.6	11/1/2014 15:01	67.3	16/1/2014 22:01	67.1	21/1/2014 29:31	65.2	27/1/2014 15:01	66.9	31/12/2013 15:31	66.5	6/1/2014 20:31	66.6	11/1/2014 15:31	67.0	16/1/2014 22:31	66.8	21/1/2014 30:01	66.4	31/12/2013 16:01	66.6	6/1/2014 21:01	66.6	11/1/2014 16:01	67.0	16/1/2014 23:01	66.8	21/1/2014 30:31	65.2	27/1/2014 15:31	66.8	31/12/2013 16:31	66.7	6/1/2014 21:31	66.7	11/1/2014 16:31	67.1	16/1/2014 23:31	66.8	21/1/2014 31:01	66.4	31/12/2013 17:01	66.2	6/1/2014 22:01	66.2	11/1/2014 17:01	67.5	16/1/2014 24:01	66.3	21/1/2014 31:31	65.2	27/1/2014 16:01	66.6	31/12/2013 17:31	66.2	6/1/2014 22:31	66.7	11/1/2014 17:31	67.7	16/1/2014 24:31	66.3	21/1/2014 32:01	66.4	31/12/2013 18:01	66.7	6/1/2014 23:01	66.6	11/1/2014 18:01	66.5	16/1/2014 25:01	66.9	21/1/2014 32:31	65.2	27/1/2014 16:31	66.5	31/12/2013 18:31	66.2	6/1/2014 23:31	66.7	11/1/2014 18:31	66.5	16/1/2014 25:31	66.9	21/1/2014 33:01	66.4	31/12/2013 19:01	66.4	6/1/2014 24:01	66.4	11/1/2014 19:01	66.9	16/1/2014 26:01	66.3
	3/1/2014 13:01	67.7	9/1/2014 7:31	66.4	14/1/2014 14:01	68.2	20/1/2014 8:31	65.9	24/1/2014 15:01	67.6	3/1/2014 13:31	67.7	9/1/2014 8:01	65.6	14/1/2014 14:31	68.2	20/1/2014 9:01	66.8	24/1/2014 15:31	65.9	28/12/2013 7:01	64.5	3/1/2014 14:01	68.1	9/1/2014 8:31	66.1	14/1/2014 15:01	67.4	20/1/2014 9:31	67.3	24/1/2014 16:01	66.5	28/12/2013 7:31	65.7	9/1/2014 9:01	66.3	14/1/2014 15:31	67.7	20/1/2014 10:01	67.4	24/1/2014 16:31	67.5	28/12/2013 8:01	66.9	3/1/2014 14:31	67.5	9/1/2014 9:31	67.0	14/1/2014 16:01	67.5	20/1/2014 10:31	66.8	24/1/2014 17:01	67.1	28/12/2013 8:31	67.5	9/1/2014 10:01	68.1	14/1/2014 16:31	67.6	20/1/2014 11:01	66.7	24/1/2014 17:31	66.0	28/12/2013 9:01	67.4	3/1/2014 15:01	68.1	9/1/2014 10:31	68.1	14/1/2014 17:01	67.9	20/1/2014 11:31	66.4	24/1/2014 18:01	66.7	28/12/2013 9:31	67.1	9/1/2014 11:01	67.8	14/1/2014 17:31	66.5	20/1/2014 12:01	66.0	24/1/2014 18:31	65.7	28/12/2013 10:01	66.9	3/1/2014 15:31	68.2	9/1/2014 11:31	67.3	14/1/2014 18:01	66.4	20/1/2014 12:31	65.8	25/1/2014 7:01	64.0	28/12/2013 10:31	66.7	9/1/2014 12:01	67.3	14/1/2014 18:31	65.1	20/1/2014 13:01	66.0	25/1/2014 7:31	65.4	28/12/2013 11:01	67.0	3/1/2014 16:01	68.8	9/1/2014 12:31	67.7	15/1/2014 7:01	64.9	20/1/2014 13:31	66.2	25/1/2014 8:01	67.9	28/12/2013 11:31	66.5	9/1/2014 13:01	67.8	15/1/2014 7:31	66.4	20/1/2014 14:01	66.5	25/1/2014 8:31	68.1	28/12/2013 12:01	66.2	3/1/2014 16:31	68.2	9/1/2014 13:31	68.0	15/1/2014 8:01	65.9	20/1/2014 14:31	66.8	25/1/2014 9:01	67.4	28/12/2013 12:31	66.7	9/1/2014 14:01	68.1	15/1/2014 8:31	66.8	20/1/2014 15:01	66.2	25/1/2014 9:31	67.2	28/12/2013 13:01	67.3	4/1/2014 7:01	64.7	9/1/2014 14:31	67.3	15/1/2014 9:01	66.6	20/1/2014 15:31	64.7	25/1/2014 10:01	69.1	28/12/2013 13:31	67.5	9/1/2014 15:01	67.2	15/1/2014 9:31	67.6	20/1/2014 16:01	65.8	25/1/2014 10:31	68.4	28/12/2013 14:01	67.4	4/1/2014 8:01	67.1	9/1/2014 15:31	66.3	15/1/2014 10:01	67.4	20/1/2014 16:31	66.7	25/1/2014 11:01	67.4	28/12/2013 14:31	67.3	9/1/2014 16:01	67.1	15/1/2014 10:31	67.0	20/1/2014 17:01	65.9	25/1/2014 11:31	66.7	28/12/2013 15:01	66.7	4/1/2014 9:01	66.9	9/1/2014 16:31	66.8	15/1/2014 11:01	66.6	20/1/2014 17:31	65.2	25/1/2014 12:01	65.4	28/12/2013 15:31	67.0	9/1/2014 17:01	67.0	15/1/2014 11:31	66.8	20/1/2014 18:01	65.7	25/1/2014 12:31	65.1	28/12/2013 16:01	66.7	4/1/2014 10:01	66.8	9/1/2014 17:31	67.2	15/1/2014 12:01	66.0	20/1/2014 18:31	64.5	25/1/2014 13:01	66.4	28/12/2013 16:31	67.2	9/1/2014 18:01	66.8	15/1/2014 12:31	66.0	21/1/2014 7:01	65.8	25/1/2014 13:31	67.2	28/12/2013 17:01	67.0	4/1/2014 11:01	66.2	9/1/2014 18:31	66.6	15/1/2014 13:01	66.3	21/1/2014 7:31	65.8	25/1/2014 14:01	66.8	28/12/2013 17:31	66.8	9/1/2014 19:01	66.9	15/1/2014 13:31	66.3	21/1/2014 8:01	65.5	25/1/2014 14:31	66.5	28/12/2013 18:01	66.2	4/1/2014 11:31	65.9	10/1/2014 7:01	64.9	15/1/2014 14:01	66.6	21/1/2014 8:31	65.5	25/1/2014 15:01	66.3	28/12/2013 18:31	65.1	10/1/2014 7:31	66.2	15/1/2014 14:31	66.9	21/1/2014 9:01	65.2	25/1/2014 15:31	66.0	30/12/2013 7:01	65.1	4/1/2014 12:01	66.6	10/1/2014 8:01	65.8	15/1/2014 15:01	66.9	21/1/2014 9:31	65.9	25/1/2014 16:01	66.2	30/12/2013 7:31	66.6	4/1/2014 12:31	66.6	10/1/2014 8:31	67.2	15/1/2014 15:31	66.4	21/1/2014 10:01	66.4	30/12/2013 8:01	67.5	4/1/2014 13:01	66.6	10/1/2014 9:01	67.2	15/1/2014 16:01	66.8	21/1/2014 10:31	66.6	25/1/2014 16:31	66.7	30/12/2013 8:31	67.6	4/1/2014 13:31	66.4	10/1/2014 9:31	68.1	15/1/2014 16:31	66.8	21/1/2014 11:01	66.2	30/12/2013 9:01	67.4	4/1/2014 14:01	67.0	10/1/2014 10:01	68.2	15/1/2014 17:01	66.3	21/1/2014 11:31	67.9	25/1/2014 17:01	65.6	30/12/2013 9:31	66.5	4/1/2014 14:31	66.4	10/1/2014 10:31	67.4	15/1/2014 17:31	66.7	21/1/2014 12:01	66.3	30/12/2013 10:01	67.0	4/1/2014 15:01	66.7	10/1/2014 11:01	67.6	15/1/2014 18:01	66.4	21/1/2014 12:31	65.6	25/1/2014 18:01	65.0	30/12/2013 10:31	66.5	4/1/2014 15:31	66.7	10/1/2014 11:31	67.0	15/1/2014 18:31	66.5	21/1/2014 13:01	66.8	30/12/2013 11:01	67.3	4/1/2014 16:01	66.8	10/1/2014 12:01	66.1	15/1/2014 19:01	66.5	21/1/2014 13:31	66.5	27/1/2014 7:01	64.8	30/12/2013 11:31	66.3	4/1/2014 16:31	66.2	10/1/2014 12:31	66.6	15/1/2014 19:31	66.4	21/1/2014 14:01	66.6	30/12/2013 12:01	66.0	4/1/2014 17:01	66.2	10/1/2014 13:01	66.8	16/1/2014 7:01	65.3	21/1/2014 14:31	66.4	27/1/2014 7:31	66.5	30/12/2013 12:31	66.3	4/1/2014 17:31	65.4	10/1/2014 13:31	66.6	16/1/2014 7:31	66.8	21/1/2014 15:01	66.9	30/12/2013 13:01	66.3	4/1/2014 18:01	64.8	10/1/2014 14:01	68.1	16/1/2014 8:01	66.0	21/1/2014 15:31	64.8	27/1/2014 8:01	66.5	30/12/2013 13:31	66.3	4/1/2014 18:31	64.7	10/1/2014 14:31	68.0	16/1/2014 8:31	65.5	21/1/2014 16:01	66.0	30/12/2013 14:01	67.1	6/1/2014 7:01	65.3	10/1/2014 15:01	68.9	16/1/2014 9:01	66.5	21/1/2014 16:31	64.8	27/1/2014 8:31	66.3	30/12/2013 14:31	67.8	6/1/2014 7:31	66.8	10/1/2014 15:31	68.1	16/1/2014 9:31	66.5	21/1/2014 17:01	66.7	30/12/2013 15:01	66.9	6/1/2014 8:01	66.2	10/1/2014 16:01	68.2	16/1/2014 10:01	67.0	21/1/2014 17:31	64.8	27/1/2014 9:01	67.0	30/12/2013 15:31	66.8	6/1/2014 8:31	67.4	10/1/2014 16:31	68.2	16/1/2014 10:31	66.6	21/1/2014 18:01	66.4	30/12/2013 16:01	66.6	6/1/2014 9:01	66.5	10/1/2014 17:01	67.7	16/1/2014 11:01	66.7	21/1/2014 18:31	65.2	27/1/2014 9:31	66.5	30/12/2013 16:31	66.6	6/1/2014 9:31	67.6	10/1/2014 17:31	67.2	16/1/2014 11:31	66.8	21/1/2014 19:01	66.4	30/12/2013 17:01	66.8	6/1/2014 10:01	67.6	10/1/2014 18:01	66.2	16/1/2014 12:01	66.0	21/1/2014 19:31	65.2	27/1/2014 10:01	66.6	30/12/2013 17:31	66.3	6/1/2014 10:31	69.3	10/1/2014 18:31	66.7	16/1/2014 12:31	66.3	21/1/2014 20:01	66.5	30/12/2013 18:01	66.3	6/1/2014 11:01	67.4	10/1/2014 19:01	65.9	16/1/2014 13:01	66.8	21/1/2014 20:31	65.8	27/1/2014 10:31	66.6	30/12/2013 18:31	65.9	6/1/2014 11:31	67.0	10/1/2014 19:31	66.7	16/1/2014 13:31	67.0	21/1/2014 21:01	66.4	31/12/2013 7:01	65.1	6/1/2014 12:01	66.6	11/1/2014 7:01	64.0	16/1/2014 14:01	66.7	21/1/2014 21:31	65.2	27/1/2014 11:01	66.6	31/12/2013 7:31	66.8	6/1/2014 12:31	66.6	11/1/2014 7:31	65.4	16/1/2014 14:31	66.7	21/1/2014 22:01	66.3	31/12/2013 8:01	67.7	6/1/2014 13:01	69.3	11/1/2014 8:01	67.1	16/1/2014 15:01	66.3	21/1/2014 22:31	65.2	27/1/2014 11:31	66.6	31/12/2013 8:31	67.4	6/1/2014 13:31	67.4	11/1/2014 8:31	67.8	16/1/2014 15:31	66.3	21/1/2014 23:01	66.3	31/12/2013 9:01	67.7	6/1/2014 14:01	68.8	11/1/2014 9:01	67.4	16/1/2014 16:01	66.4	21/1/2014 23:31	65.2	27/1/2014 12:01	66.0	31/12/2013 9:31	67.4	6/1/2014 14:31	67.7	11/1/2014 9:31	67.8	16/1/2014 16:31	66.2	21/1/2014 24:01	66.6	31/12/2013 10:01	68.2	6/1/2014 15:01	68.1	11/1/2014 10:01	67.2	16/1/2014 17:01	66.8	21/1/2014 24:31	65.8	27/1/2014 12:31	66.7	31/12/2013 10:31	68.2	6/1/2014 15:31	68.2	11/1/2014 10:31	67.2	16/1/2014 17:31	66.8	21/1/2014 25:01	66.4	31/12/2013 11:01	68.2	6/1/2014 16:01	68.5	11/1/2014 11:01	67.7	16/1/2014 18:01	66.9	21/1/2014 25:31	65.8	27/1/2014 13:01	66.8	31/12/2013 11:31	68.2	6/1/2014 16:31	67.4	11/1/2014 11:31	67.7	16/1/2014 18:31	67.0	21/1/2014 26:01	66.4	31/12/2013 12:01	67.7	6/1/2014 17:01	67.5	11/1/2014 12:01	67.0	16/1/2014 19:01	67.0	21/1/2014 26:31	65.2	27/1/2014 13:31	66.8	31/12/2013 12:31	67.3	6/1/2014 17:31	67.1	11/1/2014 12:31	67.2	16/1/2014 19:31	66.5	21/1/2014 27:01	66.4	31/12/2013 13:01	68.2	6/1/2014 18:01	67.0	11/1/2014 13:01	66.1	16/1/2014 20:01	67.1	21/1/2014 27:31	65.2	27/1/2014 14:01	66.6	31/12/2013 13:31	67.5	6/1/2014 18:31	66.5	11/1/2014 13:31	66.7	16/1/2014 20:31	66.8	21/1/2014 28:01	66.4	31/12/2013 14:01	67.3	6/1/2014 19:01	67.0	11/1/2014 14:01	66.9	16/1/2014 21:01	67.0	21/1/2014 28:31	65.2	27/1/2014 14:31	66.6	31/12/2013 14:31	66.7	6/1/2014 19:31	67.1	11/1/2014 14:31	66.9	16/1/2014 21:31	66.9	21/1/2014 29:01	66.4	31/12/2013 15:01	66.8	6/1/2014 20:01	66.6	11/1/2014 15:01	67.3	16/1/2014 22:01	67.1	21/1/2014 29:31	65.2	27/1/2014 15:01	66.9	31/12/2013 15:31	66.5	6/1/2014 20:31	66.6	11/1/2014 15:31	67.0	16/1/2014 22:31	66.8	21/1/2014 30:01	66.4	31/12/2013 16:01	66.6	6/1/2014 21:01	66.6	11/1/2014 16:01	67.0	16/1/2014 23:01	66.8	21/1/2014 30:31	65.2	27/1/2014 15:31	66.8	31/12/2013 16:31	66.7	6/1/2014 21:31	66.7	11/1/2014 16:31	67.1	16/1/2014 23:31	66.8	21/1/2014 31:01	66.4	31/12/2013 17:01	66.2	6/1/2014 22:01	66.2	11/1/2014 17:01	67.5	16/1/2014 24:01	66.3	21/1/2014 31:31	65.2	27/1/2014 16:01	66.6	31/12/2013 17:31	66.2	6/1/2014 22:31	66.7	11/1/2014 17:31	67.7	16/1/2014 24:31	66.3	21/1/2014 32:01	66.4	31/12/2013 18:01	66.7	6/1/2014 23:01	66.6	11/1/2014 18:01	66.5	16/1/2014 25:01	66.9	21/1/2014 32:31	65.2	27/1/2014 16:31	66.5	31/12/2013 18:31	66.2	6/1/2014 23:31	66.7	11/1/2014 18:31	66.5	16/1/2014 25:31	66.9	21/1/2014 33:01	66.4	31/12/2013 19:01	66.4	6/1/2014 24:01	66.4	11/1/2014 19:01	66.9	16/1/2014 26:01	66.3																					
28/12/2013 7:01	64.5	3/1/2014 14:01	68.1	9/1/2014 8:31	66.1	14/1/2014 15:01	67.4	20/1/2014 9:31	67.3	24/1/2014 16:01	66.5	28/12/2013 7:31	65.7	9/1/2014 9:01	66.3	14/1/2014 15:31	67.7	20/1/2014 10:01	67.4	24/1/2014 16:31	67.5	28/12/2013 8:01	66.9	3/1/2014 14:31	67.5	9/1/2014 9:31	67.0	14/1/2014 16:01	67.5	20/1/2014 10:31	66.8	24/1/2014 17:01	67.1	28/12/2013 8:31	67.5	9/1/2014 10:01	68.1	14/1/2014 16:31	67.6	20/1/2014 11:01	66.7	24/1/2014 17:31	66.0	28/12/2013 9:01	67.4	3/1/2014 15:01	68.1	9/1/2014 10:31	68.1	14/1/2014 17:01	67.9	20/1/2014 11:31	66.4	24/1/2014 18:01	66.7	28/12/2013 9:31	67.1	9/1/2014 11:01	67.8	14/1/2014 17:31	66.5	20/1/2014 12:01	66.0	24/1/2014 18:31	65.7	28/12/2013 10:01	66.9	3/1/2014 15:31	68.2	9/1/2014 11:31	67.3	14/1/2014 18:01	66.4	20/1/2014 12:31	65.8	25/1/2014 7:01	64.0	28/12/2013 10:31	66.7	9/1/2014 12:01	67.3	14/1/2014 18:31	65.1	20/1/2014 13:01	66.0	25/1/2014 7:31	65.4	28/12/2013 11:01	67.0	3/1/2014 16:01	68.8	9/1/2014 12:31	67.7	15/1/2014 7:01	64.9	20/1/2014 13:31	66.2	25/1/2014 8:01	67.9	28/12/2013 11:31	66.5	9/1/2014 13:01	67.8	15/1/2014 7:31	66.4	20/1/2014 14:01	66.5	25/1/2014 8:31	68.1	28/12/2013 12:01	66.2	3/1/2014 16:31	68.2	9/1/2014 13:31	68.0	15/1/2014 8:01	65.9	20/1/2014 14:31	66.8	25/1/2014 9:01	67.4	28/12/2013 12:31	66.7	9/1/2014 14:01	68.1	15/1/2014 8:31	66.8	20/1/2014 15:01	66.2	25/1/2014 9:31	67.2	28/12/2013 13:01	67.3	4/1/2014 7:01	64.7	9/1/2014 14:31	67.3	15/1/2014 9:01	66.6	20/1/2014 15:31	64.7	25/1/2014 10:01	69.1	28/12/2013 13:31	67.5	9/1/2014 15:01	67.2	15/1/2014 9:31	67.6	20/1/2014 16:01	65.8	25/1/2014 10:31	68.4	28/12/2013 14:01	67.4	4/1/2014 8:01	67.1	9/1/2014 15:31	66.3	15/1/2014 10:01	67.4	20/1/2014 16:31	66.7	25/1/2014 11:01	67.4	28/12/2013 14:31	67.3	9/1/2014 16:01	67.1	15/1/2014 10:31	67.0	20/1/2014 17:01	65.9	25/1/2014 11:31	66.7	28/12/2013 15:01	66.7	4/1/2014 9:01	66.9	9/1/2014 16:31	66.8	15/1/2014 11:01	66.6	20/1/2014 17:31	65.2	25/1/2014 12:01	65.4	28/12/2013 15:31	67.0	9/1/2014 17:01	67.0	15/1/2014 11:31	66.8	20/1/2014 18:01	65.7	25/1/2014 12:31	65.1	28/12/2013 16:01	66.7	4/1/2014 10:01	66.8	9/1/2014 17:31	67.2	15/1/2014 12:01	66.0	20/1/2014 18:31	64.5	25/1/2014 13:01	66.4	28/12/2013 16:31	67.2	9/1/2014 18:01	66.8	15/1/2014 12:31	66.0	21/1/2014 7:01	65.8	25/1/2014 13:31	67.2	28/12/2013 17:01	67.0	4/1/2014 11:01	66.2	9/1/2014 18:31	66.6	15/1/2014 13:01	66.3	21/1/2014 7:31	65.8	25/1/2014 14:01	66.8	28/12/2013 17:31	66.8	9/1/2014 19:01	66.9	15/1/2014 13:31	66.3	21/1/2014 8:01	65.5	25/1/2014 14:31	66.5	28/12/2013 18:01	66.2	4/1/2014 11:31	65.9	10/1/2014 7:01	64.9	15/1/2014 14:01	66.6	21/1/2014 8:31	65.5	25/1/2014 15:01	66.3	28/12/2013 18:31	65.1	10/1/2014 7:31	66.2	15/1/2014 14:31	66.9	21/1/2014 9:01	65.2	25/1/2014 15:31	66.0	30/12/2013 7:01	65.1	4/1/2014 12:01	66.6	10/1/2014 8:01	65.8	15/1/2014 15:01	66.9	21/1/2014 9:31	65.9	25/1/2014 16:01	66.2	30/12/2013 7:31	66.6	4/1/2014 12:31	66.6	10/1/2014 8:31	67.2	15/1/2014 15:31	66.4	21/1/2014 10:01	66.4	30/12/2013 8:01	67.5	4/1/2014 13:01	66.6	10/1/2014 9:01	67.2	15/1/2014 16:01	66.8	21/1/2014 10:31	66.6	25/1/2014 16:31	66.7	30/12/2013 8:31	67.6	4/1/2014 13:31	66.4	10/1/2014 9:31	68.1	15/1/2014 16:31	66.8	21/1/2014 11:01	66.2	30/12/2013 9:01	67.4	4/1/2014 14:01	67.0	10/1/2014 10:01	68.2	15/1/2014 17:01	66.3	21/1/2014 11:31	67.9	25/1/2014 17:01	65.6	30/12/2013 9:31	66.5	4/1/2014 14:31	66.4	10/1/2014 10:31	67.4	15/1/2014 17:31	66.7	21/1/2014 12:01	66.3	30/12/2013 10:01	67.0	4/1/2014 15:01	66.7	10/1/2014 11:01	67.6	15/1/2014 18:01	66.4	21/1/2014 12:31	65.6	25/1/2014 18:01	65.0	30/12/2013 10:31	66.5	4/1/2014 15:31	66.7	10/1/2014 11:31	67.0	15/1/2014 18:31	66.5	21/1/2014 13:01	66.8	30/12/2013 11:01	67.3	4/1/2014 16:01	66.8	10/1/2014 12:01	66.1	15/1/2014 19:01	66.5	21/1/2014 13:31	66.5	27/1/2014 7:01	64.8	30/12/2013 11:31	66.3	4/1/2014 16:31	66.2	10/1/2014 12:31	66.6	15/1/2014 19:31	66.4	21/1/2014 14:01	66.6	30/12/2013 12:01	66.0	4/1/2014 17:01	66.2	10/1/2014 13:01	66.8	16/1/2014 7:01	65.3	21/1/2014 14:31	66.4	27/1/2014 7:31	66.5	30/12/2013 12:31	66.3	4/1/2014 17:31	65.4	10/1/2014 13:31	66.6	16/1/2014 7:31	66.8	21/1/2014 15:01	66.9	30/12/2013 13:01	66.3	4/1/2014 18:01	64.8	10/1/2014 14:01	68.1	16/1/2014 8:01	66.0	21/1/2014 15:31	64.8	27/1/2014 8:01	66.5	30/12/2013 13:31	66.3	4/1/2014 18:31	64.7	10/1/2014 14:31	68.0	16/1/2014 8:31	65.5	21/1/2014 16:01	66.0	30/12/2013 14:01	67.1	6/1/2014 7:01	65.3	10/1/2014 15:01	68.9	16/1/2014 9:01	66.5	21/1/2014 16:31	64.8	27/1/2014 8:31	66.3	30/12/2013 14:31	67.8	6/1/2014 7:31	66.8	10/1/2014 15:31	68.1	16/1/2014 9:31	66.5	21/1/2014 17:01	66.7	30/12/2013 15:01	66.9	6/1/2014 8:01	66.2	10/1/2014 16:01	68.2	16/1/2014 10:01	67.0	21/1/2014 17:31	64.8	27/1/2014 9:01	67.0	30/12/2013 15:31	66.8	6/1/2014 8:31	67.4	10/1/2014 16:31	68.2	16/1/2014 10:31	66.6	21/1/2014 18:01	66.4	30/12/2013 16:01	66.6	6/1/2014 9:01	66.5	10/1/2014 17:01	67.7	16/1/2014 11:01	66.7	21/1/2014 18:31	65.2	27/1/2014 9:31	66.5	30/12/2013 16:31	66.6	6/1/2014 9:31	67.6	10/1/2014 17:31	67.2	16/1/2014 11:31	66.8	21/1/2014 19:01	66.4	30/12/2013 17:01	66.8	6/1/2014 10:01	67.6	10/1/2014 18:01	66.2	16/1/2014 12:01	66.0	21/1/2014 19:31	65.2	27/1/2014 10:01	66.6	30/12/2013 17:31	66.3	6/1/2014 10:31	69.3	10/1/2014 18:31	66.7	16/1/2014 12:31	66.3	21/1/2014 20:01	66.5	30/12/2013 18:01	66.3	6/1/2014 11:01	67.4	10/1/2014 19:01	65.9	16/1/2014 13:01	66.8	21/1/2014 20:31	65.8	27/1/2014 10:31	66.6	30/12/2013 18:31	65.9	6/1/2014 11:31	67.0	10/1/2014 19:31	66.7	16/1/2014 13:31	67.0	21/1/2014 21:01	66.4	31/12/2013 7:01	65.1	6/1/2014 12:01	66.6	11/1/2014 7:01	64.0	16/1/2014 14:01	66.7	21/1/2014 21:31	65.2	27/1/2014 11:01	66.6	31/12/2013 7:31	66.8	6/1/2014 12:31	66.6	11/1/2014 7:31	65.4	16/1/2014 14:31	66.7	21/1/2014 22:01	66.3	31/12/2013 8:01	67.7	6/1/2014 13:01	69.3	11/1/2014 8:01	67.1	16/1/2014 15:01	66.3	21/1/2014 22:31	65.2	27/1/2014 11:31	66.6	31/12/2013 8:31	67.4	6/1/2014 13:31	67.4	11/1/2014 8:31	67.8	16/1/2014 15:31	66.3	21/1/2014 23:01	66.3	31/12/2013 9:01	67.7	6/1/2014 14:01	68.8	11/1/2014 9:01	67.4	16/1/2014 16:01	66.4	21/1/2014 23:31	65.2	27/1/2014 12:01	66.0	31/12/2013 9:31	67.4	6/1/2014 14:31	67.7	11/1/2014 9:31	67.8	16/1/2014 16:31	66.2	21/1/2014 24:01	66.6	31/12/2013 10:01	68.2	6/1/2014 15:01	68.1	11/1/2014 10:01	67.2	16/1/2014 17:01	66.8	21/1/2014 24:31	65.8	27/1/2014 12:31	66.7	31/12/2013 10:31	68.2	6/1/2014 15:31	68.2	11/1/2014 10:31	67.2	16/1/2014 17:31	66.8	21/1/2014 25:01	66.4	31/12/2013 11:01	68.2	6/1/2014 16:01	68.5	11/1/2014 11:01	67.7	16/1/2014 18:01	66.9	21/1/2014 25:31	65.8	27/1/2014 13:01	66.8	31/12/2013 11:31	68.2	6/1/2014 16:31	67.4	11/1/2014 11:31	67.7	16/1/2014 18:31	67.0	21/1/2014 26:01	66.4	31/12/2013 12:01	67.7	6/1/2014 17:01	67.5	11/1/2014 12:01	67.0	16/1/2014 19:01	67.0	21/1/2014 26:31	65.2	27/1/2014 13:31	66.8	31/12/2013 12:31	67.3	6/1/2014 17:31	67.1	11/1/2014 12:31	67.2	16/1/2014 19:31	66.5	21/1/2014 27:01	66.4	31/12/2013 13:01	68.2	6/1/2014 18:01	67.0	11/1/2014 13:01	66.1	16/1/2014 20:01	67.1	21/1/2014 27:31	65.2	27/1/2014 14:01	66.6	31/12/2013 13:31	67.5	6/1/2014 18:31	66.5	11/1/2014 13:31	66.7	16/1/2014 20:31	66.8	21/1/2014 28:01	66.4	31/12/2013 14:01	67.3	6/1/2014 19:01	67.0	11/1/2014 14:01	66.9	16/1/2014 21:01	67.0	21/1/2014 28:31	65.2	27/1/2014 14:31	66.6	31/12/2013 14:31	66.7	6/1/2014 19:31	67.1	11/1/2014 14:31	66.9	16/1/2014 21:31	66.9	21/1/2014 29:01	66.4	31/12/2013 15:01	66.8	6/1/2014 20:01	66.6	11/1/2014 15:01	67.3	16/1/2014 22:01	67.1	21/1/2014 29:31	65.2	27/1/2014 15:01	66.9	31/12/2013 15:31	66.5	6/1/2014 20:31	66.6	11/1/2014 15:31	67.0	16/1/2014 22:31	66.8	21/1/2014 30:01	66.4	31/12/2013 16:01	66.6	6/1/2014 21:01	66.6	11/1/2014 16:01	67.0	16/1/2014 23:01	66.8	21/1/2014 30:31	65.2	27/1/2014 15:31	66.8	31/12/2013 16:31	66.7	6/1/2014 21:31	66.7	11/1/2014 16:31	67.1	16/1/2014 23:31	66.8	21/1/2014 31:01	66.4	31/12/2013 17:01	66.2	6/1/2014 22:01	66.2	11/1/2014 17:01	67.5	16/1/2014 24:01	66.3	21/1/2014 31:31	65.2	27/1/2014 16:01	66.6	31/12/2013 17:31	66.2	6/1/2014 22:31	66.7	11/1/2014 17:31	67.7	16/1/2014 24:31	66.3	21/1/2014 32:01	66.4	31/12/2013 18:01	66.7	6/1/2014 23:01	66.6	11/1/2014 18:01	66.5	16/1/2014 25:01	66.9	21/1/2014 32:31	65.2	27/1/2014 16:31	66.5	31/12/2013 18:31	66.2	6/1/2014 23:31	66.7	11/1/2014 18:31	66.5	16/1/2014 25:31	66.9	21/1/2014 33:01	66.4	31/12/2013 19:01	66.4	6/1/2014 24:01	66.4	11/1/2014 19:01	66.9	16/1/2014 26:01	66.3																																										
28/12/2013 8:01	66.9	3/1/2014 14:31	67.5	9/1/2014 9:31	67.0	14/1/2014 16:01	67.5	20/1/2014 10:31	66.8	24/1/2014 17:01	67.1	28/12/2013 8:31	67.5	9/1/2014 10:01	68.1	14/1/2014 16:31	67.6	20/1/2014 11:01	66.7	24/1/2014 17:31	66.0	28/12/2013 9:01	67.4	3/1/2014 15:01	68.1	9/1/2014 10:31	68.1	14/1/2014 17:01	67.9	20/1/2014 11:31	66.4	24/1/2014 18:01	66.7	28/12/2013 9:31	67.1	9/1/2014 11:01	67.8	14/1/2014 17:31	66.5	20/1/2014 12:01	66.0	24/1/2014 18:31	65.7	28/12/2013 10:01	66.9	3/1/2014 15:31	68.2	9/1/2014 11:31	67.3	14/1/2014 18:01	66.4	20/1/2014 12:31	65.8	25/1/2014 7:01	64.0	28/12/2013 10:31	66.7	9/1/2014 12:01	67.3	14/1/2014 18:31	65.1	20/1/2014 13:01	66.0	25/1/2014 7:31	65.4	28/12/2013 11:01	67.0	3/1/2014 16:01	68.8	9/1/2014 12:31	67.7	15/1/2014 7:01	64.9	20/1/2014 13:31	66.2	25/1/2014 8:01	67.9	28/12/2013 11:31	66.5	9/1/2014 13:01	67.8	15/1/2014 7:31	66.4	20/1/2014 14:01	66.5	25/1/2014 8:31	68.1	28/12/2013 12:01	66.2	3/1/2014 16:31	68.2	9/1/2014 13:31	68.0	15/1/2014 8:01	65.9	20/1/2014 14:31	66.8	25/1/2014 9:01	67.4	28/12/2013 12:31	66.7	9/1/2014 14:01	68.1	15/1/2014 8:31	66.8	20/1/2014 15:01	66.2	25/1/2014 9:31	67.2	28/12/2013 13:01	67.3	4/1/2014 7:01	64.7	9/1/2014 14:31	67.3	15/1/2014 9:01	66.6	20/1/2014 15:31	64.7	25/1/2014 10:01	69.1	28/12/2013 13:31	67.5	9/1/2014 15:01	67.2	15/1/2014 9:31	67.6	20/1/2014 16:01	65.8	25/1/2014 10:31	68.4	28/12/2013 14:01	67.4	4/1/2014 8:01	67.1	9/1/2014 15:31	66.3	15/1/2014 10:01	67.4	20/1/2014 16:31	66.7	25/1/2014 11:01	67.4	28/12/2013 14:31	67.3	9/1/2014 16:01	67.1	15/1/2014 10:31	67.0	20/1/2014 17:01	65.9	25/1/2014 11:31	66.7	28/12/2013 15:01	66.7	4/1/2014 9:01	66.9	9/1/2014 16:31	66.8	15/1/2014 11:01	66.6	20/1/2014 17:31	65.2	25/1/2014 12:01	65.4	28/12/2013 15:31	67.0	9/1/2014 17:01	67.0	15/1/2014 11:31	66.8	20/1/2014 18:01	65.7	25/1/2014 12:31	65.1	28/12/2013 16:01	66.7	4/1/2014 10:01	66.8	9/1/2014 17:31	67.2	15/1/2014 12:01	66.0	20/1/2014 18:31	64.5	25/1/2014 13:01	66.4	28/12/2013 16:31	67.2	9/1/2014 18:01	66.8	15/1/2014 12:31	66.0	21/1/2014 7:01	65.8	25/1/2014 13:31	67.2	28/12/2013 17:01	67.0	4/1/2014 11:01	66.2	9/1/2014 18:31	66.6	15/1/2014 13:01	66.3	21/1/2014 7:31	65.8	25/1/2014 14:01	66.8	28/12/2013 17:31	66.8	9/1/2014 19:01	66.9	15/1/2014 13:31	66.3	21/1/2014 8:01	65.5	25/1/2014 14:31	66.5	28/12/2013 18:01	66.2	4/1/2014 11:31	65.9	10/1/2014 7:01	64.9	15/1/2014 14:01	66.6	21/1/2014 8:31	65.5	25/1/2014 15:01	66.3	28/12/2013 18:31	65.1	10/1/2014 7:31	66.2	15/1/2014 14:31	66.9	21/1/2014 9:01	65.2	25/1/2014 15:31	66.0	30/12/2013 7:01	65.1	4/1/2014 12:01	66.6	10/1/2014 8:01	65.8	15/1/2014 15:01	66.9	21/1/2014 9:31	65.9	25/1/2014 16:01	66.2	30/12/2013 7:31	66.6	4/1/2014 12:31	66.6	10/1/2014 8:31	67.2	15/1/2014 15:31	66.4	21/1/2014 10:01	66.4	30/12/2013 8:01	67.5	4/1/2014 13:01	66.6	10/1/2014 9:01	67.2	15/1/2014 16:01	66.8	21/1/2014 10:31	66.6	25/1/2014 16:31	66.7	30/12/2013 8:31	67.6	4/1/2014 13:31	66.4	10/1/2014 9:31	68.1	15/1/2014 16:31	66.8	21/1/2014 11:01	66.2	30/12/2013 9:01	67.4	4/1/2014 14:01	67.0	10/1/2014 10:01	68.2	15/1/2014 17:01	66.3	21/1/2014 11:31	67.9	25/1/2014 17:01	65.6	30/12/2013 9:31	66.5	4/1/2014 14:31	66.4	10/1/2014 10:31	67.4	15/1/2014 17:31	66.7	21/1/2014 12:01	66.3	30/12/2013 10:01	67.0	4/1/2014 15:01	66.7	10/1/2014 11:01	67.6	15/1/2014 18:01	66.4	21/1/2014 12:31	65.6	25/1/2014 18:01	65.0	30/12/2013 10:31	66.5	4/1/2014 15:31	66.7	10/1/2014 11:31	67.0	15/1/2014 18:31	66.5	21/1/2014 13:01	66.8	30/12/2013 11:01	67.3	4/1/2014 16:01	66.8	10/1/2014 12:01	66.1	15/1/2014 19:01	66.5	21/1/2014 13:31	66.5	27/1/2014 7:01	64.8	30/12/2013 11:31	66.3	4/1/2014 16:31	66.2	10/1/2014 12:31	66.6	15/1/2014 19:31	66.4	21/1/2014 14:01	66.6	30/12/2013 12:01	66.0	4/1/2014 17:01	66.2	10/1/2014 13:01	66.8	16/1/2014 7:01	65.3	21/1/2014 14:31	66.4	27/1/2014 7:31	66.5	30/12/2013 12:31	66.3	4/1/2014 17:31	65.4	10/1/2014 13:31	66.6	16/1/2014 7:31	66.8	21/1/2014 15:01	66.9	30/12/2013 13:01	66.3	4/1/2014 18:01	64.8	10/1/2014 14:01	68.1	16/1/2014 8:01	66.0	21/1/2014 15:31	64.8	27/1/2014 8:01	66.5	30/12/2013 13:31	66.3	4/1/2014 18:31	64.7	10/1/2014 14:31	68.0	16/1/2014 8:31	65.5	21/1/2014 16:01	66.0	30/12/2013 14:01	67.1	6/1/2014 7:01	65.3	10/1/2014 15:01	68.9	16/1/2014 9:01	66.5	21/1/2014 16:31	64.8	27/1/2014 8:31	66.3	30/12/2013 14:31	67.8	6/1/2014 7:31	66.8	10/1/2014 15:31	68.1	16/1/2014 9:31	66.5	21/1/2014 17:01	66.7	30/12/2013 15:01	66.9	6/1/2014 8:01	66.2	10/1/2014 16:01	68.2	16/1/2014 10:01	67.0	21/1/2014 17:31	64.8	27/1/2014 9:01	67.0	30/12/2013 15:31	66.8	6/1/2014 8:31	67.4	10/1/2014 16:31	68.2	16/1/2014 10:31	66.6	21/1/2014 18:01	66.4	30/12/2013 16:01	66.6	6/1/2014 9:01	66.5	10/1/2014 17:01	67.7	16/1/2014 11:01	66.7	21/1/2014 18:31	65.2	27/1/2014 9:31	66.5	30/12/2013 16:31	66.6	6/1/2014 9:31	67.6	10/1/2014 17:31	67.2	16/1/2014 11:31	66.8	21/1/2014 19:01	66.4	30/12/2013 17:01	66.8	6/1/2014 10:01	67.6	10/1/2014 18:01	66.2	16/1/2014 12:01	66.0	21/1/2014 19:31	65.2	27/1/2014 10:01	66.6	30/12/2013 17:31	66.3	6/1/2014 10:31	69.3	10/1/2014 18:31	66.7	16/1/2014 12:31	66.3	21/1/2014 20:01	66.5	30/12/2013 18:01	66.3	6/1/2014 11:01	67.4	10/1/2014 19:01	65.9	16/1/2014 13:01	66.8	21/1/2014 20:31	65.8	27/1/2014 10:31	66.6	30/12/2013 18:31	65.9	6/1/2014 11:31	67.0	10/1/2014 19:31	66.7	16/1/2014 13:31	67.0	21/1/2014 21:01	66.4	31/12/2013 7:01	65.1	6/1/2014 12:01	66.6	11/1/2014 7:01	64.0	16/1/2014 14:01	66.7	21/1/2014 21:31	65.2	27/1/2014 11:01	66.6	31/12/2013 7:31	66.8	6/1/2014 12:31	66.6	11/1/2014 7:31	65.4	16/1/2014 14:31	66.7	21/1/2014 22:01	66.3	31/12/2013 8:01	67.7	6/1/2014 13:01	69.3	11/1/2014 8:01	67.1	16/1/2014 15:01	66.3	21/1/2014 22:31	65.2	27/1/2014 11:31	66.6	31/12/2013 8:31	67.4	6/1/2014 13:31	67.4	11/1/2014 8:31	67.8	16/1/2014 15:31	66.3	21/1/2014 23:01	66.3	31/12/2013 9:01	67.7	6/1/2014 14:01	68.8	11/1/2014 9:01	67.4	16/1/2014 16:01	66.4	21/1/2014 23:31	65.2	27/1/2014 12:01	66.0	31/12/2013 9:31	67.4	6/1/2014 14:31	67.7	11/1/2014 9:31	67.8	16/1/2014 16:31	66.2	21/1/2014 24:01	66.6	31/12/2013 10:01	68.2	6/1/2014 15:01	68.1	11/1/2014 10:01	67.2	16/1/2014 17:01	66.8	21/1/2014 24:31	65.8	27/1/2014 12:31	66.7	31/12/2013 10:31	68.2	6/1/2014 15:31	68.2	11/1/2014 10:31	67.2	16/1/2014 17:31	66.8	21/1/2014 25:01	66.4	31/12/2013 11:01	68.2	6/1/2014 16:01	68.5	11/1/2014 11:01	67.7	16/1/2014 18:01	66.9	21/1/2014 25:31	65.8	27/1/2014 13:01	66.8	31/12/2013 11:31	68.2	6/1/2014 16:31	67.4	11/1/2014 11:31	67.7	16/1/2014 18:31	67.0	21/1/2014 26:01	66.4	31/12/2013 12:01	67.7	6/1/2014 17:01	67.5	11/1/2014 12:01	67.0	16/1/2014 19:01	67.0	21/1/2014 26:31	65.2	27/1/2014 13:31	66.8	31/12/2013 12:31	67.3	6/1/2014 17:31	67.1	11/1/2014 12:31	67.2	16/1/2014 19:31	66.5	21/1/2014 27:01	66.4	31/12/2013 13:01	68.2	6/1/2014 18:01	67.0	11/1/2014 13:01	66.1	16/1/2014 20:01	67.1	21/1/2014 27:31	65.2	27/1/2014 14:01	66.6	31/12/2013 13:31	67.5	6/1/2014 18:31	66.5	11/1/2014 13:31	66.7	16/1/2014 20:31	66.8	21/1/2014 28:01	66.4	31/12/2013 14:01	67.3	6/1/2014 19:01	67.0	11/1/2014 14:01	66.9	16/1/2014 21:01	67.0	21/1/2014 28:31	65.2	27/1/2014 14:31	66.6	31/12/2013 14:31	66.7	6/1/2014 19:31	67.1	11/1/2014 14:31	66.9	16/1/2014 21:31	66.9	21/1/2014 29:01	66.4	31/12/2013 15:01	66.8	6/1/2014 20:01	66.6	11/1/2014 15:01	67.3	16/1/2014 22:01	67.1	21/1/2014 29:31	65.2	27/1/2014 15:01	66.9	31/12/2013 15:31	66.5	6/1/2014 20:31	66.6	11/1/2014 15:31	67.0	16/1/2014 22:31	66.8	21/1/2014 30:01	66.4	31/12/2013 16:01	66.6	6/1/2014 21:01	66.6	11/1/2014 16:01	67.0	16/1/2014 23:01	66.8	21/1/2014 30:31	65.2	27/1/2014 15:31	66.8	31/12/2013 16:31	66.7	6/1/2014 21:31	66.7	11/1/2014 16:31	67.1	16/1/2014 23:31	66.8	21/1/2014 31:01	66.4	31/12/2013 17:01	66.2	6/1/2014 22:01	66.2	11/1/2014 17:01	67.5	16/1/2014 24:01	66.3	21/1/2014 31:31	65.2	27/1/2014 16:01	66.6	31/12/2013 17:31	66.2	6/1/2014 22:31	66.7	11/1/2014 17:31	67.7	16/1/2014 24:31	66.3	21/1/2014 32:01	66.4	31/12/2013 18:01	66.7	6/1/2014 23:01	66.6	11/1/2014 18:01	66.5	16/1/2014 25:01	66.9	21/1/2014 32:31	65.2	27/1/2014 16:31	66.5	31/12/2013 18:31	66.2	6/1/2014 23:31	66.7	11/1/2014 18:31	66.5	16/1/2014 25:31	66.9	21/1/2014 33:01	66.4	31/12/2013 19:01	66.4	6/1/2014 24:01	66.4	11/1/2014 19:01	66.9	16/1/2014 26:01	66.3																																																																
28/12/2013 9:01	67.4	3/1/2014 15:01	68.1	9/1/2014 10:31	68.1	14/1/2014 17:01	67.9	20/1/2014 11:31	66.4	24/1/2014 18:01	66.7	28/12/2013 9:31	67.1	9/1/2014 11:01	67.8	14/1/2014 17:31	66.5	20/1/2014 12:01	66.0	24/1/2014 18:31	65.7	28/12/2013 10:01	66.9	3/1/2014 15:31	68.2	9/1/2014 11:31	67.3	14/1/2014 18:01	66.4	20/1/2014 12:31	65.8	25/1/2014 7:01	64.0	28/12/2013 10:31	66.7	9/1/2014 12:01	67.3	14/1/2014 18:31	65.1	20/1/2014 13:01	66.0	25/1/2014 7:31	65.4	28/12/2013 11:01	67.0	3/1/2014 16:01	68.8	9/1/2014 12:31	67.7	15/1/2014 7:01	64.9	20/1/2014 13:31	66.2	25/1/2014 8:01	67.9	28/12/2013 11:31	66.5	9/1/2014 13:01	67.8	15/1/2014 7:31	66.4	20/1/2014 14:01	66.5	25/1/2014 8:31	68.1	28/12/2013 12:01	66.2	3/1/2014 16:31	68.2	9/1/2014 13:31	68.0	15/1/2014 8:01	65.9	20/1/2014 14:31	66.8	25/1/2014 9:01	67.4	28/12/2013 12:31	66.7	9/1/2014 14:01	68.1	15/1/2014 8:31	66.8	20/1/2014 15:01	66.2	25/1/2014 9:31	67.2	28/12/2013 13:01	67.3	4/1/2014 7:01	64.7	9/1/2014 14:31	67.3	15/1/2014 9:01	66.6	20/1/2014 15:31	64.7	25/1/2014 10:01	69.1	28/12/2013 13:31	67.5	9/1/2014 15:01	67.2	15/1/2014 9:31	67.6	20/1/2014 16:01	65.8	25/1/2014 10:31	68.4	28/12/2013 14:01	67.4	4/1/2014 8:01	67.1	9/1/2014 15:31	66.3	15/1/2014 10:01	67.4	20/1/2014 16:31	66.7	25/1/2014 11:01	67.4	28/12/2013 14:31	67.3	9/1/2014 16:01	67.1	15/1/2014 10:31	67.0	20/1/2014 17:01	65.9	25/1/2014 11:31	66.7	28/12/2013 15:01	66.7	4/1/2014 9:01	66.9	9/1/2014 16:31	66.8	15/1/2014 11:01	66.6	20/1/2014 17:31	65.2	25/1/2014 12:01	65.4	28/12/2013 15:31	67.0	9/1/2014 17:01	67.0	15/1/2014 11:31	66.8	20/1/2014 18:01	65.7	25/1/2014 12:31	65.1	28/12/2013 16:01	66.7	4/1/2014 10:01	66.8	9/1/2014 17:31	67.2	15/1/2014 12:01	66.0	20/1/2014 18:31	64.5	25/1/2014 13:01	66.4	28/12/2013 16:31	67.2	9/1/2014 18:01	66.8	15/1/2014 12:31	66.0	21/1/2014 7:01	65.8	25/1/2014 13:31	67.2	28/12/2013 17:01	67.0	4/1/2014 11:01	66.2	9/1/2014 18:31	66.6	15/1/2014 13:01	66.3	21/1/2014 7:31	65.8	25/1/2014 14:01	66.8	28/12/2013 17:31	66.8	9/1/2014 19:01	66.9	15/1/2014 13:31	66.3	21/1/2014 8:01	65.5	25/1/2014 14:31	66.5	28/12/2013 18:01	66.2	4/1/2014 11:31	65.9	10/1/2014 7:01	64.9	15/1/2014 14:01	66.6	21/1/2014 8:31	65.5	25/1/2014 15:01	66.3	28/12/2013 18:31	65.1	10/1/2014 7:31	66.2	15/1/2014 14:31	66.9	21/1/2014 9:01	65.2	25/1/2014 15:31	66.0	30/12/2013 7:01	65.1	4/1/2014 12:01	66.6	10/1/2014 8:01	65.8	15/1/2014 15:01	66.9	21/1/2014 9:31	65.9	25/1/2014 16:01	66.2	30/12/2013 7:31	66.6	4/1/2014 12:31	66.6	10/1/2014 8:31	67.2	15/1/2014 15:31	66.4	21/1/2014 10:01	66.4	30/12/2013 8:01	67.5	4/1/2014 13:01	66.6	10/1/2014 9:01	67.2	15/1/2014 16:01	66.8	21/1/2014 10:31	66.6	25/1/2014 16:31	66.7	30/12/2013 8:31	67.6	4/1/2014 13:31	66.4	10/1/2014 9:31	68.1	15/1/2014 16:31	66.8	21/1/2014 11:01	66.2	30/12/2013 9:01	67.4	4/1/2014 14:01	67.0	10/1/2014 10:01	68.2	15/1/2014 17:01	66.3	21/1/2014 11:31	67.9	25/1/2014 17:01	65.6	30/12/2013 9:31	66.5	4/1/2014 14:31	66.4	10/1/2014 10:31	67.4	15/1/2014 17:31	66.7	21/1/2014 12:01	66.3	30/12/2013 10:01	67.0	4/1/2014 15:01	66.7	10/1/2014 11:01	67.6	15/1/2014 18:01	66.4	21/1/2014 12:31	65.6	25/1/2014 18:01	65.0	30/12/2013 10:31	66.5	4/1/2014 15:31	66.7	10/1/2014 11:31	67.0	15/1/2014 18:31	66.5	21/1/2014 13:01	66.8	30/12/2013 11:01	67.3	4/1/2014 16:01	66.8	10/1/2014 12:01	66.1	15/1/2014 19:01	66.5	21/1/2014 13:31	66.5	27/1/2014 7:01	64.8	30/12/2013 11:31	66.3	4/1/2014 16:31	66.2	10/1/2014 12:31	66.6	15/1/2014 19:31	66.4	21/1/2014 14:01	66.6	30/12/2013 12:01	66.0	4/1/2014 17:01	66.2	10/1/2014 13:01	66.8	16/1/2014 7:01	65.3	21/1/2014 14:31	66.4	27/1/2014 7:31	66.5	30/12/2013 12:31	66.3	4/1/2014 17:31	65.4	10/1/2014 13:31	66.6	16/1/2014 7:31	66.8	21/1/2014 15:01	66.9	30/12/2013 13:01	66.3	4/1/2014 18:01	64.8	10/1/2014 14:01	68.1	16/1/2014 8:01	66.0	21/1/2014 15:31	64.8	27/1/2014 8:01	66.5	30/12/2013 13:31	66.3	4/1/2014 18:31	64.7	10/1/2014 14:31	68.0	16/1/2014 8:31	65.5	21/1/2014 16:01	66.0	30/12/2013 14:01	67.1	6/1/2014 7:01	65.3	10/1/2014 15:01	68.9	16/1/2014 9:01	66.5	21/1/2014 16:31	64.8	27/1/2014 8:31	66.3	30/12/2013 14:31	67.8	6/1/2014 7:31	66.8	10/1/2014 15:31	68.1	16/1/2014 9:31	66.5	21/1/2014 17:01	66.7	30/12/2013 15:01	66.9	6/1/2014 8:01	66.2	10/1/2014 16:01	68.2	16/1/2014 10:01	67.0	21/1/2014 17:31	64.8	27/1/2014 9:01	67.0	30/12/2013 15:31	66.8	6/1/2014 8:31	67.4	10/1/2014 16:31	68.2	16/1/2014 10:31	66.6	21/1/2014 18:01	66.4	30/12/2013 16:01	66.6	6/1/2014 9:01	66.5	10/1/2014 17:01	67.7	16/1/2014 11:01	66.7	21/1/2014 18:31	65.2	27/1/2014 9:31	66.5	30/12/2013 16:31	66.6	6/1/2014 9:31	67.6	10/1/2014 17:31	67.2	16/1/2014 11:31	66.8	21/1/2014 19:01	66.4	30/12/2013 17:01	66.8	6/1/2014 10:01	67.6	10/1/2014 18:01	66.2	16/1/2014 12:01	66.0	21/1/2014 19:31	65.2	27/1/2014 10:01	66.6	30/12/2013 17:31	66.3	6/1/2014 10:31	69.3	10/1/2014 18:31	66.7	16/1/2014 12:31	66.3	21/1/2014 20:01	66.5	30/12/2013 18:01	66.3	6/1/2014 11:01	67.4	10/1/2014 19:01	65.9	16/1/2014 13:01	66.8	21/1/2014 20:31	65.8	27/1/2014 10:31	66.6	30/12/2013 18:31	65.9	6/1/2014 11:31	67.0	10/1/2014 19:31	66.7	16/1/2014 13:31	67.0	21/1/2014 21:01	66.4	31/12/2013 7:01	65.1	6/1/2014 12:01	66.6	11/1/2014 7:01	64.0	16/1/2014 14:01	66.7	21/1/2014 21:31	65.2	27/1/2014 11:01	66.6	31/12/2013 7:31	66.8	6/1/2014 12:31	66.6	11/1/2014 7:31	65.4	16/1/2014 14:31	66.7	21/1/2014 22:01	66.3	31/12/2013 8:01	67.7	6/1/2014 13:01	69.3	11/1/2014 8:01	67.1	16/1/2014 15:01	66.3	21/1/2014 22:31	65.2	27/1/2014 11:31	66.6	31/12/2013 8:31	67.4	6/1/2014 13:31	67.4	11/1/2014 8:31	67.8	16/1/2014 15:31	66.3	21/1/2014 23:01	66.3	31/12/2013 9:01	67.7	6/1/2014 14:01	68.8	11/1/2014 9:01	67.4	16/1/2014 16:01	66.4	21/1/2014 23:31	65.2	27/1/2014 12:01	66.0	31/12/2013 9:31	67.4	6/1/2014 14:31	67.7	11/1/2014 9:31	67.8	16/1/2014 16:31	66.2	21/1/2014 24:01	66.6	31/12/2013 10:01	68.2	6/1/2014 15:01	68.1	11/1/2014 10:01	67.2	16/1/2014 17:01	66.8	21/1/2014 24:31	65.8	27/1/2014 12:31	66.7	31/12/2013 10:31	68.2	6/1/2014 15:31	68.2	11/1/2014 10:31	67.2	16/1/2014 17:31	66.8	21/1/2014 25:01	66.4	31/12/2013 11:01	68.2	6/1/2014 16:01	68.5	11/1/2014 11:01	67.7	16/1/2014 18:01	66.9	21/1/2014 25:31	65.8	27/1/2014 13:01	66.8	31/12/2013 11:31	68.2	6/1/2014 16:31	67.4	11/1/2014 11:31	67.7	16/1/2014 18:31	67.0	21/1/2014 26:01	66.4	31/12/2013 12:01	67.7	6/1/2014 17:01	67.5	11/1/2014 12:01	67.0	16/1/2014 19:01	67.0	21/1/2014 26:31	65.2	27/1/2014 13:31	66.8	31/12/2013 12:31	67.3	6/1/2014 17:31	67.1	11/1/2014 12:31	67.2	16/1/2014 19:31	66.5	21/1/2014 27:01	66.4	31/12/2013 13:01	68.2	6/1/2014 18:01	67.0	11/1/2014 13:01	66.1	16/1/2014 20:01	67.1	21/1/2014 27:31	65.2	27/1/2014 14:01	66.6	31/12/2013 13:31	67.5	6/1/2014 18:31	66.5	11/1/2014 13:31	66.7	16/1/2014 20:31	66.8	21/1/2014 28:01	66.4	31/12/2013 14:01	67.3	6/1/2014 19:01	67.0	11/1/2014 14:01	66.9	16/1/2014 21:01	67.0	21/1/2014 28:31	65.2	27/1/2014 14:31	66.6	31/12/2013 14:31	66.7	6/1/2014 19:31	67.1	11/1/2014 14:31	66.9	16/1/2014 21:31	66.9	21/1/2014 29:01	66.4	31/12/2013 15:01	66.8	6/1/2014 20:01	66.6	11/1/2014 15:01	67.3	16/1/2014 22:01	67.1	21/1/2014 29:31	65.2	27/1/2014 15:01	66.9	31/12/2013 15:31	66.5	6/1/2014 20:31	66.6	11/1/2014 15:31	67.0	16/1/2014 22:31	66.8	21/1/2014 30:01	66.4	31/12/2013 16:01	66.6	6/1/2014 21:01	66.6	11/1/2014 16:01	67.0	16/1/2014 23:01	66.8	21/1/2014 30:31	65.2	27/1/2014 15:31	66.8	31/12/2013 16:31	66.7	6/1/2014 21:31	66.7	11/1/2014 16:31	67.1	16/1/2014 23:31	66.8	21/1/2014 31:01	66.4	31/12/2013 17:01	66.2	6/1/2014 22:01	66.2	11/1/2014 17:01	67.5	16/1/2014 24:01	66.3	21/1/2014 31:31	65.2	27/1/2014 16:01	66.6	31/12/2013 17:31	66.2	6/1/2014 22:31	66.7	11/1/2014 17:31	67.7	16/1/2014 24:31	66.3	21/1/2014 32:01	66.4	31/12/2013 18:01	66.7	6/1/2014 23:01	66.6	11/1/2014 18:01	66.5	16/1/2014 25:01	66.9	21/1/2014 32:31	65.2	27/1/2014 16:31	66.5	31/12/2013 18:31	66.2	6/1/2014 23:31	66.7	11/1/2014 18:31	66.5	16/1/2014 25:31	66.9	21/1/2014 33:01	66.4	31/12/2013 19:01	66.4	6/1/2014 24:01	66.4	11/1/2014 19:01	66.9	16/1/2014 26:01	66.3																																																																																						
28/12/2013 10:01	66.9	3/1/2014 15:31	68.2	9/1/2014 11:31	67.3	14/1/2014 18:01	66.4	20/1/2014 12:31	65.8	25/1/2014 7:01	64.0	28/12/2013 10:31	66.7	9/1/2014 12:01	67.3	14/1/2014 18:31	65.1	20/1/2014 13:01	66.0	25/1/2014 7:31	65.4	28/12/2013 11:01	67.0	3/1/2014 16:01	68.8	9/1/2014 12:31	67.7	15/1/2014 7:01	64.9	20/1/2014 13:31	66.2	25/1/2014 8:01	67.9	28/12/2013 11:31	66.5	9/1/2014 13:01	67.8	15/1/2014 7:31	66.4	20/1/2014 14:01	66.5	25/1/2014 8:31	68.1	28/12/2013 12:01	66.2	3/1/2014 16:31	68.2	9/1/2014 13:31	68.0	15/1/2014 8:01	65.9	20/1/2014 14:31	66.8	25/1/2014 9:01	67.4	28/12/2013 12:31	66.7	9/1/2014 14:01	68.1	15/1/2014 8:31	66.8	20/1/2014 15:01	66.2	25/1/2014 9:31	67.2	28/12/2013 13:01	67.3	4/1/2014 7:01	64.7	9/1/2014 14:31	67.3	15/1/2014 9:01	66.6	20/1/2014 15:31	64.7	25/1/2014 10:01	69.1	28/12/2013 13:31	67.5	9/1/2014 15:01	67.2	15/1/2014 9:31	67.6	20/1/2014 16:01	65.8	25/1/2014 10:31	68.4	28/12/2013 14:01	67.4	4/1/2014 8:01	67.1	9/1/2014 15:31	66.3	15/1/2014 10:01	67.4	20/1/2014 16:31	66.7	25/1/2014 11:01	67.4	28/12/2013 14:31	67.3	9/1/2014 16:01	67.1	15/1/2014 10:31	67.0	20/1/2014 17:01	65.9	25/1/2014 11:31	66.7	28/12/2013 15:01	66.7	4/1/2014 9:01	66.9	9/1/2014 16:31	66.8	15/1/2014 11:01	66.6	20/1/2014 17:31	65.2	25/1/2014 12:01	65.4	28/12/2013 15:31	67.0	9/1/2014 17:01	67.0	15/1/2014 11:31	66.8	20/1/2014 18:01	65.7	25/1/2014 12:31	65.1	28/12/2013 16:01	66.7	4/1/2014 10:01	66.8	9/1/2014 17:31	67.2	15/1/2014 12:01	66.0	20/1/2014 18:31	64.5	25/1/2014 13:01	66.4	28/12/2013 16:31	67.2	9/1/2014 18:01	66.8	15/1/2014 12:31	66.0	21/1/2014 7:01	65.8	25/1/2014 13:31	67.2	28/12/2013 17:01	67.0	4/1/2014 11:01	66.2	9/1/2014 18:31	66.6	15/1/2014 13:01	66.3	21/1/2014 7:31	65.8	25/1/2014 14:01	66.8	28/12/2013 17:31	66.8	9/1/2014 19:01	66.9	15/1/2014 13:31	66.3	21/1/2014 8:01	65.5	25/1/2014 14:31	66.5	28/12/2013 18:01	66.2	4/1/2014 11:31	65.9	10/1/2014 7:01	64.9	15/1/2014 14:01	66.6	21/1/2014 8:31	65.5	25/1/2014 15:01	66.3	28/12/2013 18:31	65.1	10/1/2014 7:31	66.2	15/1/2014 14:31	66.9	21/1/2014 9:01	65.2	25/1/2014 15:31	66.0	30/12/2013 7:01	65.1	4/1/2014 12:01	66.6	10/1/2014 8:01	65.8	15/1/2014 15:01	66.9	21/1/2014 9:31	65.9	25/1/2014 16:01	66.2	30/12/2013 7:31	66.6	4/1/2014 12:31	66.6	10/1/2014 8:31	67.2	15/1/2014 15:31	66.4	21/1/2014 10:01	66.4	30/12/2013 8:01	67.5	4/1/2014 13:01	66.6	10/1/2014 9:01	67.2	15/1/2014 16:01	66.8	21/1/2014 10:31	66.6	25/1/2014 16:31	66.7	30/12/2013 8:31	67.6	4/1/2014 13:31	66.4	10/1/2014 9:31	68.1	15/1/2014 16:31	66.8	21/1/2014 11:01	66.2	30/12/2013 9:01	67.4	4/1/2014 14:01	67.0	10/1/2014 10:01	68.2	15/1/2014 17:01	66.3	21/1/2014 11:31	67.9	25/1/2014 17:01	65.6	30/12/2013 9:31	66.5	4/1/2014 14:31	66.4	10/1/2014 10:31	67.4	15/1/2014 17:31	66.7	21/1/2014 12:01	66.3	30/12/2013 10:01	67.0	4/1/2014 15:01	66.7	10/1/2014 11:01	67.6	15/1/2014 18:01	66.4	21/1/2014 12:31	65.6	25/1/2014 18:01	65.0	30/12/2013 10:31	66.5	4/1/2014 15:31	66.7	10/1/2014 11:31	67.0	15/1/2014 18:31	66.5	21/1/2014 13:01	66.8	30/12/2013 11:01	67.3	4/1/2014 16:01	66.8	10/1/2014 12:01	66.1	15/1/2014 19:01	66.5	21/1/2014 13:31	66.5	27/1/2014 7:01	64.8	30/12/2013 11:31	66.3	4/1/2014 16:31	66.2	10/1/2014 12:31	66.6	15/1/2014 19:31	66.4	21/1/2014 14:01	66.6	30/12/2013 12:01	66.0	4/1/2014 17:01	66.2	10/1/2014 13:01	66.8	16/1/2014 7:01	65.3	21/1/2014 14:31	66.4	27/1/2014 7:31	66.5	30/12/2013 12:31	66.3	4/1/2014 17:31	65.4	10/1/2014 13:31	66.6	16/1/2014 7:31	66.8	21/1/2014 15:01	66.9	30/12/2013 13:01	66.3	4/1/2014 18:01	64.8	10/1/2014 14:01	68.1	16/1/2014 8:01	66.0	21/1/2014 15:31	64.8	27/1/2014 8:01	66.5	30/12/2013 13:31	66.3	4/1/2014 18:31	64.7	10/1/2014 14:31	68.0	16/1/2014 8:31	65.5	21/1/2014 16:01	66.0	30/12/2013 14:01	67.1	6/1/2014 7:01	65.3	10/1/2014 15:01	68.9	16/1/2014 9:01	66.5	21/1/2014 16:31	64.8	27/1/2014 8:31	66.3	30/12/2013 14:31	67.8	6/1/2014 7:31	66.8	10/1/2014 15:31	68.1	16/1/2014 9:31	66.5	21/1/2014 17:01	66.7	30/12/2013 15:01	66.9	6/1/2014 8:01	66.2	10/1/2014 16:01	68.2	16/1/2014 10:01	67.0	21/1/2014 17:31	64.8	27/1/2014 9:01	67.0	30/12/2013 15:31	66.8	6/1/2014 8:31	67.4	10/1/2014 16:31	68.2	16/1/2014 10:31	66.6	21/1/2014 18:01	66.4	30/12/2013 16:01	66.6	6/1/2014 9:01	66.5	10/1/2014 17:01	67.7	16/1/2014 11:01	66.7	21/1/2014 18:31	65.2	27/1/2014 9:31	66.5	30/12/2013 16:31	66.6	6/1/2014 9:31	67.6	10/1/2014 17:31	67.2	16/1/2014 11:31	66.8	21/1/2014 19:01	66.4	30/12/2013 17:01	66.8	6/1/2014 10:01	67.6	10/1/2014 18:01	66.2	16/1/2014 12:01	66.0	21/1/2014 19:31	65.2	27/1/2014 10:01	66.6	30/12/2013 17:31	66.3	6/1/2014 10:31	69.3	10/1/2014 18:31	66.7	16/1/2014 12:31	66.3	21/1/2014 20:01	66.5	30/12/2013 18:01	66.3	6/1/2014 11:01	67.4	10/1/2014 19:01	65.9	16/1/2014 13:01	66.8	21/1/2014 20:31	65.8	27/1/2014 10:31	66.6	30/12/2013 18:31	65.9	6/1/2014 11:31	67.0	10/1/2014 19:31	66.7	16/1/2014 13:31	67.0	21/1/2014 21:01	66.4	31/12/2013 7:01	65.1	6/1/2014 12:01	66.6	11/1/2014 7:01	64.0	16/1/2014 14:01	66.7	21/1/2014 21:31	65.2	27/1/2014 11:01	66.6	31/12/2013 7:31	66.8	6/1/2014 12:31	66.6	11/1/2014 7:31	65.4	16/1/2014 14:31	66.7	21/1/2014 22:01	66.3	31/12/2013 8:01	67.7	6/1/2014 13:01	69.3	11/1/2014 8:01	67.1	16/1/2014 15:01	66.3	21/1/2014 22:31	65.2	27/1/2014 11:31	66.6	31/12/2013 8:31	67.4	6/1/2014 13:31	67.4	11/1/2014 8:31	67.8	16/1/2014 15:31	66.3	21/1/2014 23:01	66.3	31/12/2013 9:01	67.7	6/1/2014 14:01	68.8	11/1/2014 9:01	67.4	16/1/2014 16:01	66.4	21/1/2014 23:31	65.2	27/1/2014 12:01	66.0	31/12/2013 9:31	67.4	6/1/2014 14:31	67.7	11/1/2014 9:31	67.8	16/1/2014 16:31	66.2	21/1/2014 24:01	66.6	31/12/2013 10:01	68.2	6/1/2014 15:01	68.1	11/1/2014 10:01	67.2	16/1/2014 17:01	66.8	21/1/2014 24:31	65.8	27/1/2014 12:31	66.7	31/12/2013 10:31	68.2	6/1/2014 15:31	68.2	11/1/2014 10:31	67.2	16/1/2014 17:31	66.8	21/1/2014 25:01	66.4	31/12/2013 11:01	68.2	6/1/2014 16:01	68.5	11/1/2014 11:01	67.7	16/1/2014 18:01	66.9	21/1/2014 25:31	65.8	27/1/2014 13:01	66.8	31/12/2013 11:31	68.2	6/1/2014 16:31	67.4	11/1/2014 11:31	67.7	16/1/2014 18:31	67.0	21/1/2014 26:01	66.4	31/12/2013 12:01	67.7	6/1/2014 17:01	67.5	11/1/2014 12:01	67.0	16/1/2014 19:01	67.0	21/1/2014 26:31	65.2	27/1/2014 13:31	66.8	31/12/2013 12:31	67.3	6/1/2014 17:31	67.1	11/1/2014 12:31	67.2	16/1/2014 19:31	66.5	21/1/2014 27:01	66.4	31/12/2013 13:01	68.2	6/1/2014 18:01	67.0	11/1/2014 13:01	66.1	16/1/2014 20:01	67.1	21/1/2014 27:31	65.2	27/1/2014 14:01	66.6	31/12/2013 13:31	67.5	6/1/2014 18:31	66.5	11/1/2014 13:31	66.7	16/1/2014 20:31	66.8	21/1/2014 28:01	66.4	31/12/2013 14:01	67.3	6/1/2014 19:01	67.0	11/1/2014 14:01	66.9	16/1/2014 21:01	67.0	21/1/2014 28:31	65.2	27/1/2014 14:31	66.6	31/12/2013 14:31	66.7	6/1/2014 19:31	67.1	11/1/2014 14:31	66.9	16/1/2014 21:31	66.9	21/1/2014 29:01	66.4	31/12/2013 15:01	66.8	6/1/2014 20:01	66.6	11/1/2014 15:01	67.3	16/1/2014 22:01	67.1	21/1/2014 29:31	65.2	27/1/2014 15:01	66.9	31/12/2013 15:31	66.5	6/1/2014 20:31	66.6	11/1/2014 15:31	67.0	16/1/2014 22:31	66.8	21/1/2014 30:01	66.4	31/12/2013 16:01	66.6	6/1/2014 21:01	66.6	11/1/2014 16:01	67.0	16/1/2014 23:01	66.8	21/1/2014 30:31	65.2	27/1/2014 15:31	66.8	31/12/2013 16:31	66.7	6/1/2014 21:31	66.7	11/1/2014 16:31	67.1	16/1/2014 23:31	66.8	21/1/2014 31:01	66.4	31/12/2013 17:01	66.2	6/1/2014 22:01	66.2	11/1/2014 17:01	67.5	16/1/2014 24:01	66.3	21/1/2014 31:31	65.2	27/1/2014 16:01	66.6	31/12/2013 17:31	66.2	6/1/2014 22:31	66.7	11/1/2014 17:31	67.7	16/1/2014 24:31	66.3	21/1/2014 32:01	66.4	31/12/2013 18:01	66.7	6/1/2014 23:01	66.6	11/1/2014 18:01	66.5	16/1/2014 25:01	66.9	21/1/2014 32:31	65.2	27/1/2014 16:31	66.5	31/12/2013 18:31	66.2	6/1/2014 23:31	66.7	11/1/2014 18:31	66.5	16/1/2014 25:31	66.9	21/1/2014 33:01	66.4	31/12/2013 19:01	66.4	6/1/2014 24:01	66.4	11/1/2014 19:01	66.9	16/1/2014 26:01	66.3																																																																																																												
28/12/2013 11:01	67.0	3/1/2014 16:01	68.8	9/1/2014 12:31	67.7	15/1/2014 7:01	64.9	20/1/2014 13:31	66.2	25/1/2014 8:01	67.9	28/12/2013 11:31	66.5	9/1/2014 13:01	67.8	15/1/2014 7:31	66.4	20/1/2014 14:01	66.5	25/1/2014 8:31	68.1	28/12/2013 12:01	66.2	3/1/2014 16:31	68.2	9/1/2014 13:31	68.0	15/1/2014 8:01	65.9	20/1/2014 14:31	66.8	25/1/2014 9:01	67.4	28/12/2013 12:31	66.7	9/1/2014 14:01	68.1	15/1/2014 8:31	66.8	20/1/2014 15:01	66.2	25/1/2014 9:31	67.2	28/12/2013 13:01	67.3	4/1/2014 7:01	64.7	9/1/2014 14:31	67.3	15/1/2014 9:01	66.6	20/1/2014 15:31	64.7	25/1/2014 10:01	69.1	28/12/2013 13:31	67.5	9/1/2014 15:01	67.2	15/1/2014 9:31	67.6	20/1/2014 16:01	65.8	25/1/2014 10:31	68.4	28/12/2013 14:01	67.4	4/1/2014 8:01	67.1	9/1/2014 15:31	66.3	15/1/2014 10:01	67.4	20/1/2014 16:31	66.7	25/1/2014 11:01	67.4	28/12/2013 14:31	67.3	9/1/2014 16:01	67.1	15/1/2014 10:31	67.0	20/1/2014 17:01	65.9	25/1/2014 11:31	66.7	28/12/2013 15:01	66.7	4/1/2014 9:01	66.9	9/1/2014 16:31	66.8	15/1/2014 11:01	66.6	20/1/2014 17:31	65.2	25/1/2014 12:01	65.4	28/12/2013 15:31	67.0	9/1/2014 17:01	67.0	15/1/2014 11:31	66.8	20/1/2014 18:01	65.7	25/1/2014 12:31	65.1	28/12/2013 16:01	66.7	4/1/2014 10:01	66.8	9/1/2014 17:31	67.2	15/1/2014 12:01	66.0	20/1/2014 18:31	64.5	25/1/2014 13:01	66.4	28/12/2013 16:31	67.2	9/1/2014 18:01	66.8	15/1/2014 12:31	66.0	21/1/2014 7:01	65.8	25/1/2014 13:31	67.2	28/12/2013 17:01	67.0	4/1/2014 11:01	66.2	9/1/2014 18:31	66.6	15/1/2014 13:01	66.3	21/1/2014 7:31	65.8	25/1/2014 14:01	66.8	28/12/2013 17:31	66.8	9/1/2014 19:01	66.9	15/1/2014 13:31	66.3	21/1/2014 8:01	65.5	25/1/2014 14:31	66.5	28/12/2013 18:01	66.2	4/1/2014 11:31	65.9	10/1/2014 7:01	64.9	15/1/2014 14:01	66.6	21/1/2014 8:31	65.5	25/1/2014 15:01	66.3	28/12/2013 18:31	65.1	10/1/2014 7:31	66.2	15/1/2014 14:31	66.9	21/1/2014 9:01	65.2	25/1/2014 15:31	66.0	30/12/2013 7:01	65.1	4/1/2014 12:01	66.6	10/1/2014 8:01	65.8	15/1/2014 15:01	66.9	21/1/2014 9:31	65.9	25/1/2014 16:01	66.2	30/12/2013 7:31	66.6	4/1/2014 12:31	66.6	10/1/2014 8:31	67.2	15/1/2014 15:31	66.4	21/1/2014 10:01	66.4	30/12/2013 8:01	67.5	4/1/2014 13:01	66.6	10/1/2014 9:01	67.2	15/1/2014 16:01	66.8	21/1/2014 10:31	66.6	25/1/2014 16:31	66.7	30/12/2013 8:31	67.6	4/1/2014 13:31	66.4	10/1/2014 9:31	68.1	15/1/2014 16:31	66.8	21/1/2014 11:01	66.2	30/12/2013 9:01	67.4	4/1/2014 14:01	67.0	10/1/2014 10:01	68.2	15/1/2014 17:01	66.3	21/1/2014 11:31	67.9	25/1/2014 17:01	65.6	30/12/2013 9:31	66.5	4/1/2014 14:31	66.4	10/1/2014 10:31	67.4	15/1/2014 17:31	66.7	21/1/2014 12:01	66.3	30/12/2013 10:01	67.0	4/1/2014 15:01	66.7	10/1/2014 11:01	67.6	15/1/2014 18:01	66.4	21/1/2014 12:31	65.6	25/1/2014 18:01	65.0	30/12/2013 10:31	66.5	4/1/2014 15:31	66.7	10/1/2014 11:31	67.0	15/1/2014 18:31	66.5	21/1/2014 13:01	66.8	30/12/2013 11:01	67.3	4/1/2014 16:01	66.8	10/1/2014 12:01	66.1	15/1/2014 19:01	66.5	21/1/2014 13:31	66.5	27/1/2014 7:01	64.8	30/12/2013 11:31	66.3	4/1/2014 16:31	66.2	10/1/2014 12:31	66.6	15/1/2014 19:31	66.4	21/1/2014 14:01	66.6	30/12/2013 12:01	66.0	4/1/2014 17:01	66.2	10/1/2014 13:01	66.8	16/1/2014 7:01	65.3	21/1/2014 14:31	66.4	27/1/2014 7:31	66.5	30/12/2013 12:31	66.3	4/1/2014 17:31	65.4	10/1/2014 13:31	66.6	16/1/2014 7:31	66.8	21/1/2014 15:01	66.9	30/12/2013 13:01	66.3	4/1/2014 18:01	64.8	10/1/2014 14:01	68.1	16/1/2014 8:01	66.0	21/1/2014 15:31	64.8	27/1/2014 8:01	66.5	30/12/2013 13:31	66.3	4/1/2014 18:31	64.7	10/1/2014 14:31	68.0	16/1/2014 8:31	65.5	21/1/2014 16:01	66.0	30/12/2013 14:01	67.1	6/1/2014 7:01	65.3	10/1/2014 15:01	68.9	16/1/2014 9:01	66.5	21/1/2014 16:31	64.8	27/1/2014 8:31	66.3	30/12/2013 14:31	67.8	6/1/2014 7:31	66.8	10/1/2014 15:31	68.1	16/1/2014 9:31	66.5	21/1/2014 17:01	66.7	30/12/2013 15:01	66.9	6/1/2014 8:01	66.2	10/1/2014 16:01	68.2	16/1/2014 10:01	67.0	21/1/2014 17:31	64.8	27/1/2014 9:01	67.0	30/12/2013 15:31	66.8	6/1/2014 8:31	67.4	10/1/2014 16:31	68.2	16/1/2014 10:31	66.6	21/1/2014 18:01	66.4	30/12/2013 16:01	66.6	6/1/2014 9:01	66.5	10/1/2014 17:01	67.7	16/1/2014 11:01	66.7	21/1/2014 18:31	65.2	27/1/2014 9:31	66.5	30/12/2013 16:31	66.6	6/1/2014 9:31	67.6	10/1/2014 17:31	67.2	16/1/2014 11:31	66.8	21/1/2014 19:01	66.4	30/12/2013 17:01	66.8	6/1/2014 10:01	67.6	10/1/2014 18:01	66.2	16/1/2014 12:01	66.0	21/1/2014 19:31	65.2	27/1/2014 10:01	66.6	30/12/2013 17:31	66.3	6/1/2014 10:31	69.3	10/1/2014 18:31	66.7	16/1/2014 12:31	66.3	21/1/2014 20:01	66.5	30/12/2013 18:01	66.3	6/1/2014 11:01	67.4	10/1/2014 19:01	65.9	16/1/2014 13:01	66.8	21/1/2014 20:31	65.8	27/1/2014 10:31	66.6	30/12/2013 18:31	65.9	6/1/2014 11:31	67.0	10/1/2014 19:31	66.7	16/1/2014 13:31	67.0	21/1/2014 21:01	66.4	31/12/2013 7:01	65.1	6/1/2014 12:01	66.6	11/1/2014 7:01	64.0	16/1/2014 14:01	66.7	21/1/2014 21:31	65.2	27/1/2014 11:01	66.6	31/12/2013 7:31	66.8	6/1/2014 12:31	66.6	11/1/2014 7:31	65.4	16/1/2014 14:31	66.7	21/1/2014 22:01	66.3	31/12/2013 8:01	67.7	6/1/2014 13:01	69.3	11/1/2014 8:01	67.1	16/1/2014 15:01	66.3	21/1/2014 22:31	65.2	27/1/2014 11:31	66.6	31/12/2013 8:31	67.4	6/1/2014 13:31	67.4	11/1/2014 8:31	67.8	16/1/2014 15:31	66.3	21/1/2014 23:01	66.3	31/12/2013 9:01	67.7	6/1/2014 14:01	68.8	11/1/2014 9:01	67.4	16/1/2014 16:01	66.4	21/1/2014 23:31	65.2	27/1/2014 12:01	66.0	31/12/2013 9:31	67.4	6/1/2014 14:31	67.7	11/1/2014 9:31	67.8	16/1/2014 16:31	66.2	21/1/2014 24:01	66.6	31/12/2013 10:01	68.2	6/1/2014 15:01	68.1	11/1/2014 10:01	67.2	16/1/2014 17:01	66.8	21/1/2014 24:31	65.8	27/1/2014 12:31	66.7	31/12/2013 10:31	68.2	6/1/2014 15:31	68.2	11/1/2014 10:31	67.2	16/1/2014 17:31	66.8	21/1/2014 25:01	66.4	31/12/2013 11:01	68.2	6/1/2014 16:01	68.5	11/1/2014 11:01	67.7	16/1/2014 18:01	66.9	21/1/2014 25:31	65.8	27/1/2014 13:01	66.8	31/12/2013 11:31	68.2	6/1/2014 16:31	67.4	11/1/2014 11:31	67.7	16/1/2014 18:31	67.0	21/1/2014 26:01	66.4	31/12/2013 12:01	67.7	6/1/2014 17:01	67.5	11/1/2014 12:01	67.0	16/1/2014 19:01	67.0	21/1/2014 26:31	65.2	27/1/2014 13:31	66.8	31/12/2013 12:31	67.3	6/1/2014 17:31	67.1	11/1/2014 12:31	67.2	16/1/2014 19:31	66.5	21/1/2014 27:01	66.4	31/12/2013 13:01	68.2	6/1/2014 18:01	67.0	11/1/2014 13:01	66.1	16/1/2014 20:01	67.1	21/1/2014 27:31	65.2	27/1/2014 14:01	66.6	31/12/2013 13:31	67.5	6/1/2014 18:31	66.5	11/1/2014 13:31	66.7	16/1/2014 20:31	66.8	21/1/2014 28:01	66.4	31/12/2013 14:01	67.3	6/1/2014 19:01	67.0	11/1/2014 14:01	66.9	16/1/2014 21:01	67.0	21/1/2014 28:31	65.2	27/1/2014 14:31	66.6	31/12/2013 14:31	66.7	6/1/2014 19:31	67.1	11/1/2014 14:31	66.9	16/1/2014 21:31	66.9	21/1/2014 29:01	66.4	31/12/2013 15:01	66.8	6/1/2014 20:01	66.6	11/1/2014 15:01	67.3	16/1/2014 22:01	67.1	21/1/2014 29:31	65.2	27/1/2014 15:01	66.9	31/12/2013 15:31	66.5	6/1/2014 20:31	66.6	11/1/2014 15:31	67.0	16/1/2014 22:31	66.8	21/1/2014 30:01	66.4	31/12/2013 16:01	66.6	6/1/2014 21:01	66.6	11/1/2014 16:01	67.0	16/1/2014 23:01	66.8	21/1/2014 30:31	65.2	27/1/2014 15:31	66.8	31/12/2013 16:31	66.7	6/1/2014 21:31	66.7	11/1/2014 16:31	67.1	16/1/2014 23:31	66.8	21/1/2014 31:01	66.4	31/12/2013 17:01	66.2	6/1/2014 22:01	66.2	11/1/2014 17:01	67.5	16/1/2014 24:01	66.3	21/1/2014 31:31	65.2	27/1/2014 16:01	66.6	31/12/2013 17:31	66.2	6/1/2014 22:31	66.7	11/1/2014 17:31	67.7	16/1/2014 24:31	66.3	21/1/2014 32:01	66.4	31/12/2013 18:01	66.7	6/1/2014 23:01	66.6	11/1/2014 18:01	66.5	16/1/2014 25:01	66.9	21/1/2014 32:31	65.2	27/1/2014 16:31	66.5	31/12/2013 18:31	66.2	6/1/2014 23:31	66.7	11/1/2014 18:31	66.5	16/1/2014 25:31	66.9	21/1/2014 33:01	66.4	31/12/2013 19:01	66.4	6/1/2014 24:01	66.4	11/1/2014 19:01	66.9	16/1/2014 26:01	66.3																																																																																																																																		
28/12/2013 12:01	66.2	3/1/2014 16:31	68.2	9/1/2014 13:31	68.0	15/1/2014 8:01	65.9	20/1/2014 14:31	66.8	25/1/2014 9:01	67.4	28/12/2013 12:31	66.7	9/1/2014 14:01	68.1	15/1/2014 8:31	66.8	20/1/2014 15:01	66.2	25/1/2014 9:31	67.2	28/12/2013 13:01	67.3	4/1/2014 7:01	64.7	9/1/2014 14:31	67.3	15/1/2014 9:01	66.6	20/1/2014 15:31	64.7	25/1/2014 10:01	69.1	28/12/2013 13:31	67.5	9/1/2014 15:01	67.2	15/1/2014 9:31	67.6	20/1/2014 16:01	65.8	25/1/2014 10:31	68.4	28/12/2013 14:01	67.4	4/1/2014 8:01	67.1	9/1/2014 15:31	66.3	15/1/2014 10:01	67.4	20/1/2014 16:31	66.7	25/1/2014 11:01	67.4	28/12/2013 14:31	67.3	9/1/2014 16:01	67.1	15/1/2014 10:31	67.0	20/1/2014 17:01	65.9	25/1/2014 11:31	66.7	28/12/2013 15:01	66.7	4/1/2014 9:01	66.9	9/1/2014 16:31	66.8	15/1/2014 11:01	66.6	20/1/2014 17:31	65.2	25/1/2014 12:01	65.4	28/12/2013 15:31	67.0	9/1/2014 17:01	67.0	15/1/2014 11:31	66.8	20/1/2014 18:01	65.7	25/1/2014 12:31	65.1	28/12/2013 16:01	66.7	4/1/2014 10:01	66.8	9/1/2014 17:31	67.2	15/1/2014 12:01	66.0	20/1/2014 18:31	64.5	25/1/2014 13:01	66.4	28/12/2013 16:31	67.2	9/1/2014 18:01	66.8	15/1/2014 12:31	66.0	21/1/2014 7:01	65.8	25/1/2014 13:31	67.2	28/12/2013 17:01	67.0	4/1/2014 11:01	66.2	9/1/2014 18:31	66.6	15/1/2014 13:01	66.3	21/1/2014 7:31	65.8	25/1/2014 14:01	66.8	28/12/2013 17:31	66.8	9/1/2014 19:01	66.9	15/1/2014 13:31	66.3	21/1/2014 8:01	65.5	25/1/2014 14:31	66.5	28/12/2013 18:01	66.2	4/1/2014 11:31	65.9	10/1/2014 7:01	64.9	15/1/2014 14:01	66.6	21/1/2014 8:31	65.5	25/1/2014 15:01	66.3	28/12/2013 18:31	65.1	10/1/2014 7:31	66.2	15/1/2014 14:31	66.9	21/1/2014 9:01	65.2	25/1/2014 15:31	66.0	30/12/2013 7:01	65.1	4/1/2014 12:01	66.6	10/1/2014 8:01	65.8	15/1/2014 15:01	66.9	21/1/2014 9:31	65.9	25/1/2014 16:01	66.2	30/12/2013 7:31	66.6	4/1/2014 12:31	66.6	10/1/2014 8:31	67.2	15/1/2014 15:31	66.4	21/1/2014 10:01	66.4	30/12/2013 8:01	67.5	4/1/2014 13:01	66.6	10/1/2014 9:01	67.2	15/1/2014 16:01	66.8	21/1/2014 10:31	66.6	25/1/2014 16:31	66.7	30/12/2013 8:31	67.6	4/1/2014 13:31	66.4	10/1/2014 9:31	68.1	15/1/2014 16:31	66.8	21/1/2014 11:01	66.2	30/12/2013 9:01	67.4	4/1/2014 14:01	67.0	10/1/2014 10:01	68.2	15/1/2014 17:01	66.3	21/1/2014 11:31	67.9	25/1/2014 17:01	65.6	30/12/2013 9:31	66.5	4/1/2014 14:31	66.4	10/1/2014 10:31	67.4	15/1/2014 17:31	66.7	21/1/2014 12:01	66.3	30/12/2013 10:01	67.0	4/1/2014 15:01	66.7	10/1/2014 11:01	67.6	15/1/2014 18:01	66.4	21/1/2014 12:31	65.6	25/1/2014 18:01	65.0	30/12/2013 10:31	66.5	4/1/2014 15:31	66.7	10/1/2014 11:31	67.0	15/1/2014 18:31	66.5	21/1/2014 13:01	66.8	30/12/2013 11:01	67.3	4/1/2014 16:01	66.8	10/1/2014 12:01	66.1	15/1/2014 19:01	66.5	21/1/2014 13:31	66.5	27/1/2014 7:01	64.8	30/12/2013 11:31	66.3	4/1/2014 16:31	66.2	10/1/2014 12:31	66.6	15/1/2014 19:31	66.4	21/1/2014 14:01	66.6	30/12/2013 12:01	66.0	4/1/2014 17:01	66.2	10/1/2014 13:01	66.8	16/1/2014 7:01	65.3	21/1/2014 14:31	66.4	27/1/2014 7:31	66.5	30/12/2013 12:31	66.3	4/1/2014 17:31	65.4	10/1/2014 13:31	66.6	16/1/2014 7:31	66.8	21/1/2014 15:01	66.9	30/12/2013 13:01	66.3	4/1/2014 18:01	64.8	10/1/2014 14:01	68.1	16/1/2014 8:01	66.0	21/1/2014 15:31	64.8	27/1/2014 8:01	66.5	30/12/2013 13:31	66.3	4/1/2014 18:31	64.7	10/1/2014 14:31	68.0	16/1/2014 8:31	65.5	21/1/2014 16:01	66.0	30/12/2013 14:01	67.1	6/1/2014 7:01	65.3	10/1/2014 15:01	68.9	16/1/2014 9:01	66.5	21/1/2014 16:31	64.8	27/1/2014 8:31	66.3	30/12/2013 14:31	67.8	6/1/2014 7:31	66.8	10/1/2014 15:31	68.1	16/1/2014 9:31	66.5	21/1/2014 17:01	66.7	30/12/2013 15:01	66.9	6/1/2014 8:01	66.2	10/1/2014 16:01	68.2	16/1/2014 10:01	67.0	21/1/2014 17:31	64.8	27/1/2014 9:01	67.0	30/12/2013 15:31	66.8	6/1/2014 8:31	67.4	10/1/2014 16:31	68.2	16/1/2014 10:31	66.6	21/1/2014 18:01	66.4	30/12/2013 16:01	66.6	6/1/2014 9:01	66.5	10/1/2014 17:01	67.7	16/1/2014 11:01	66.7	21/1/2014 18:31	65.2	27/1/2014 9:31	66.5	30/12/2013 16:31	66.6	6/1/2014 9:31	67.6	10/1/2014 17:31	67.2	16/1/2014 11:31	66.8	21/1/2014 19:01	66.4	30/12/2013 17:01	66.8	6/1/2014 10:01	67.6	10/1/2014 18:01	66.2	16/1/2014 12:01	66.0	21/1/2014 19:31	65.2	27/1/2014 10:01	66.6	30/12/2013 17:31	66.3	6/1/2014 10:31	69.3	10/1/2014 18:31	66.7	16/1/2014 12:31	66.3	21/1/2014 20:01	66.5	30/12/2013 18:01	66.3	6/1/2014 11:01	67.4	10/1/2014 19:01	65.9	16/1/2014 13:01	66.8	21/1/2014 20:31	65.8	27/1/2014 10:31	66.6	30/12/2013 18:31	65.9	6/1/2014 11:31	67.0	10/1/2014 19:31	66.7	16/1/2014 13:31	67.0	21/1/2014 21:01	66.4	31/12/2013 7:01	65.1	6/1/2014 12:01	66.6	11/1/2014 7:01	64.0	16/1/2014 14:01	66.7	21/1/2014 21:31	65.2	27/1/2014 11:01	66.6	31/12/2013 7:31	66.8	6/1/2014 12:31	66.6	11/1/2014 7:31	65.4	16/1/2014 14:31	66.7	21/1/2014 22:01	66.3	31/12/2013 8:01	67.7	6/1/2014 13:01	69.3	11/1/2014 8:01	67.1	16/1/2014 15:01	66.3	21/1/2014 22:31	65.2	27/1/2014 11:31	66.6	31/12/2013 8:31	67.4	6/1/2014 13:31	67.4	11/1/2014 8:31	67.8	16/1/2014 15:31	66.3	21/1/2014 23:01	66.3	31/12/2013 9:01	67.7	6/1/2014 14:01	68.8	11/1/2014 9:01	67.4	16/1/2014 16:01	66.4	21/1/2014 23:31	65.2	27/1/2014 12:01	66.0	31/12/2013 9:31	67.4	6/1/2014 14:31	67.7	11/1/2014 9:31	67.8	16/1/2014 16:31	66.2	21/1/2014 24:01	66.6	31/12/2013 10:01	68.2	6/1/2014 15:01	68.1	11/1/2014 10:01	67.2	16/1/2014 17:01	66.8	21/1/2014 24:31	65.8	27/1/2014 12:31	66.7	31/12/2013 10:31	68.2	6/1/2014 15:31	68.2	11/1/2014 10:31	67.2	16/1/2014 17:31	66.8	21/1/2014 25:01	66.4	31/12/2013 11:01	68.2	6/1/2014 16:01	68.5	11/1/2014 11:01	67.7	16/1/2014 18:01	66.9	21/1/2014 25:31	65.8	27/1/2014 13:01	66.8	31/12/2013 11:31	68.2	6/1/2014 16:31	67.4	11/1/2014 11:31	67.7	16/1/2014 18:31	67.0	21/1/2014 26:01	66.4	31/12/2013 12:01	67.7	6/1/2014 17:01	67.5	11/1/2014 12:01	67.0	16/1/2014 19:01	67.0	21/1/2014 26:31	65.2	27/1/2014 13:31	66.8	31/12/2013 12:31	67.3	6/1/2014 17:31	67.1	11/1/2014 12:31	67.2	16/1/2014 19:31	66.5	21/1/2014 27:01	66.4	31/12/2013 13:01	68.2	6/1/2014 18:01	67.0	11/1/2014 13:01	66.1	16/1/2014 20:01	67.1	21/1/2014 27:31	65.2	27/1/2014 14:01	66.6	31/12/2013 13:31	67.5	6/1/2014 18:31	66.5	11/1/2014 13:31	66.7	16/1/2014 20:31	66.8	21/1/2014 28:01	66.4	31/12/2013 14:01	67.3	6/1/2014 19:01	67.0	11/1/2014 14:01	66.9	16/1/2014 21:01	67.0	21/1/2014 28:31	65.2	27/1/2014 14:31	66.6	31/12/2013 14:31	66.7	6/1/2014 19:31	67.1	11/1/2014 14:31	66.9	16/1/2014 21:31	66.9	21/1/2014 29:01	66.4	31/12/2013 15:01	66.8	6/1/2014 20:01	66.6	11/1/2014 15:01	67.3	16/1/2014 22:01	67.1	21/1/2014 29:31	65.2	27/1/2014 15:01	66.9	31/12/2013 15:31	66.5	6/1/2014 20:31	66.6	11/1/2014 15:31	67.0	16/1/2014 22:31	66.8	21/1/2014 30:01	66.4	31/12/2013 16:01	66.6	6/1/2014 21:01	66.6	11/1/2014 16:01	67.0	16/1/2014 23:01	66.8	21/1/2014 30:31	65.2	27/1/2014 15:31	66.8	31/12/2013 16:31	66.7	6/1/2014 21:31	66.7	11/1/2014 16:31	67.1	16/1/2014 23:31	66.8	21/1/2014 31:01	66.4	31/12/2013 17:01	66.2	6/1/2014 22:01	66.2	11/1/2014 17:01	67.5	16/1/2014 24:01	66.3	21/1/2014 31:31	65.2	27/1/2014 16:01	66.6	31/12/2013 17:31	66.2	6/1/2014 22:31	66.7	11/1/2014 17:31	67.7	16/1/2014 24:31	66.3	21/1/2014 32:01	66.4	31/12/2013 18:01	66.7	6/1/2014 23:01	66.6	11/1/2014 18:01	66.5	16/1/2014 25:01	66.9	21/1/2014 32:31	65.2	27/1/2014 16:31	66.5	31/12/2013 18:31	66.2	6/1/2014 23:31	66.7	11/1/2014 18:31	66.5	16/1/2014 25:31	66.9	21/1/2014 33:01	66.4	31/12/2013 19:01	66.4	6/1/2014 24:01	66.4	11/1/2014 19:01	66.9	16/1/2014 26:01	66.3																																																																																																																																																								
28/12/2013 13:01	67.3	4/1/2014 7:01	64.7	9/1/2014 14:31	67.3	15/1/2014 9:01	66.6	20/1/2014 15:31	64.7	25/1/2014 10:01	69.1	28/12/2013 13:31	67.5	9/1/2014 15:01	67.2	15/1/2014 9:31	67.6	20/1/2014 16:01	65.8	25/1/2014 10:31	68.4	28/12/2013 14:01	67.4	4/1/2014 8:01	67.1	9/1/2014 15:31	66.3	15/1/2014 10:01	67.4	20/1/2014 16:31	66.7	25/1/2014 11:01	67.4	28/12/2013 14:31	67.3	9/1/2014 16:01	67.1	15/1/2014 10:31	67.0	20/1/2014 17:01	65.9	25/1/2014 11:31	66.7	28/12/2013 15:01	66.7	4/1/2014 9:01	66.9	9/1/2014 16:31	66.8	15/1/2014 11:01	66.6	20/1/2014 17:31	65.2	25/1/2014 12:01	65.4	28/12/2013 15:31	67.0	9/1/2014 17:01	67.0	15/1/2014 11:31	66.8	20/1/2014 18:01	65.7	25/1/2014 12:31	65.1	28/12/2013 16:01	66.7	4/1/2014 10:01	66.8	9/1/2014 17:31	67.2	15/1/2014 12:01	66.0	20/1/2014 18:31	64.5	25/1/2014 13:01	66.4	28/12/2013 16:31	67.2	9/1/2014 18:01	66.8	15/1/2014 12:31	66.0	21/1/2014 7:01	65.8	25/1/2014 13:31	67.2	28/12/2013 17:01	67.0	4/1/2014 11:01	66.2	9/1/2014 18:31	66.6	15/1/2014 13:01	66.3	21/1/2014 7:31	65.8	25/1/2014 14:01	66.8	28/12/2013 17:31	66.8	9/1/2014 19:01	66.9	15/1/2014 13:31	66.3	21/1/2014 8:01	65.5	25/1/2014 14:31	66.5	28/12/2013 18:01	66.2	4/1/2014 11:31	65.9	10/1/2014 7:01	64.9	15/1/2014 14:01	66.6	21/1/2014 8:31	65.5	25/1/2014 15:01	66.3	28/12/2013 18:31	65.1	10/1/2014 7:31	66.2	15/1/2014 14:31	66.9	21/1/2014 9:01	65.2	25/1/2014 15:31	66.0	30/12/2013 7:01	65.1	4/1/2014 12:01	66.6	10/1/2014 8:01	65.8	15/1/2014 15:01	66.9	21/1/2014 9:31	65.9	25/1/2014 16:01	66.2	30/12/2013 7:31	66.6	4/1/2014 12:31	66.6	10/1/2014 8:31	67.2	15/1/2014 15:31	66.4	21/1/2014 10:01	66.4	30/12/2013 8:01	67.5	4/1/2014 13:01	66.6	10/1/2014 9:01	67.2	15/1/2014 16:01	66.8	21/1/2014 10:31	66.6	25/1/2014 16:31	66.7	30/12/2013 8:31	67.6	4/1/2014 13:31	66.4	10/1/2014 9:31	68.1	15/1/2014 16:31	66.8	21/1/2014 11:01	66.2	30/12/2013 9:01	67.4	4/1/2014 14:01	67.0	10/1/2014 10:01	68.2	15/1/2014 17:01	66.3	21/1/2014 11:31	67.9	25/1/2014 17:01	65.6	30/12/2013 9:31	66.5	4/1/2014 14:31	66.4	10/1/2014 10:31	67.4	15/1/2014 17:31	66.7	21/1/2014 12:01	66.3	30/12/2013 10:01	67.0	4/1/2014 15:01	66.7	10/1/2014 11:01	67.6	15/1/2014 18:01	66.4	21/1/2014 12:31	65.6	25/1/2014 18:01	65.0	30/12/2013 10:31	66.5	4/1/2014 15:31	66.7	10/1/2014 11:31	67.0	15/1/2014 18:31	66.5	21/1/2014 13:01	66.8	30/12/2013 11:01	67.3	4/1/2014 16:01	66.8	10/1/2014 12:01	66.1	15/1/2014 19:01	66.5	21/1/2014 13:31	66.5	27/1/2014 7:01	64.8	30/12/2013 11:31	66.3	4/1/2014 16:31	66.2	10/1/2014 12:31	66.6	15/1/2014 19:31	66.4	21/1/2014 14:01	66.6	30/12/2013 12:01	66.0	4/1/2014 17:01	66.2	10/1/2014 13:01	66.8	16/1/2014 7:01	65.3	21/1/2014 14:31	66.4	27/1/2014 7:31	66.5	30/12/2013 12:31	66.3	4/1/2014 17:31	65.4	10/1/2014 13:31	66.6	16/1/2014 7:31	66.8	21/1/2014 15:01	66.9	30/12/2013 13:01	66.3	4/1/2014 18:01	64.8	10/1/2014 14:01	68.1	16/1/2014 8:01	66.0	21/1/2014 15:31	64.8	27/1/2014 8:01	66.5	30/12/2013 13:31	66.3	4/1/2014 18:31	64.7	10/1/2014 14:31	68.0	16/1/2014 8:31	65.5	21/1/2014 16:01	66.0	30/12/2013 14:01	67.1	6/1/2014 7:01	65.3	10/1/2014 15:01	68.9	16/1/2014 9:01	66.5	21/1/2014 16:31	64.8	27/1/2014 8:31	66.3	30/12/2013 14:31	67.8	6/1/2014 7:31	66.8	10/1/2014 15:31	68.1	16/1/2014 9:31	66.5	21/1/2014 17:01	66.7	30/12/2013 15:01	66.9	6/1/2014 8:01	66.2	10/1/2014 16:01	68.2	16/1/2014 10:01	67.0	21/1/2014 17:31	64.8	27/1/2014 9:01	67.0	30/12/2013 15:31	66.8	6/1/2014 8:31	67.4	10/1/2014 16:31	68.2	16/1/2014 10:31	66.6	21/1/2014 18:01	66.4	30/12/2013 16:01	66.6	6/1/2014 9:01	66.5	10/1/2014 17:01	67.7	16/1/2014 11:01	66.7	21/1/2014 18:31	65.2	27/1/2014 9:31	66.5	30/12/2013 16:31	66.6	6/1/2014 9:31	67.6	10/1/2014 17:31	67.2	16/1/2014 11:31	66.8	21/1/2014 19:01	66.4	30/12/2013 17:01	66.8	6/1/2014 10:01	67.6	10/1/2014 18:01	66.2	16/1/2014 12:01	66.0	21/1/2014 19:31	65.2	27/1/2014 10:01	66.6	30/12/2013 17:31	66.3	6/1/2014 10:31	69.3	10/1/2014 18:31	66.7	16/1/2014 12:31	66.3	21/1/2014 20:01	66.5	30/12/2013 18:01	66.3	6/1/2014 11:01	67.4	10/1/2014 19:01	65.9	16/1/2014 13:01	66.8	21/1/2014 20:31	65.8	27/1/2014 10:31	66.6	30/12/2013 18:31	65.9	6/1/2014 11:31	67.0	10/1/2014 19:31	66.7	16/1/2014 13:31	67.0	21/1/2014 21:01	66.4	31/12/2013 7:01	65.1	6/1/2014 12:01	66.6	11/1/2014 7:01	64.0	16/1/2014 14:01	66.7	21/1/2014 21:31	65.2	27/1/2014 11:01	66.6	31/12/2013 7:31	66.8	6/1/2014 12:31	66.6	11/1/2014 7:31	65.4	16/1/2014 14:31	66.7	21/1/2014 22:01	66.3	31/12/2013 8:01	67.7	6/1/2014 13:01	69.3	11/1/2014 8:01	67.1	16/1/2014 15:01	66.3	21/1/2014 22:31	65.2	27/1/2014 11:31	66.6	31/12/2013 8:31	67.4	6/1/2014 13:31	67.4	11/1/2014 8:31	67.8	16/1/2014 15:31	66.3	21/1/2014 23:01	66.3	31/12/2013 9:01	67.7	6/1/2014 14:01	68.8	11/1/2014 9:01	67.4	16/1/2014 16:01	66.4	21/1/2014 23:31	65.2	27/1/2014 12:01	66.0	31/12/2013 9:31	67.4	6/1/2014 14:31	67.7	11/1/2014 9:31	67.8	16/1/2014 16:31	66.2	21/1/2014 24:01	66.6	31/12/2013 10:01	68.2	6/1/2014 15:01	68.1	11/1/2014 10:01	67.2	16/1/2014 17:01	66.8	21/1/2014 24:31	65.8	27/1/2014 12:31	66.7	31/12/2013 10:31	68.2	6/1/2014 15:31	68.2	11/1/2014 10:31	67.2	16/1/2014 17:31	66.8	21/1/2014 25:01	66.4	31/12/2013 11:01	68.2	6/1/2014 16:01	68.5	11/1/2014 11:01	67.7	16/1/2014 18:01	66.9	21/1/2014 25:31	65.8	27/1/2014 13:01	66.8	31/12/2013 11:31	68.2	6/1/2014 16:31	67.4	11/1/2014 11:31	67.7	16/1/2014 18:31	67.0	21/1/2014 26:01	66.4	31/12/2013 12:01	67.7	6/1/2014 17:01	67.5	11/1/2014 12:01	67.0	16/1/2014 19:01	67.0	21/1/2014 26:31	65.2	27/1/2014 13:31	66.8	31/12/2013 12:31	67.3	6/1/2014 17:31	67.1	11/1/2014 12:31	67.2	16/1/2014 19:31	66.5	21/1/2014 27:01	66.4	31/12/2013 13:01	68.2	6/1/2014 18:01	67.0	11/1/2014 13:01	66.1	16/1/2014 20:01	67.1	21/1/2014 27:31	65.2	27/1/2014 14:01	66.6	31/12/2013 13:31	67.5	6/1/2014 18:31	66.5	11/1/2014 13:31	66.7	16/1/2014 20:31	66.8	21/1/2014 28:01	66.4	31/12/2013 14:01	67.3	6/1/2014 19:01	67.0	11/1/2014 14:01	66.9	16/1/2014 21:01	67.0	21/1/2014 28:31	65.2	27/1/2014 14:31	66.6	31/12/2013 14:31	66.7	6/1/2014 19:31	67.1	11/1/2014 14:31	66.9	16/1/2014 21:31	66.9	21/1/2014 29:01	66.4	31/12/2013 15:01	66.8	6/1/2014 20:01	66.6	11/1/2014 15:01	67.3	16/1/2014 22:01	67.1	21/1/2014 29:31	65.2	27/1/2014 15:01	66.9	31/12/2013 15:31	66.5	6/1/2014 20:31	66.6	11/1/2014 15:31	67.0	16/1/2014 22:31	66.8	21/1/2014 30:01	66.4	31/12/2013 16:01	66.6	6/1/2014 21:01	66.6	11/1/2014 16:01	67.0	16/1/2014 23:01	66.8	21/1/2014 30:31	65.2	27/1/2014 15:31	66.8	31/12/2013 16:31	66.7	6/1/2014 21:31	66.7	11/1/2014 16:31	67.1	16/1/2014 23:31	66.8	21/1/2014 31:01	66.4	31/12/2013 17:01	66.2	6/1/2014 22:01	66.2	11/1/2014 17:01	67.5	16/1/2014 24:01	66.3	21/1/2014 31:31	65.2	27/1/2014 16:01	66.6	31/12/2013 17:31	66.2	6/1/2014 22:31	66.7	11/1/2014 17:31	67.7	16/1/2014 24:31	66.3	21/1/2014 32:01	66.4	31/12/2013 18:01	66.7	6/1/2014 23:01	66.6	11/1/2014 18:01	66.5	16/1/2014 25:01	66.9	21/1/2014 32:31	65.2	27/1/2014 16:31	66.5	31/12/2013 18:31	66.2	6/1/2014 23:31	66.7	11/1/2014 18:31	66.5	16/1/2014 25:31	66.9	21/1/2014 33:01	66.4	31/12/2013 19:01	66.4	6/1/2014 24:01	66.4	11/1/2014 19:01	66.9	16/1/2014 26:01	66.3																																																																																																																																																																														
28/12/2013 14:01	67.4	4/1/2014 8:01	67.1	9/1/2014 15:31	66.3	15/1/2014 10:01	67.4	20/1/2014 16:31	66.7	25/1/2014 11:01	67.4	28/12/2013 14:31	67.3	9/1/2014 16:01	67.1	15/1/2014 10:31	67.0	20/1/2014 17:01	65.9	25/1/2014 11:31	66.7	28/12/2013 15:01	66.7	4/1/2014 9:01	66.9	9/1/2014 16:31	66.8	15/1/2014 11:01	66.6	20/1/2014 17:31	65.2	25/1/2014 12:01	65.4	28/12/2013 15:31	67.0	9/1/2014 17:01	67.0	15/1/2014 11:31	66.8	20/1/2014 18:01	65.7	25/1/2014 12:31	65.1	28/12/2013 16:01	66.7	4/1/2014 10:01	66.8	9/1/2014 17:31	67.2	15/1/2014 12:01	66.0	20/1/2014 18:31	64.5	25/1/2014 13:01	66.4	28/12/2013 16:31	67.2	9/1/2014 18:01	66.8	15/1/2014 12:31	66.0	21/1/2014 7:01	65.8	25/1/2014 13:31	67.2	28/12/2013 17:01	67.0	4/1/2014 11:01	66.2	9/1/2014 18:31	66.6	15/1/2014 13:01	66.3	21/1/2014 7:31	65.8	25/1/2014 14:01	66.8	28/12/2013 17:31	66.8	9/1/2014 19:01	66.9	15/1/2014 13:31	66.3	21/1/2014 8:01	65.5	25/1/2014 14:31	66.5	28/12/2013 18:01	66.2	4/1/2014 11:31	65.9	10/1/2014 7:01	64.9	15/1/2014 14:01	66.6	21/1/2014 8:31	65.5	25/1/2014 15:01	66.3	28/12/2013 18:31	65.1	10/1/2014 7:31	66.2	15/1/2014 14:31	66.9	21/1/2014 9:01	65.2	25/1/2014 15:31	66.0	30/12/2013 7:01	65.1	4/1/2014 12:01	66.6	10/1/2014 8:01	65.8	15/1/2014 15:01	66.9	21/1/2014 9:31	65.9	25/1/2014 16:01	66.2	30/12/2013 7:31	66.6	4/1/2014 12:31	66.6	10/1/2014 8:31	67.2	15/1/2014 15:31	66.4	21/1/2014 10:01	66.4	30/12/2013 8:01	67.5	4/1/2014 13:01	66.6	10/1/2014 9:01	67.2	15/1/2014 16:01	66.8	21/1/2014 10:31	66.6	25/1/2014 16:31	66.7	30/12/2013 8:31	67.6	4/1/2014 13:31	66.4	10/1/2014 9:31	68.1	15/1/2014 16:31	66.8	21/1/2014 11:01	66.2	30/12/2013 9:01	67.4	4/1/2014 14:01	67.0	10/1/2014 10:01	68.2	15/1/2014 17:01	66.3	21/1/2014 11:31	67.9	25/1/2014 17:01	65.6	30/12/2013 9:31	66.5	4/1/2014 14:31	66.4	10/1/2014 10:31	67.4	15/1/2014 17:31	66.7	21/1/2014 12:01	66.3	30/12/2013 10:01	67.0	4/1/2014 15:01	66.7	10/1/2014 11:01	67.6	15/1/2014 18:01	66.4	21/1/2014 12:31	65.6	25/1/2014 18:01	65.0	30/12/2013 10:31	66.5	4/1/2014 15:31	66.7	10/1/2014 11:31	67.0	15/1/2014 18:31	66.5	21/1/2014 13:01	66.8	30/12/2013 11:01	67.3	4/1/2014 16:01	66.8	10/1/2014 12:01	66.1	15/1/2014 19:01	66.5	21/1/2014 13:31	66.5	27/1/2014 7:01	64.8	30/12/2013 11:31	66.3	4/1/2014 16:31	66.2	10/1/2014 12:31	66.6	15/1/2014 19:31	66.4	21/1/2014 14:01	66.6	30/12/2013 12:01	66.0	4/1/2014 17:01	66.2	10/1/2014 13:01	66.8	16/1/2014 7:01	65.3	21/1/2014 14:31	66.4	27/1/2014 7:31	66.5	30/12/2013 12:31	66.3	4/1/2014 17:31	65.4	10/1/2014 13:31	66.6	16/1/2014 7:31	66.8	21/1/2014 15:01	66.9	30/12/2013 13:01	66.3	4/1/2014 18:01	64.8	10/1/2014 14:01	68.1	16/1/2014 8:01	66.0	21/1/2014 15:31	64.8	27/1/2014 8:01	66.5	30/12/2013 13:31	66.3	4/1/2014 18:31	64.7	10/1/2014 14:31	68.0	16/1/2014 8:31	65.5	21/1/2014 16:01	66.0	30/12/2013 14:01	67.1	6/1/2014 7:01	65.3	10/1/2014 15:01	68.9	16/1/2014 9:01	66.5	21/1/2014 16:31	64.8	27/1/2014 8:31	66.3	30/12/2013 14:31	67.8	6/1/2014 7:31	66.8	10/1/2014 15:31	68.1	16/1/2014 9:31	66.5	21/1/2014 17:01	66.7	30/12/2013 15:01	66.9	6/1/2014 8:01	66.2	10/1/2014 16:01	68.2	16/1/2014 10:01	67.0	21/1/2014 17:31	64.8	27/1/2014 9:01	67.0	30/12/2013 15:31	66.8	6/1/2014 8:31	67.4	10/1/2014 16:31	68.2	16/1/2014 10:31	66.6	21/1/2014 18:01	66.4	30/12/2013 16:01	66.6	6/1/2014 9:01	66.5	10/1/2014 17:01	67.7	16/1/2014 11:01	66.7	21/1/2014 18:31	65.2	27/1/2014 9:31	66.5	30/12/2013 16:31	66.6	6/1/2014 9:31	67.6	10/1/2014 17:31	67.2	16/1/2014 11:31	66.8	21/1/2014 19:01	66.4	30/12/2013 17:01	66.8	6/1/2014 10:01	67.6	10/1/2014 18:01	66.2	16/1/2014 12:01	66.0	21/1/2014 19:31	65.2	27/1/2014 10:01	66.6	30/12/2013 17:31	66.3	6/1/2014 10:31	69.3	10/1/2014 18:31	66.7	16/1/2014 12:31	66.3	21/1/2014 20:01	66.5	30/12/2013 18:01	66.3	6/1/2014 11:01	67.4	10/1/2014 19:01	65.9	16/1/2014 13:01	66.8	21/1/2014 20:31	65.8	27/1/2014 10:31	66.6	30/12/2013 18:31	65.9	6/1/2014 11:31	67.0	10/1/2014 19:31	66.7	16/1/2014 13:31	67.0	21/1/2014 21:01	66.4	31/12/2013 7:01	65.1	6/1/2014 12:01	66.6	11/1/2014 7:01	64.0	16/1/2014 14:01	66.7	21/1/2014 21:31	65.2	27/1/2014 11:01	66.6	31/12/2013 7:31	66.8	6/1/2014 12:31	66.6	11/1/2014 7:31	65.4	16/1/2014 14:31	66.7	21/1/2014 22:01	66.3	31/12/2013 8:01	67.7	6/1/2014 13:01	69.3	11/1/2014 8:01	67.1	16/1/2014 15:01	66.3	21/1/2014 22:31	65.2	27/1/2014 11:31	66.6	31/12/2013 8:31	67.4	6/1/2014 13:31	67.4	11/1/2014 8:31	67.8	16/1/2014 15:31	66.3	21/1/2014 23:01	66.3	31/12/2013 9:01	67.7	6/1/2014 14:01	68.8	11/1/2014 9:01	67.4	16/1/2014 16:01	66.4	21/1/2014 23:31	65.2	27/1/2014 12:01	66.0	31/12/2013 9:31	67.4	6/1/2014 14:31	67.7	11/1/2014 9:31	67.8	16/1/2014 16:31	66.2	21/1/2014 24:01	66.6	31/12/2013 10:01	68.2	6/1/2014 15:01	68.1	11/1/2014 10:01	67.2	16/1/2014 17:01	66.8	21/1/2014 24:31	65.8	27/1/2014 12:31	66.7	31/12/2013 10:31	68.2	6/1/2014 15:31	68.2	11/1/2014 10:31	67.2	16/1/2014 17:31	66.8	21/1/2014 25:01	66.4	31/12/2013 11:01	68.2	6/1/2014 16:01	68.5	11/1/2014 11:01	67.7	16/1/2014 18:01	66.9	21/1/2014 25:31	65.8	27/1/2014 13:01	66.8	31/12/2013 11:31	68.2	6/1/2014 16:31	67.4	11/1/2014 11:31	67.7	16/1/2014 18:31	67.0	21/1/2014 26:01	66.4	31/12/2013 12:01	67.7	6/1/2014 17:01	67.5	11/1/2014 12:01	67.0	16/1/2014 19:01	67.0	21/1/2014 26:31	65.2	27/1/2014 13:31	66.8	31/12/2013 12:31	67.3	6/1/2014 17:31	67.1	11/1/2014 12:31	67.2	16/1/2014 19:31	66.5	21/1/2014 27:01	66.4	31/12/2013 13:01	68.2	6/1/2014 18:01	67.0	11/1/2014 13:01	66.1	16/1/2014 20:01	67.1	21/1/2014 27:31	65.2	27/1/2014 14:01	66.6	31/12/2013 13:31	67.5	6/1/2014 18:31	66.5	11/1/2014 13:31	66.7	16/1/2014 20:31	66.8	21/1/2014 28:01	66.4	31/12/2013 14:01	67.3	6/1/2014 19:01	67.0	11/1/2014 14:01	66.9	16/1/2014 21:01	67.0	21/1/2014 28:31	65.2	27/1/2014 14:31	66.6	31/12/2013 14:31	66.7	6/1/2014 19:31	67.1	11/1/2014 14:31	66.9	16/1/2014 21:31	66.9	21/1/2014 29:01	66.4	31/12/2013 15:01	66.8	6/1/2014 20:01	66.6	11/1/2014 15:01	67.3	16/1/2014 22:01	67.1	21/1/2014 29:31	65.2	27/1/2014 15:01	66.9	31/12/2013 15:31	66.5	6/1/2014 20:31	66.6	11/1/2014 15:31	67.0	16/1/2014 22:31	66.8	21/1/2014 30:01	66.4	31/12/2013 16:01	66.6	6/1/2014 21:01	66.6	11/1/2014 16:01	67.0	16/1/2014 23:01	66.8	21/1/2014 30:31	65.2	27/1/2014 15:31	66.8	31/12/2013 16:31	66.7	6/1/2014 21:31	66.7	11/1/2014 16:31	67.1	16/1/2014 23:31	66.8	21/1/2014 31:01	66.4	31/12/2013 17:01	66.2	6/1/2014 22:01	66.2	11/1/2014 17:01	67.5	16/1/2014 24:01	66.3	21/1/2014 31:31	65.2	27/1/2014 16:01	66.6	31/12/2013 17:31	66.2	6/1/2014 22:31	66.7	11/1/2014 17:31	67.7	16/1/2014 24:31	66.3	21/1/2014 32:01	66.4	31/12/2013 18:01	66.7	6/1/2014 23:01	66.6	11/1/2014 18:01	66.5	16/1/2014 25:01	66.9	21/1/2014 32:31	65.2	27/1/2014 16:31	66.5	31/12/2013 18:31	66.2	6/1/2014 23:31	66.7	11/1/2014 18:31	66.5	16/1/2014 25:31	66.9	21/1/2014 33:01	66.4	31/12/2013 19:01	66.4	6/1/2014 24:01	66.4	11/1/2014 19:01	66.9	16/1/2014 26:01	66.3																																																																																																																																																																																																				
28/12/2013 15:01	66.7	4/1/2014 9:01	66.9	9/1/2014 16:31	66.8	15/1/2014 11:01	66.6	20/1/2014 17:31	65.2	25/1/2014 12:01	65.4	28/12/2013 15:31	67.0	9/1/2014 17:01	67.0	15/1/2014 11:31	66.8	20/1/2014 18:01	65.7	25/1/2014 12:31	65.1	28/12/2013 16:01	66.7	4/1/2014 10:01	66.8	9/1/2014 17:31	67.2	15/1/2014 12:01	66.0	20/1/2014 18:31	64.5	25/1/2014 13:01	66.4	28/12/2013 16:31	67.2	9/1/2014 18:01	66.8	15/1/2014 12:31	66.0	21/1/2014 7:01	65.8	25/1/2014 13:31	67.2	28/12/2013 17:01	67.0	4/1/2014 11:01	66.2	9/1/2014 18:31	66.6	15/1/2014 13:01	66.3	21/1/2014 7:31	65.8	25/1/2014 14:01	66.8	28/12/2013 17:31	66.8	9/1/2014 19:01	66.9	15/1/2014 13:31	66.3	21/1/2014 8:01	65.5	25/1/2014 14:31	66.5	28/12/2013 18:01	66.2	4/1/2014 11:31	65.9	10/1/2014 7:01	64.9	15/1/2014 14:01	66.6	21/1/2014 8:31	65.5	25/1/2014 15:01	66.3	28/12/2013 18:31	65.1	10/1/2014 7:31	66.2	15/1/2014 14:31	66.9	21/1/2014 9:01	65.2	25/1/2014 15:31	66.0	30/12/2013 7:01	65.1	4/1/2014 12:01	66.6	10/1/2014 8:01	65.8	15/1/2014 15:01	66.9	21/1/2014 9:31	65.9	25/1/2014 16:01	66.2	30/12/2013 7:31	66.6	4/1/2014 12:31	66.6	10/1/2014 8:31	67.2	15/1/2014 15:31	66.4	21/1/2014 10:01	66.4	30/12/2013 8:01	67.5	4/1/2014 13:01	66.6	10/1/2014 9:01	67.2	15/1/2014 16:01	66.8	21/1/2014 10:31	66.6	25/1/2014 16:31	66.7	30/12/2013 8:31	67.6	4/1/2014 13:31	66.4	10/1/2014 9:31	68.1	15/1/2014 16:31	66.8	21/1/2014 11:01	66.2	30/12/2013 9:01	67.4	4/1/2014 14:01	67.0	10/1/2014 10:01	68.2	15/1/2014 17:01	66.3	21/1/2014 11:31	67.9	25/1/2014 17:01	65.6	30/12/2013 9:31	66.5	4/1/2014 14:31	66.4	10/1/2014 10:31	67.4	15/1/2014 17:31	66.7	21/1/2014 12:01	66.3	30/12/2013 10:01	67.0	4/1/2014 15:01	66.7	10/1/2014 11:01	67.6	15/1/2014 18:01	66.4	21/1/2014 12:31	65.6	25/1/2014 18:01	65.0	30/12/2013 10:31	66.5	4/1/2014 15:31	66.7	10/1/2014 11:31	67.0	15/1/2014 18:31	66.5	21/1/2014 13:01	66.8	30/12/2013 11:01	67.3	4/1/2014 16:01	66.8	10/1/2014 12:01	66.1	15/1/2014 19:01	66.5	21/1/2014 13:31	66.5	27/1/2014 7:01	64.8	30/12/2013 11:31	66.3	4/1/2014 16:31	66.2	10/1/2014 12:31	66.6	15/1/2014 19:31	66.4	21/1/2014 14:01	66.6	30/12/2013 12:01	66.0	4/1/2014 17:01	66.2	10/1/2014 13:01	66.8	16/1/2014 7:01	65.3	21/1/2014 14:31	66.4	27/1/2014 7:31	66.5	30/12/2013 12:31	66.3	4/1/2014 17:31	65.4	10/1/2014 13:31	66.6	16/1/2014 7:31	66.8	21/1/2014 15:01	66.9	30/12/2013 13:01	66.3	4/1/2014 18:01	64.8	10/1/2014 14:01	68.1	16/1/2014 8:01	66.0	21/1/2014 15:31	64.8	27/1/2014 8:01	66.5	30/12/2013 13:31	66.3	4/1/2014 18:31	64.7	10/1/2014 14:31	68.0	16/1/2014 8:31	65.5	21/1/2014 16:01	66.0	30/12/2013 14:01	67.1	6/1/2014 7:01	65.3	10/1/2014 15:01	68.9	16/1/2014 9:01	66.5	21/1/2014 16:31	64.8	27/1/2014 8:31	66.3	30/12/2013 14:31	67.8	6/1/2014 7:31	66.8	10/1/2014 15:31	68.1	16/1/2014 9:31	66.5	21/1/2014 17:01	66.7	30/12/2013 15:01	66.9	6/1/2014 8:01	66.2	10/1/2014 16:01	68.2	16/1/2014 10:01	67.0	21/1/2014 17:31	64.8	27/1/2014 9:01	67.0	30/12/2013 15:31	66.8	6/1/2014 8:31	67.4	10/1/2014 16:31	68.2	16/1/2014 10:31	66.6	21/1/2014 18:01	66.4	30/12/2013 16:01	66.6	6/1/2014 9:01	66.5	10/1/2014 17:01	67.7	16/1/2014 11:01	66.7	21/1/2014 18:31	65.2	27/1/2014 9:31	66.5	30/12/2013 16:31	66.6	6/1/2014 9:31	67.6	10/1/2014 17:31	67.2	16/1/2014 11:31	66.8	21/1/2014 19:01	66.4	30/12/2013 17:01	66.8	6/1/2014 10:01	67.6	10/1/2014 18:01	66.2	16/1/2014 12:01	66.0	21/1/2014 19:31	65.2	27/1/2014 10:01	66.6	30/12/2013 17:31	66.3	6/1/2014 10:31	69.3	10/1/2014 18:31	66.7	16/1/2014 12:31	66.3	21/1/2014 20:01	66.5	30/12/2013 18:01	66.3	6/1/2014 11:01	67.4	10/1/2014 19:01	65.9	16/1/2014 13:01	66.8	21/1/2014 20:31	65.8	27/1/2014 10:31	66.6	30/12/2013 18:31	65.9	6/1/2014 11:31	67.0	10/1/2014 19:31	66.7	16/1/2014 13:31	67.0	21/1/2014 21:01	66.4	31/12/2013 7:01	65.1	6/1/2014 12:01	66.6	11/1/2014 7:01	64.0	16/1/2014 14:01	66.7	21/1/2014 21:31	65.2	27/1/2014 11:01	66.6	31/12/2013 7:31	66.8	6/1/2014 12:31	66.6	11/1/2014 7:31	65.4	16/1/2014 14:31	66.7	21/1/2014 22:01	66.3	31/12/2013 8:01	67.7	6/1/2014 13:01	69.3	11/1/2014 8:01	67.1	16/1/2014 15:01	66.3	21/1/2014 22:31	65.2	27/1/2014 11:31	66.6	31/12/2013 8:31	67.4	6/1/2014 13:31	67.4	11/1/2014 8:31	67.8	16/1/2014 15:31	66.3	21/1/2014 23:01	66.3	31/12/2013 9:01	67.7	6/1/2014 14:01	68.8	11/1/2014 9:01	67.4	16/1/2014 16:01	66.4	21/1/2014 23:31	65.2	27/1/2014 12:01	66.0	31/12/2013 9:31	67.4	6/1/2014 14:31	67.7	11/1/2014 9:31	67.8	16/1/2014 16:31	66.2	21/1/2014 24:01	66.6	31/12/2013 10:01	68.2	6/1/2014 15:01	68.1	11/1/2014 10:01	67.2	16/1/2014 17:01	66.8	21/1/2014 24:31	65.8	27/1/2014 12:31	66.7	31/12/2013 10:31	68.2	6/1/2014 15:31	68.2	11/1/2014 10:31	67.2	16/1/2014 17:31	66.8	21/1/2014 25:01	66.4	31/12/2013 11:01	68.2	6/1/2014 16:01	68.5	11/1/2014 11:01	67.7	16/1/2014 18:01	66.9	21/1/2014 25:31	65.8	27/1/2014 13:01	66.8	31/12/2013 11:31	68.2	6/1/2014 16:31	67.4	11/1/2014 11:31	67.7	16/1/2014 18:31	67.0	21/1/2014 26:01	66.4	31/12/2013 12:01	67.7	6/1/2014 17:01	67.5	11/1/2014 12:01	67.0	16/1/2014 19:01	67.0	21/1/2014 26:31	65.2	27/1/2014 13:31	66.8	31/12/2013 12:31	67.3	6/1/2014 17:31	67.1	11/1/2014 12:31	67.2	16/1/2014 19:31	66.5	21/1/2014 27:01	66.4	31/12/2013 13:01	68.2	6/1/2014 18:01	67.0	11/1/2014 13:01	66.1	16/1/2014 20:01	67.1	21/1/2014 27:31	65.2	27/1/2014 14:01	66.6	31/12/2013 13:31	67.5	6/1/2014 18:31	66.5	11/1/2014 13:31	66.7	16/1/2014 20:31	66.8	21/1/2014 28:01	66.4	31/12/2013 14:01	67.3	6/1/2014 19:01	67.0	11/1/2014 14:01	66.9	16/1/2014 21:01	67.0	21/1/2014 28:31	65.2	27/1/2014 14:31	66.6	31/12/2013 14:31	66.7	6/1/2014 19:31	67.1	11/1/2014 14:31	66.9	16/1/2014 21:31	66.9	21/1/2014 29:01	66.4	31/12/2013 15:01	66.8	6/1/2014 20:01	66.6	11/1/2014 15:01	67.3	16/1/2014 22:01	67.1	21/1/2014 29:31	65.2	27/1/2014 15:01	66.9	31/12/2013 15:31	66.5	6/1/2014 20:31	66.6	11/1/2014 15:31	67.0	16/1/2014 22:31	66.8	21/1/2014 30:01	66.4	31/12/2013 16:01	66.6	6/1/2014 21:01	66.6	11/1/2014 16:01	67.0	16/1/2014 23:01	66.8	21/1/2014 30:31	65.2	27/1/2014 15:31	66.8	31/12/2013 16:31	66.7	6/1/2014 21:31	66.7	11/1/2014 16:31	67.1	16/1/2014 23:31	66.8	21/1/2014 31:01	66.4	31/12/2013 17:01	66.2	6/1/2014 22:01	66.2	11/1/2014 17:01	67.5	16/1/2014 24:01	66.3	21/1/2014 31:31	65.2	27/1/2014 16:01	66.6	31/12/2013 17:31	66.2	6/1/2014 22:31	66.7	11/1/2014 17:31	67.7	16/1/2014 24:31	66.3	21/1/2014 32:01	66.4	31/12/2013 18:01	66.7	6/1/2014 23:01	66.6	11/1/2014 18:01	66.5	16/1/2014 25:01	66.9	21/1/2014 32:31	65.2	27/1/2014 16:31	66.5	31/12/2013 18:31	66.2	6/1/2014 23:31	66.7	11/1/2014 18:31	66.5	16/1/2014 25:31	66.9	21/1/2014 33:01	66.4	31/12/2013 19:01	66.4	6/1/2014 24:01	66.4	11/1/2014 19:01	66.9	16/1/2014 26:01	66.3																																																																																																																																																																																																																										
28/12/2013 16:01	66.7	4/1/2014 10:01	66.8	9/1/2014 17:31	67.2	15/1/2014 12:01	66.0	20/1/2014 18:31	64.5	25/1/2014 13:01	66.4	28/12/2013 16:31	67.2	9/1/2014 18:01	66.8	15/1/2014 12:31	66.0	21/1/2014 7:01	65.8	25/1/2014 13:31	67.2	28/12/2013 17:01	67.0	4/1/2014 11:01	66.2	9/1/2014 18:31	66.6	15/1/2014 13:01	66.3	21/1/2014 7:31	65.8	25/1/2014 14:01	66.8	28/12/2013 17:31	66.8	9/1/2014 19:01	66.9	15/1/2014 13:31	66.3	21/1/2014 8:01	65.5	25/1/2014 14:31	66.5	28/12/2013 18:01	66.2	4/1/2014 11:31	65.9	10/1/2014 7:01	64.9	15/1/2014 14:01	66.6	21/1/2014 8:31	65.5	25/1/2014 15:01	66.3	28/12/2013 18:31	65.1	10/1/2014 7:31	66.2	15/1/2014 14:31	66.9	21/1/2014 9:01	65.2	25/1/2014 15:31	66.0	30/12/2013 7:01	65.1	4/1/2014 12:01	66.6	10/1/2014 8:01	65.8	15/1/2014 15:01	66.9	21/1/2014 9:31	65.9	25/1/2014 16:01	66.2	30/12/2013 7:31	66.6	4/1/2014 12:31	66.6	10/1/2014 8:31	67.2	15/1/2014 15:31	66.4	21/1/2014 10:01	66.4	30/12/2013 8:01	67.5	4/1/2014 13:01	66.6	10/1/2014 9:01	67.2	15/1/2014 16:01	66.8	21/1/2014 10:31	66.6	25/1/2014 16:31	66.7	30/12/2013 8:31	67.6	4/1/2014 13:31	66.4	10/1/2014 9:31	68.1	15/1/2014 16:31	66.8	21/1/2014 11:01	66.2	30/12/2013 9:01	67.4	4/1/2014 14:01	67.0	10/1/2014 10:01	68.2	15/1/2014 17:01	66.3	21/1/2014 11:31	67.9	25/1/2014 17:01	65.6	30/12/2013 9:31	66.5	4/1/2014 14:31	66.4	10/1/2014 10:31	67.4	15/1/2014 17:31	66.7	21/1/2014 12:01	66.3	30/12/2013 10:01	67.0	4/1/2014 15:01	66.7	10/1/2014 11:01	67.6	15/1/2014 18:01	66.4	21/1/2014 12:31	65.6	25/1/2014 18:01	65.0	30/12/2013 10:31	66.5	4/1/2014 15:31	66.7	10/1/2014 11:31	67.0	15/1/2014 18:31	66.5	21/1/2014 13:01	66.8	30/12/2013 11:01	67.3	4/1/2014 16:01	66.8	10/1/2014 12:01	66.1	15/1/2014 19:01	66.5	21/1/2014 13:31	66.5	27/1/2014 7:01	64.8	30/12/2013 11:31	66.3	4/1/2014 16:31	66.2	10/1/2014 12:31	66.6	15/1/2014 19:31	66.4	21/1/2014 14:01	66.6	30/12/2013 12:01	66.0	4/1/2014 17:01	66.2	10/1/2014 13:01	66.8	16/1/2014 7:01	65.3	21/1/2014 14:31	66.4	27/1/2014 7:31	66.5	30/12/2013 12:31	66.3	4/1/2014 17:31	65.4	10/1/2014 13:31	66.6	16/1/2014 7:31	66.8	21/1/2014 15:01	66.9	30/12/2013 13:01	66.3	4/1/2014 18:01	64.8	10/1/2014 14:01	68.1	16/1/2014 8:01	66.0	21/1/2014 15:31	64.8	27/1/2014 8:01	66.5	30/12/2013 13:31	66.3	4/1/2014 18:31	64.7	10/1/2014 14:31	68.0	16/1/2014 8:31	65.5	21/1/2014 16:01	66.0	30/12/2013 14:01	67.1	6/1/2014 7:01	65.3	10/1/2014 15:01	68.9	16/1/2014 9:01	66.5	21/1/2014 16:31	64.8	27/1/2014 8:31	66.3	30/12/2013 14:31	67.8	6/1/2014 7:31	66.8	10/1/2014 15:31	68.1	16/1/2014 9:31	66.5	21/1/2014 17:01	66.7	30/12/2013 15:01	66.9	6/1/2014 8:01	66.2	10/1/2014 16:01	68.2	16/1/2014 10:01	67.0	21/1/2014 17:31	64.8	27/1/2014 9:01	67.0	30/12/2013 15:31	66.8	6/1/2014 8:31	67.4	10/1/2014 16:31	68.2	16/1/2014 10:31	66.6	21/1/2014 18:01	66.4	30/12/2013 16:01	66.6	6/1/2014 9:01	66.5	10/1/2014 17:01	67.7	16/1/2014 11:01	66.7	21/1/2014 18:31	65.2	27/1/2014 9:31	66.5	30/12/2013 16:31	66.6	6/1/2014 9:31	67.6	10/1/2014 17:31	67.2	16/1/2014 11:31	66.8	21/1/2014 19:01	66.4	30/12/2013 17:01	66.8	6/1/2014 10:01	67.6	10/1/2014 18:01	66.2	16/1/2014 12:01	66.0	21/1/2014 19:31	65.2	27/1/2014 10:01	66.6	30/12/2013 17:31	66.3	6/1/2014 10:31	69.3	10/1/2014 18:31	66.7	16/1/2014 12:31	66.3	21/1/2014 20:01	66.5	30/12/2013 18:01	66.3	6/1/2014 11:01	67.4	10/1/2014 19:01	65.9	16/1/2014 13:01	66.8	21/1/2014 20:31	65.8	27/1/2014 10:31	66.6	30/12/2013 18:31	65.9	6/1/2014 11:31	67.0	10/1/2014 19:31	66.7	16/1/2014 13:31	67.0	21/1/2014 21:01	66.4	31/12/2013 7:01	65.1	6/1/2014 12:01	66.6	11/1/2014 7:01	64.0	16/1/2014 14:01	66.7	21/1/2014 21:31	65.2	27/1/2014 11:01	66.6	31/12/2013 7:31	66.8	6/1/2014 12:31	66.6	11/1/2014 7:31	65.4	16/1/2014 14:31	66.7	21/1/2014 22:01	66.3	31/12/2013 8:01	67.7	6/1/2014 13:01	69.3	11/1/2014 8:01	67.1	16/1/2014 15:01	66.3	21/1/2014 22:31	65.2	27/1/2014 11:31	66.6	31/12/2013 8:31	67.4	6/1/2014 13:31	67.4	11/1/2014 8:31	67.8	16/1/2014 15:31	66.3	21/1/2014 23:01	66.3	31/12/2013 9:01	67.7	6/1/2014 14:01	68.8	11/1/2014 9:01	67.4	16/1/2014 16:01	66.4	21/1/2014 23:31	65.2	27/1/2014 12:01	66.0	31/12/2013 9:31	67.4	6/1/2014 14:31	67.7	11/1/2014 9:31	67.8	16/1/2014 16:31	66.2	21/1/2014 24:01	66.6	31/12/2013 10:01	68.2	6/1/2014 15:01	68.1	11/1/2014 10:01	67.2	16/1/2014 17:01	66.8	21/1/2014 24:31	65.8	27/1/2014 12:31	66.7	31/12/2013 10:31	68.2	6/1/2014 15:31	68.2	11/1/2014 10:31	67.2	16/1/2014 17:31	66.8	21/1/2014 25:01	66.4	31/12/2013 11:01	68.2	6/1/2014 16:01	68.5	11/1/2014 11:01	67.7	16/1/2014 18:01	66.9	21/1/2014 25:31	65.8	27/1/2014 13:01	66.8	31/12/2013 11:31	68.2	6/1/2014 16:31	67.4	11/1/2014 11:31	67.7	16/1/2014 18:31	67.0	21/1/2014 26:01	66.4	31/12/2013 12:01	67.7	6/1/2014 17:01	67.5	11/1/2014 12:01	67.0	16/1/2014 19:01	67.0	21/1/2014 26:31	65.2	27/1/2014 13:31	66.8	31/12/2013 12:31	67.3	6/1/2014 17:31	67.1	11/1/2014 12:31	67.2	16/1/2014 19:31	66.5	21/1/2014 27:01	66.4	31/12/2013 13:01	68.2	6/1/2014 18:01	67.0	11/1/2014 13:01	66.1	16/1/2014 20:01	67.1	21/1/2014 27:31	65.2	27/1/2014 14:01	66.6	31/12/2013 13:31	67.5	6/1/2014 18:31	66.5	11/1/2014 13:31	66.7	16/1/2014 20:31	66.8	21/1/2014 28:01	66.4	31/12/2013 14:01	67.3	6/1/2014 19:01	67.0	11/1/2014 14:01	66.9	16/1/2014 21:01	67.0	21/1/2014 28:31	65.2	27/1/2014 14:31	66.6	31/12/2013 14:31	66.7	6/1/2014 19:31	67.1	11/1/2014 14:31	66.9	16/1/2014 21:31	66.9	21/1/2014 29:01	66.4	31/12/2013 15:01	66.8	6/1/2014 20:01	66.6	11/1/2014 15:01	67.3	16/1/2014 22:01	67.1	21/1/2014 29:31	65.2	27/1/2014 15:01	66.9	31/12/2013 15:31	66.5	6/1/2014 20:31	66.6	11/1/2014 15:31	67.0	16/1/2014 22:31	66.8	21/1/2014 30:01	66.4	31/12/2013 16:01	66.6	6/1/2014 21:01	66.6	11/1/2014 16:01	67.0	16/1/2014 23:01	66.8	21/1/2014 30:31	65.2	27/1/2014 15:31	66.8	31/12/2013 16:31	66.7	6/1/2014 21:31	66.7	11/1/2014 16:31	67.1	16/1/2014 23:31	66.8	21/1/2014 31:01	66.4	31/12/2013 17:01	66.2	6/1/2014 22:01	66.2	11/1/2014 17:01	67.5	16/1/2014 24:01	66.3	21/1/2014 31:31	65.2	27/1/2014 16:01	66.6	31/12/2013 17:31	66.2	6/1/2014 22:31	66.7	11/1/2014 17:31	67.7	16/1/2014 24:31	66.3	21/1/2014 32:01	66.4	31/12/2013 18:01	66.7	6/1/2014 23:01	66.6	11/1/2014 18:01	66.5	16/1/2014 25:01	66.9	21/1/2014 32:31	65.2	27/1/2014 16:31	66.5	31/12/2013 18:31	66.2	6/1/2014 23:31	66.7	11/1/2014 18:31	66.5	16/1/2014 25:31	66.9	21/1/2014 33:01	66.4	31/12/2013 19:01	66.4	6/1/2014 24:01	66.4	11/1/2014 19:01	66.9	16/1/2014 26:01	66.3																																																																																																																																																																																																																																																
28/12/2013 17:01	67.0	4/1/2014 11:01	66.2	9/1/2014 18:31	66.6	15/1/2014 13:01	66.3	21/1/2014 7:31	65.8	25/1/2014 14:01	66.8	28/12/2013 17:31	66.8	9/1/2014 19:01	66.9	15/1/2014 13:31	66.3	21/1/2014 8:01	65.5	25/1/2014 14:31	66.5	28/12/2013 18:01	66.2	4/1/2014 11:31	65.9	10/1/2014 7:01	64.9	15/1/2014 14:01	66.6	21/1/2014 8:31	65.5	25/1/2014 15:01	66.3	28/12/2013 18:31	65.1	10/1/2014 7:31	66.2	15/1/2014 14:31	66.9	21/1/2014 9:01	65.2	25/1/2014 15:31	66.0	30/12/2013 7:01	65.1	4/1/2014 12:01	66.6	10/1/2014 8:01	65.8	15/1/2014 15:01	66.9	21/1/2014 9:31	65.9	25/1/2014 16:01	66.2	30/12/2013 7:31	66.6	4/1/2014 12:31	66.6	10/1/2014 8:31	67.2	15/1/2014 15:31	66.4	21/1/2014 10:01	66.4	30/12/2013 8:01	67.5	4/1/2014 13:01	66.6	10/1/2014 9:01	67.2	15/1/2014 16:01	66.8	21/1/2014 10:31	66.6	25/1/2014 16:31	66.7	30/12/2013 8:31	67.6	4/1/2014 13:31	66.4	10/1/2014 9:31	68.1	15/1/2014 16:31	66.8	21/1/2014 11:01	66.2	30/12/2013 9:01	67.4	4/1/2014 14:01	67.0	10/1/2014 10:01	68.2	15/1/2014 17:01	66.3	21/1/2014 11:31	67.9	25/1/2014 17:01	65.6	30/12/2013 9:31	66.5	4/1/2014 14:31	66.4	10/1/2014 10:31	67.4	15/1/2014 17:31	66.7	21/1/2014 12:01	66.3	30/12/2013 10:01	67.0	4/1/2014 15:01	66.7	10/1/2014 11:01	67.6	15/1/2014 18:01	66.4	21/1/2014 12:31	65.6	25/1/2014 18:01	65.0	30/12/2013 10:31	66.5	4/1/2014 15:31	66.7	10/1/2014 11:31	67.0	15/1/2014 18:31	66.5	21/1/2014 13:01	66.8	30/12/2013 11:01	67.3	4/1/2014 16:01	66.8	10/1/2014 12:01	66.1	15/1/2014 19:01	66.5	21/1/2014 13:31	66.5	27/1/2014 7:01	64.8	30/12/2013 11:31	66.3	4/1/2014 16:31	66.2	10/1/2014 12:31	66.6	15/1/2014 19:31	66.4	21/1/2014 14:01	66.6	30/12/2013 12:01	66.0	4/1/2014 17:01	66.2	10/1/2014 13:01	66.8	16/1/2014 7:01	65.3	21/1/2014 14:31	66.4	27/1/2014 7:31	66.5	30/12/2013 12:31	66.3	4/1/2014 17:31	65.4	10/1/2014 13:31	66.6	16/1/2014 7:31	66.8	21/1/2014 15:01	66.9	30/12/2013 13:01	66.3	4/1/2014 18:01	64.8	10/1/2014 14:01	68.1	16/1/2014 8:01	66.0	21/1/2014 15:31	64.8	27/1/2014 8:01	66.5	30/12/2013 13:31	66.3	4/1/2014 18:31	64.7	10/1/2014 14:31	68.0	16/1/2014 8:31	65.5	21/1/2014 16:01	66.0	30/12/2013 14:01	67.1	6/1/2014 7:01	65.3	10/1/2014 15:01	68.9	16/1/2014 9:01	66.5	21/1/2014 16:31	64.8	27/1/2014 8:31	66.3	30/12/2013 14:31	67.8	6/1/2014 7:31	66.8	10/1/2014 15:31	68.1	16/1/2014 9:31	66.5	21/1/2014 17:01	66.7	30/12/2013 15:01	66.9	6/1/2014 8:01	66.2	10/1/2014 16:01	68.2	16/1/2014 10:01	67.0	21/1/2014 17:31	64.8	27/1/2014 9:01	67.0	30/12/2013 15:31	66.8	6/1/2014 8:31	67.4	10/1/2014 16:31	68.2	16/1/2014 10:31	66.6	21/1/2014 18:01	66.4	30/12/2013 16:01	66.6	6/1/2014 9:01	66.5	10/1/2014 17:01	67.7	16/1/2014 11:01	66.7	21/1/2014 18:31	65.2	27/1/2014 9:31	66.5	30/12/2013 16:31	66.6	6/1/2014 9:31	67.6	10/1/2014 17:31	67.2	16/1/2014 11:31	66.8	21/1/2014 19:01	66.4	30/12/2013 17:01	66.8	6/1/2014 10:01	67.6	10/1/2014 18:01	66.2	16/1/2014 12:01	66.0	21/1/2014 19:31	65.2	27/1/2014 10:01	66.6	30/12/2013 17:31	66.3	6/1/2014 10:31	69.3	10/1/2014 18:31	66.7	16/1/2014 12:31	66.3	21/1/2014 20:01	66.5	30/12/2013 18:01	66.3	6/1/2014 11:01	67.4	10/1/2014 19:01	65.9	16/1/2014 13:01	66.8	21/1/2014 20:31	65.8	27/1/2014 10:31	66.6	30/12/2013 18:31	65.9	6/1/2014 11:31	67.0	10/1/2014 19:31	66.7	16/1/2014 13:31	67.0	21/1/2014 21:01	66.4	31/12/2013 7:01	65.1	6/1/2014 12:01	66.6	11/1/2014 7:01	64.0	16/1/2014 14:01	66.7	21/1/2014 21:31	65.2	27/1/2014 11:01	66.6	31/12/2013 7:31	66.8	6/1/2014 12:31	66.6	11/1/2014 7:31	65.4	16/1/2014 14:31	66.7	21/1/2014 22:01	66.3	31/12/2013 8:01	67.7	6/1/2014 13:01	69.3	11/1/2014 8:01	67.1	16/1/2014 15:01	66.3	21/1/2014 22:31	65.2	27/1/2014 11:31	66.6	31/12/2013 8:31	67.4	6/1/2014 13:31	67.4	11/1/2014 8:31	67.8	16/1/2014 15:31	66.3	21/1/2014 23:01	66.3	31/12/2013 9:01	67.7	6/1/2014 14:01	68.8	11/1/2014 9:01	67.4	16/1/2014 16:01	66.4	21/1/2014 23:31	65.2	27/1/2014 12:01	66.0	31/12/2013 9:31	67.4	6/1/2014 14:31	67.7	11/1/2014 9:31	67.8	16/1/2014 16:31	66.2	21/1/2014 24:01	66.6	31/12/2013 10:01	68.2	6/1/2014 15:01	68.1	11/1/2014 10:01	67.2	16/1/2014 17:01	66.8	21/1/2014 24:31	65.8	27/1/2014 12:31	66.7	31/12/2013 10:31	68.2	6/1/2014 15:31	68.2	11/1/2014 10:31	67.2	16/1/2014 17:31	66.8	21/1/2014 25:01	66.4	31/12/2013 11:01	68.2	6/1/2014 16:01	68.5	11/1/2014 11:01	67.7	16/1/2014 18:01	66.9	21/1/2014 25:31	65.8	27/1/2014 13:01	66.8	31/12/2013 11:31	68.2	6/1/2014 16:31	67.4	11/1/2014 11:31	67.7	16/1/2014 18:31	67.0	21/1/2014 26:01	66.4	31/12/2013 12:01	67.7	6/1/2014 17:01	67.5	11/1/2014 12:01	67.0	16/1/2014 19:01	67.0	21/1/2014 26:31	65.2	27/1/2014 13:31	66.8	31/12/2013 12:31	67.3	6/1/2014 17:31	67.1	11/1/2014 12:31	67.2	16/1/2014 19:31	66.5	21/1/2014 27:01	66.4	31/12/2013 13:01	68.2	6/1/2014 18:01	67.0	11/1/2014 13:01	66.1	16/1/2014 20:01	67.1	21/1/2014 27:31	65.2	27/1/2014 14:01	66.6	31/12/2013 13:31	67.5	6/1/2014 18:31	66.5	11/1/2014 13:31	66.7	16/1/2014 20:31	66.8	21/1/2014 28:01	66.4	31/12/2013 14:01	67.3	6/1/2014 19:01	67.0	11/1/2014 14:01	66.9	16/1/2014 21:01	67.0	21/1/2014 28:31	65.2	27/1/2014 14:31	66.6	31/12/2013 14:31	66.7	6/1/2014 19:31	67.1	11/1/2014 14:31	66.9	16/1/2014 21:31	66.9	21/1/2014 29:01	66.4	31/12/2013 15:01	66.8	6/1/2014 20:01	66.6	11/1/2014 15:01	67.3	16/1/2014 22:01	67.1	21/1/2014 29:31	65.2	27/1/2014 15:01	66.9	31/12/2013 15:31	66.5	6/1/2014 20:31	66.6	11/1/2014 15:31	67.0	16/1/2014 22:31	66.8	21/1/2014 30:01	66.4	31/12/2013 16:01	66.6	6/1/2014 21:01	66.6	11/1/2014 16:01	67.0	16/1/2014 23:01	66.8	21/1/2014 30:31	65.2	27/1/2014 15:31	66.8	31/12/2013 16:31	66.7	6/1/2014 21:31	66.7	11/1/2014 16:31	67.1	16/1/2014 23:31	66.8	21/1/2014 31:01	66.4	31/12/2013 17:01	66.2	6/1/2014 22:01	66.2	11/1/2014 17:01	67.5	16/1/2014 24:01	66.3	21/1/2014 31:31	65.2	27/1/2014 16:01	66.6	31/12/2013 17:31	66.2	6/1/2014 22:31	66.7	11/1/2014 17:31	67.7	16/1/2014 24:31	66.3	21/1/2014 32:01	66.4	31/12/2013 18:01	66.7	6/1/2014 23:01	66.6	11/1/2014 18:01	66.5	16/1/2014 25:01	66.9	21/1/2014 32:31	65.2	27/1/2014 16:31	66.5	31/12/2013 18:31	66.2	6/1/2014 23:31	66.7	11/1/2014 18:31	66.5	16/1/2014 25:31	66.9	21/1/2014 33:01	66.4	31/12/2013 19:01	66.4	6/1/2014 24:01	66.4	11/1/2014 19:01	66.9	16/1/2014 26:01	66.3																																																																																																																																																																																																																																																																						
28/12/2013 18:01	66.2	4/1/2014 11:31	65.9	10/1/2014 7:01	64.9	15/1/2014 14:01	66.6	21/1/2014 8:31	65.5	25/1/2014 15:01	66.3	28/12/2013 18:31	65.1	10/1/2014 7:31	66.2	15/1/2014 14:31	66.9	21/1/2014 9:01	65.2	25/1/2014 15:31	66.0	30/12/2013 7:01	65.1	4/1/2014 12:01	66.6	10/1/2014 8:01	65.8	15/1/2014 15:01	66.9	21/1/2014 9:31	65.9	25/1/2014 16:01	66.2	30/12/2013 7:31	66.6	4/1/2014 12:31	66.6	10/1/2014 8:31	67.2	15/1/2014 15:31	66.4	21/1/2014 10:01	66.4	30/12/2013 8:01	67.5	4/1/2014 13:01	66.6	10/1/2014 9:01	67.2	15/1/2014 16:01	66.8	21/1/2014 10:31	66.6	25/1/2014 16:31	66.7	30/12/2013 8:31	67.6	4/1/2014 13:31	66.4	10/1/2014 9:31	68.1	15/1/2014 16:31	66.8	21/1/2014 11:01	66.2	30/12/2013 9:01	67.4	4/1/2014 14:01	67.0	10/1/2014 10:01	68.2	15/1/2014 17:01	66.3	21/1/2014 11:31	67.9	25/1/2014 17:01	65.6	30/12/2013 9:31	66.5	4/1/2014 14:31	66.4	10/1/2014 10:31	67.4	15/1/2014 17:31	66.7	21/1/2014 12:01	66.3	30/12/2013 10:01	67.0	4/1/2014 15:01	66.7	10/1/2014 11:01	67.6	15/1/2014 18:01	66.4	21/1/2014 12:31	65.6	25/1/2014 18:01	65.0	30/12/2013 10:31	66.5	4/1/2014 15:31	66.7	10/1/2014 11:31	67.0	15/1/2014 18:31	66.5	21/1/2014 13:01	66.8	30/12/2013 11:01	67.3	4/1/2014 16:01	66.8	10/1/2014 12:01	66.1	15/1/2014 19:01	66.5	21/1/2014 13:31	66.5	27/1/2014 7:01	64.8	30/12/2013 11:31	66.3	4/1/2014 16:31	66.2	10/1/2014 12:31	66.6	15/1/2014 19:31	66.4	21/1/2014 14:01	66.6	30/12/2013 12:01	66.0	4/1/2014 17:01	66.2	10/1/2014 13:01	66.8	16/1/2014 7:01	65.3	21/1/2014 14:31	66.4	27/1/2014 7:31	66.5	30/12/2013 12:31	66.3	4/1/2014 17:31	65.4	10/1/2014 13:31	66.6	16/1/2014 7:31	66.8	21/1/2014 15:01	66.9	30/12/2013 13:01	66.3	4/1/2014 18:01	64.8	10/1/2014 14:01	68.1	16/1/2014 8:01	66.0	21/1/2014 15:31	64.8	27/1/2014 8:01	66.5	30/12/2013 13:31	66.3	4/1/2014 18:31	64.7	10/1/2014 14:31	68.0	16/1/2014 8:31	65.5	21/1/2014 16:01	66.0	30/12/2013 14:01	67.1	6/1/2014 7:01	65.3	10/1/2014 15:01	68.9	16/1/2014 9:01	66.5	21/1/2014 16:31	64.8	27/1/2014 8:31	66.3	30/12/2013 14:31	67.8	6/1/2014 7:31	66.8	10/1/2014 15:31	68.1	16/1/2014 9:31	66.5	21/1/2014 17:01	66.7	30/12/2013 15:01	66.9	6/1/2014 8:01	66.2	10/1/2014 16:01	68.2	16/1/2014 10:01	67.0	21/1/2014 17:31	64.8	27/1/2014 9:01	67.0	30/12/2013 15:31	66.8	6/1/2014 8:31	67.4	10/1/2014 16:31	68.2	16/1/2014 10:31	66.6	21/1/2014 18:01	66.4	30/12/2013 16:01	66.6	6/1/2014 9:01	66.5	10/1/2014 17:01	67.7	16/1/2014 11:01	66.7	21/1/2014 18:31	65.2	27/1/2014 9:31	66.5	30/12/2013 16:31	66.6	6/1/2014 9:31	67.6	10/1/2014 17:31	67.2	16/1/2014 11:31	66.8	21/1/2014 19:01	66.4	30/12/2013 17:01	66.8	6/1/2014 10:01	67.6	10/1/2014 18:01	66.2	16/1/2014 12:01	66.0	21/1/2014 19:31	65.2	27/1/2014 10:01	66.6	30/12/2013 17:31	66.3	6/1/2014 10:31	69.3	10/1/2014 18:31	66.7	16/1/2014 12:31	66.3	21/1/2014 20:01	66.5	30/12/2013 18:01	66.3	6/1/2014 11:01	67.4	10/1/2014 19:01	65.9	16/1/2014 13:01	66.8	21/1/2014 20:31	65.8	27/1/2014 10:31	66.6	30/12/2013 18:31	65.9	6/1/2014 11:31	67.0	10/1/2014 19:31	66.7	16/1/2014 13:31	67.0	21/1/2014 21:01	66.4	31/12/2013 7:01	65.1	6/1/2014 12:01	66.6	11/1/2014 7:01	64.0	16/1/2014 14:01	66.7	21/1/2014 21:31	65.2	27/1/2014 11:01	66.6	31/12/2013 7:31	66.8	6/1/2014 12:31	66.6	11/1/2014 7:31	65.4	16/1/2014 14:31	66.7	21/1/2014 22:01	66.3	31/12/2013 8:01	67.7	6/1/2014 13:01	69.3	11/1/2014 8:01	67.1	16/1/2014 15:01	66.3	21/1/2014 22:31	65.2	27/1/2014 11:31	66.6	31/12/2013 8:31	67.4	6/1/2014 13:31	67.4	11/1/2014 8:31	67.8	16/1/2014 15:31	66.3	21/1/2014 23:01	66.3	31/12/2013 9:01	67.7	6/1/2014 14:01	68.8	11/1/2014 9:01	67.4	16/1/2014 16:01	66.4	21/1/2014 23:31	65.2	27/1/2014 12:01	66.0	31/12/2013 9:31	67.4	6/1/2014 14:31	67.7	11/1/2014 9:31	67.8	16/1/2014 16:31	66.2	21/1/2014 24:01	66.6	31/12/2013 10:01	68.2	6/1/2014 15:01	68.1	11/1/2014 10:01	67.2	16/1/2014 17:01	66.8	21/1/2014 24:31	65.8	27/1/2014 12:31	66.7	31/12/2013 10:31	68.2	6/1/2014 15:31	68.2	11/1/2014 10:31	67.2	16/1/2014 17:31	66.8	21/1/2014 25:01	66.4	31/12/2013 11:01	68.2	6/1/2014 16:01	68.5	11/1/2014 11:01	67.7	16/1/2014 18:01	66.9	21/1/2014 25:31	65.8	27/1/2014 13:01	66.8	31/12/2013 11:31	68.2	6/1/2014 16:31	67.4	11/1/2014 11:31	67.7	16/1/2014 18:31	67.0	21/1/2014 26:01	66.4	31/12/2013 12:01	67.7	6/1/2014 17:01	67.5	11/1/2014 12:01	67.0	16/1/2014 19:01	67.0	21/1/2014 26:31	65.2	27/1/2014 13:31	66.8	31/12/2013 12:31	67.3	6/1/2014 17:31	67.1	11/1/2014 12:31	67.2	16/1/2014 19:31	66.5	21/1/2014 27:01	66.4	31/12/2013 13:01	68.2	6/1/2014 18:01	67.0	11/1/2014 13:01	66.1	16/1/2014 20:01	67.1	21/1/2014 27:31	65.2	27/1/2014 14:01	66.6	31/12/2013 13:31	67.5	6/1/2014 18:31	66.5	11/1/2014 13:31	66.7	16/1/2014 20:31	66.8	21/1/2014 28:01	66.4	31/12/2013 14:01	67.3	6/1/2014 19:01	67.0	11/1/2014 14:01	66.9	16/1/2014 21:01	67.0	21/1/2014 28:31	65.2	27/1/2014 14:31	66.6	31/12/2013 14:31	66.7	6/1/2014 19:31	67.1	11/1/2014 14:31	66.9	16/1/2014 21:31	66.9	21/1/2014 29:01	66.4	31/12/2013 15:01	66.8	6/1/2014 20:01	66.6	11/1/2014 15:01	67.3	16/1/2014 22:01	67.1	21/1/2014 29:31	65.2	27/1/2014 15:01	66.9	31/12/2013 15:31	66.5	6/1/2014 20:31	66.6	11/1/2014 15:31	67.0	16/1/2014 22:31	66.8	21/1/2014 30:01	66.4	31/12/2013 16:01	66.6	6/1/2014 21:01	66.6	11/1/2014 16:01	67.0	16/1/2014 23:01	66.8	21/1/2014 30:31	65.2	27/1/2014 15:31	66.8	31/12/2013 16:31	66.7	6/1/2014 21:31	66.7	11/1/2014 16:31	67.1	16/1/2014 23:31	66.8	21/1/2014 31:01	66.4	31/12/2013 17:01	66.2	6/1/2014 22:01	66.2	11/1/2014 17:01	67.5	16/1/2014 24:01	66.3	21/1/2014 31:31	65.2	27/1/2014 16:01	66.6	31/12/2013 17:31	66.2	6/1/2014 22:31	66.7	11/1/2014 17:31	67.7	16/1/2014 24:31	66.3	21/1/2014 32:01	66.4	31/12/2013 18:01	66.7	6/1/2014 23:01	66.6	11/1/2014 18:01	66.5	16/1/2014 25:01	66.9	21/1/2014 32:31	65.2	27/1/2014 16:31	66.5	31/12/2013 18:31	66.2	6/1/2014 23:31	66.7	11/1/2014 18:31	66.5	16/1/2014 25:31	66.9	21/1/2014 33:01	66.4	31/12/2013 19:01	66.4	6/1/2014 24:01	66.4	11/1/2014 19:01	66.9	16/1/2014 26:01	66.3																																																																																																																																																																																																																																																																																												
30/12/2013 7:01	65.1	4/1/2014 12:01	66.6	10/1/2014 8:01	65.8	15/1/2014 15:01	66.9	21/1/2014 9:31	65.9	25/1/2014 16:01	66.2	30/12/2013 7:31	66.6	4/1/2014 12:31	66.6	10/1/2014 8:31	67.2	15/1/2014 15:31	66.4	21/1/2014 10:01	66.4	30/12/2013 8:01	67.5	4/1/2014 13:01	66.6	10/1/2014 9:01	67.2	15/1/2014 16:01	66.8	21/1/2014 10:31	66.6	25/1/2014 16:31	66.7	30/12/2013 8:31	67.6	4/1/2014 13:31	66.4	10/1/2014 9:31	68.1	15/1/2014 16:31	66.8	21/1/2014 11:01	66.2	30/12/2013 9:01	67.4	4/1/2014 14:01	67.0	10/1/2014 10:01	68.2	15/1/2014 17:01	66.3	21/1/2014 11:31	67.9	25/1/2014 17:01	65.6	30/12/2013 9:31	66.5	4/1/2014 14:31	66.4	10/1/2014 10:31	67.4	15/1/2014 17:31	66.7	21/1/2014 12:01	66.3	30/12/2013 10:01	67.0	4/1/2014 15:01	66.7	10/1/2014 11:01	67.6	15/1/2014 18:01	66.4	21/1/2014 12:31	65.6	25/1/2014 18:01	65.0	30/12/2013 10:31	66.5	4/1/2014 15:31	66.7	10/1/2014 11:31	67.0	15/1/2014 18:31	66.5	21/1/2014 13:01	66.8	30/12/2013 11:01	67.3	4/1/2014 16:01	66.8	10/1/2014 12:01	66.1	15/1/2014 19:01	66.5	21/1/2014 13:31	66.5	27/1/2014 7:01	64.8	30/12/2013 11:31	66.3	4/1/2014 16:31	66.2	10/1/2014 12:31	66.6	15/1/2014 19:31	66.4	21/1/2014 14:01	66.6	30/12/2013 12:01	66.0	4/1/2014 17:01	66.2	10/1/2014 13:01	66.8	16/1/2014 7:01	65.3	21/1/2014 14:31	66.4	27/1/2014 7:31	66.5	30/12/2013 12:31	66.3	4/1/2014 17:31	65.4	10/1/2014 13:31	66.6	16/1/2014 7:31	66.8	21/1/2014 15:01	66.9	30/12/2013 13:01	66.3	4/1/2014 18:01	64.8	10/1/2014 14:01	68.1	16/1/2014 8:01	66.0	21/1/2014 15:31	64.8	27/1/2014 8:01	66.5	30/12/2013 13:31	66.3	4/1/2014 18:31	64.7	10/1/2014 14:31	68.0	16/1/2014 8:31	65.5	21/1/2014 16:01	66.0	30/12/2013 14:01	67.1	6/1/2014 7:01	65.3	10/1/2014 15:01	68.9	16/1/2014 9:01	66.5	21/1/2014 16:31	64.8	27/1/2014 8:31	66.3	30/12/2013 14:31	67.8	6/1/2014 7:31	66.8	10/1/2014 15:31	68.1	16/1/2014 9:31	66.5	21/1/2014 17:01	66.7	30/12/2013 15:01	66.9	6/1/2014 8:01	66.2	10/1/2014 16:01	68.2	16/1/2014 10:01	67.0	21/1/2014 17:31	64.8	27/1/2014 9:01	67.0	30/12/2013 15:31	66.8	6/1/2014 8:31	67.4	10/1/2014 16:31	68.2	16/1/2014 10:31	66.6	21/1/2014 18:01	66.4	30/12/2013 16:01	66.6	6/1/2014 9:01	66.5	10/1/2014 17:01	67.7	16/1/2014 11:01	66.7	21/1/2014 18:31	65.2	27/1/2014 9:31	66.5	30/12/2013 16:31	66.6	6/1/2014 9:31	67.6	10/1/2014 17:31	67.2	16/1/2014 11:31	66.8	21/1/2014 19:01	66.4	30/12/2013 17:01	66.8	6/1/2014 10:01	67.6	10/1/2014 18:01	66.2	16/1/2014 12:01	66.0	21/1/2014 19:31	65.2	27/1/2014 10:01	66.6	30/12/2013 17:31	66.3	6/1/2014 10:31	69.3	10/1/2014 18:31	66.7	16/1/2014 12:31	66.3	21/1/2014 20:01	66.5	30/12/2013 18:01	66.3	6/1/2014 11:01	67.4	10/1/2014 19:01	65.9	16/1/2014 13:01	66.8	21/1/2014 20:31	65.8	27/1/2014 10:31	66.6	30/12/2013 18:31	65.9	6/1/2014 11:31	67.0	10/1/2014 19:31	66.7	16/1/2014 13:31	67.0	21/1/2014 21:01	66.4	31/12/2013 7:01	65.1	6/1/2014 12:01	66.6	11/1/2014 7:01	64.0	16/1/2014 14:01	66.7	21/1/2014 21:31	65.2	27/1/2014 11:01	66.6	31/12/2013 7:31	66.8	6/1/2014 12:31	66.6	11/1/2014 7:31	65.4	16/1/2014 14:31	66.7	21/1/2014 22:01	66.3	31/12/2013 8:01	67.7	6/1/2014 13:01	69.3	11/1/2014 8:01	67.1	16/1/2014 15:01	66.3	21/1/2014 22:31	65.2	27/1/2014 11:31	66.6	31/12/2013 8:31	67.4	6/1/2014 13:31	67.4	11/1/2014 8:31	67.8	16/1/2014 15:31	66.3	21/1/2014 23:01	66.3	31/12/2013 9:01	67.7	6/1/2014 14:01	68.8	11/1/2014 9:01	67.4	16/1/2014 16:01	66.4	21/1/2014 23:31	65.2	27/1/2014 12:01	66.0	31/12/2013 9:31	67.4	6/1/2014 14:31	67.7	11/1/2014 9:31	67.8	16/1/2014 16:31	66.2	21/1/2014 24:01	66.6	31/12/2013 10:01	68.2	6/1/2014 15:01	68.1	11/1/2014 10:01	67.2	16/1/2014 17:01	66.8	21/1/2014 24:31	65.8	27/1/2014 12:31	66.7	31/12/2013 10:31	68.2	6/1/2014 15:31	68.2	11/1/2014 10:31	67.2	16/1/2014 17:31	66.8	21/1/2014 25:01	66.4	31/12/2013 11:01	68.2	6/1/2014 16:01	68.5	11/1/2014 11:01	67.7	16/1/2014 18:01	66.9	21/1/2014 25:31	65.8	27/1/2014 13:01	66.8	31/12/2013 11:31	68.2	6/1/2014 16:31	67.4	11/1/2014 11:31	67.7	16/1/2014 18:31	67.0	21/1/2014 26:01	66.4	31/12/2013 12:01	67.7	6/1/2014 17:01	67.5	11/1/2014 12:01	67.0	16/1/2014 19:01	67.0	21/1/2014 26:31	65.2	27/1/2014 13:31	66.8	31/12/2013 12:31	67.3	6/1/2014 17:31	67.1	11/1/2014 12:31	67.2	16/1/2014 19:31	66.5	21/1/2014 27:01	66.4	31/12/2013 13:01	68.2	6/1/2014 18:01	67.0	11/1/2014 13:01	66.1	16/1/2014 20:01	67.1	21/1/2014 27:31	65.2	27/1/2014 14:01	66.6	31/12/2013 13:31	67.5	6/1/2014 18:31	66.5	11/1/2014 13:31	66.7	16/1/2014 20:31	66.8	21/1/2014 28:01	66.4	31/12/2013 14:01	67.3	6/1/2014 19:01	67.0	11/1/2014 14:01	66.9	16/1/2014 21:01	67.0	21/1/2014 28:31	65.2	27/1/2014 14:31	66.6	31/12/2013 14:31	66.7	6/1/2014 19:31	67.1	11/1/2014 14:31	66.9	16/1/2014 21:31	66.9	21/1/2014 29:01	66.4	31/12/2013 15:01	66.8	6/1/2014 20:01	66.6	11/1/2014 15:01	67.3	16/1/2014 22:01	67.1	21/1/2014 29:31	65.2	27/1/2014 15:01	66.9	31/12/2013 15:31	66.5	6/1/2014 20:31	66.6	11/1/2014 15:31	67.0	16/1/2014 22:31	66.8	21/1/2014 30:01	66.4	31/12/2013 16:01	66.6	6/1/2014 21:01	66.6	11/1/2014 16:01	67.0	16/1/2014 23:01	66.8	21/1/2014 30:31	65.2	27/1/2014 15:31	66.8	31/12/2013 16:31	66.7	6/1/2014 21:31	66.7	11/1/2014 16:31	67.1	16/1/2014 23:31	66.8	21/1/2014 31:01	66.4	31/12/2013 17:01	66.2	6/1/2014 22:01	66.2	11/1/2014 17:01	67.5	16/1/2014 24:01	66.3	21/1/2014 31:31	65.2	27/1/2014 16:01	66.6	31/12/2013 17:31	66.2	6/1/2014 22:31	66.7	11/1/2014 17:31	67.7	16/1/2014 24:31	66.3	21/1/2014 32:01	66.4	31/12/2013 18:01	66.7	6/1/2014 23:01	66.6	11/1/2014 18:01	66.5	16/1/2014 25:01	66.9	21/1/2014 32:31	65.2	27/1/2014 16:31	66.5	31/12/2013 18:31	66.2	6/1/2014 23:31	66.7	11/1/2014 18:31	66.5	16/1/2014 25:31	66.9	21/1/2014 33:01	66.4	31/12/2013 19:01	66.4	6/1/2014 24:01	66.4	11/1/2014 19:01	66.9	16/1/2014 26:01	66.3																																																																																																																																																																																																																																																																																																																		
30/12/2013 8:01	67.5	4/1/2014 13:01	66.6	10/1/2014 9:01	67.2	15/1/2014 16:01	66.8	21/1/2014 10:31	66.6	25/1/2014 16:31	66.7	30/12/2013 8:31	67.6	4/1/2014 13:31	66.4	10/1/2014 9:31	68.1	15/1/2014 16:31	66.8	21/1/2014 11:01	66.2	30/12/2013 9:01	67.4	4/1/2014 14:01	67.0	10/1/2014 10:01	68.2	15/1/2014 17:01	66.3	21/1/2014 11:31	67.9	25/1/2014 17:01	65.6	30/12/2013 9:31	66.5	4/1/2014 14:31	66.4	10/1/2014 10:31	67.4	15/1/2014 17:31	66.7	21/1/2014 12:01	66.3	30/12/2013 10:01	67.0	4/1/2014 15:01	66.7	10/1/2014 11:01	67.6	15/1/2014 18:01	66.4	21/1/2014 12:31	65.6	25/1/2014 18:01	65.0	30/12/2013 10:31	66.5	4/1/2014 15:31	66.7	10/1/2014 11:31	67.0	15/1/2014 18:31	66.5	21/1/2014 13:01	66.8	30/12/2013 11:01	67.3	4/1/2014 16:01	66.8	10/1/2014 12:01	66.1	15/1/2014 19:01	66.5	21/1/2014 13:31	66.5	27/1/2014 7:01	64.8	30/12/2013 11:31	66.3	4/1/2014 16:31	66.2	10/1/2014 12:31	66.6	15/1/2014 19:31	66.4	21/1/2014 14:01	66.6	30/12/2013 12:01	66.0	4/1/2014 17:01	66.2	10/1/2014 13:01	66.8	16/1/2014 7:01	65.3	21/1/2014 14:31	66.4	27/1/2014 7:31	66.5	30/12/2013 12:31	66.3	4/1/2014 17:31	65.4	10/1/2014 13:31	66.6	16/1/2014 7:31	66.8	21/1/2014 15:01	66.9	30/12/2013 13:01	66.3	4/1/2014 18:01	64.8	10/1/2014 14:01	68.1	16/1/2014 8:01	66.0	21/1/2014 15:31	64.8	27/1/2014 8:01	66.5	30/12/2013 13:31	66.3	4/1/2014 18:31	64.7	10/1/2014 14:31	68.0	16/1/2014 8:31	65.5	21/1/2014 16:01	66.0	30/12/2013 14:01	67.1	6/1/2014 7:01	65.3	10/1/2014 15:01	68.9	16/1/2014 9:01	66.5	21/1/2014 16:31	64.8	27/1/2014 8:31	66.3	30/12/2013 14:31	67.8	6/1/2014 7:31	66.8	10/1/2014 15:31	68.1	16/1/2014 9:31	66.5	21/1/2014 17:01	66.7	30/12/2013 15:01	66.9	6/1/2014 8:01	66.2	10/1/2014 16:01	68.2	16/1/2014 10:01	67.0	21/1/2014 17:31	64.8	27/1/2014 9:01	67.0	30/12/2013 15:31	66.8	6/1/2014 8:31	67.4	10/1/2014 16:31	68.2	16/1/2014 10:31	66.6	21/1/2014 18:01	66.4	30/12/2013 16:01	66.6	6/1/2014 9:01	66.5	10/1/2014 17:01	67.7	16/1/2014 11:01	66.7	21/1/2014 18:31	65.2	27/1/2014 9:31	66.5	30/12/2013 16:31	66.6	6/1/2014 9:31	67.6	10/1/2014 17:31	67.2	16/1/2014 11:31	66.8	21/1/2014 19:01	66.4	30/12/2013 17:01	66.8	6/1/2014 10:01	67.6	10/1/2014 18:01	66.2	16/1/2014 12:01	66.0	21/1/2014 19:31	65.2	27/1/2014 10:01	66.6	30/12/2013 17:31	66.3	6/1/2014 10:31	69.3	10/1/2014 18:31	66.7	16/1/2014 12:31	66.3	21/1/2014 20:01	66.5	30/12/2013 18:01	66.3	6/1/2014 11:01	67.4	10/1/2014 19:01	65.9	16/1/2014 13:01	66.8	21/1/2014 20:31	65.8	27/1/2014 10:31	66.6	30/12/2013 18:31	65.9	6/1/2014 11:31	67.0	10/1/2014 19:31	66.7	16/1/2014 13:31	67.0	21/1/2014 21:01	66.4	31/12/2013 7:01	65.1	6/1/2014 12:01	66.6	11/1/2014 7:01	64.0	16/1/2014 14:01	66.7	21/1/2014 21:31	65.2	27/1/2014 11:01	66.6	31/12/2013 7:31	66.8	6/1/2014 12:31	66.6	11/1/2014 7:31	65.4	16/1/2014 14:31	66.7	21/1/2014 22:01	66.3	31/12/2013 8:01	67.7	6/1/2014 13:01	69.3	11/1/2014 8:01	67.1	16/1/2014 15:01	66.3	21/1/2014 22:31	65.2	27/1/2014 11:31	66.6	31/12/2013 8:31	67.4	6/1/2014 13:31	67.4	11/1/2014 8:31	67.8	16/1/2014 15:31	66.3	21/1/2014 23:01	66.3	31/12/2013 9:01	67.7	6/1/2014 14:01	68.8	11/1/2014 9:01	67.4	16/1/2014 16:01	66.4	21/1/2014 23:31	65.2	27/1/2014 12:01	66.0	31/12/2013 9:31	67.4	6/1/2014 14:31	67.7	11/1/2014 9:31	67.8	16/1/2014 16:31	66.2	21/1/2014 24:01	66.6	31/12/2013 10:01	68.2	6/1/2014 15:01	68.1	11/1/2014 10:01	67.2	16/1/2014 17:01	66.8	21/1/2014 24:31	65.8	27/1/2014 12:31	66.7	31/12/2013 10:31	68.2	6/1/2014 15:31	68.2	11/1/2014 10:31	67.2	16/1/2014 17:31	66.8	21/1/2014 25:01	66.4	31/12/2013 11:01	68.2	6/1/2014 16:01	68.5	11/1/2014 11:01	67.7	16/1/2014 18:01	66.9	21/1/2014 25:31	65.8	27/1/2014 13:01	66.8	31/12/2013 11:31	68.2	6/1/2014 16:31	67.4	11/1/2014 11:31	67.7	16/1/2014 18:31	67.0	21/1/2014 26:01	66.4	31/12/2013 12:01	67.7	6/1/2014 17:01	67.5	11/1/2014 12:01	67.0	16/1/2014 19:01	67.0	21/1/2014 26:31	65.2	27/1/2014 13:31	66.8	31/12/2013 12:31	67.3	6/1/2014 17:31	67.1	11/1/2014 12:31	67.2	16/1/2014 19:31	66.5	21/1/2014 27:01	66.4	31/12/2013 13:01	68.2	6/1/2014 18:01	67.0	11/1/2014 13:01	66.1	16/1/2014 20:01	67.1	21/1/2014 27:31	65.2	27/1/2014 14:01	66.6	31/12/2013 13:31	67.5	6/1/2014 18:31	66.5	11/1/2014 13:31	66.7	16/1/2014 20:31	66.8	21/1/2014 28:01	66.4	31/12/2013 14:01	67.3	6/1/2014 19:01	67.0	11/1/2014 14:01	66.9	16/1/2014 21:01	67.0	21/1/2014 28:31	65.2	27/1/2014 14:31	66.6	31/12/2013 14:31	66.7	6/1/2014 19:31	67.1	11/1/2014 14:31	66.9	16/1/2014 21:31	66.9	21/1/2014 29:01	66.4	31/12/2013 15:01	66.8	6/1/2014 20:01	66.6	11/1/2014 15:01	67.3	16/1/2014 22:01	67.1	21/1/2014 29:31	65.2	27/1/2014 15:01	66.9	31/12/2013 15:31	66.5	6/1/2014 20:31	66.6	11/1/2014 15:31	67.0	16/1/2014 22:31	66.8	21/1/2014 30:01	66.4	31/12/2013 16:01	66.6	6/1/2014 21:01	66.6	11/1/2014 16:01	67.0	16/1/2014 23:01	66.8	21/1/2014 30:31	65.2	27/1/2014 15:31	66.8	31/12/2013 16:31	66.7	6/1/2014 21:31	66.7	11/1/2014 16:31	67.1	16/1/2014 23:31	66.8	21/1/2014 31:01	66.4	31/12/2013 17:01	66.2	6/1/2014 22:01	66.2	11/1/2014 17:01	67.5	16/1/2014 24:01	66.3	21/1/2014 31:31	65.2	27/1/2014 16:01	66.6	31/12/2013 17:31	66.2	6/1/2014 22:31	66.7	11/1/2014 17:31	67.7	16/1/2014 24:31	66.3	21/1/2014 32:01	66.4	31/12/2013 18:01	66.7	6/1/2014 23:01	66.6	11/1/2014 18:01	66.5	16/1/2014 25:01	66.9	21/1/2014 32:31	65.2	27/1/2014 16:31	66.5	31/12/2013 18:31	66.2	6/1/2014 23:31	66.7	11/1/2014 18:31	66.5	16/1/2014 25:31	66.9	21/1/2014 33:01	66.4	31/12/2013 19:01	66.4	6/1/2014 24:01	66.4	11/1/2014 19:01	66.9	16/1/2014 26:01	66.3																																																																																																																																																																																																																																																																																																																																								
30/12/2013 9:01	67.4	4/1/2014 14:01	67.0	10/1/2014 10:01	68.2	15/1/2014 17:01	66.3	21/1/2014 11:31	67.9	25/1/2014 17:01	65.6	30/12/2013 9:31	66.5	4/1/2014 14:31	66.4	10/1/2014 10:31	67.4	15/1/2014 17:31	66.7	21/1/2014 12:01	66.3	30/12/2013 10:01	67.0	4/1/2014 15:01	66.7	10/1/2014 11:01	67.6	15/1/2014 18:01	66.4	21/1/2014 12:31	65.6	25/1/2014 18:01	65.0	30/12/2013 10:31	66.5	4/1/2014 15:31	66.7	10/1/2014 11:31	67.0	15/1/2014 18:31	66.5	21/1/2014 13:01	66.8	30/12/2013 11:01	67.3	4/1/2014 16:01	66.8	10/1/2014 12:01	66.1	15/1/2014 19:01	66.5	21/1/2014 13:31	66.5	27/1/2014 7:01	64.8	30/12/2013 11:31	66.3	4/1/2014 16:31	66.2	10/1/2014 12:31	66.6	15/1/2014 19:31	66.4	21/1/2014 14:01	66.6	30/12/2013 12:01	66.0	4/1/2014 17:01	66.2	10/1/2014 13:01	66.8	16/1/2014 7:01	65.3	21/1/2014 14:31	66.4	27/1/2014 7:31	66.5	30/12/2013 12:31	66.3	4/1/2014 17:31	65.4	10/1/2014 13:31	66.6	16/1/2014 7:31	66.8	21/1/2014 15:01	66.9	30/12/2013 13:01	66.3	4/1/2014 18:01	64.8	10/1/2014 14:01	68.1	16/1/2014 8:01	66.0	21/1/2014 15:31	64.8	27/1/2014 8:01	66.5	30/12/2013 13:31	66.3	4/1/2014 18:31	64.7	10/1/2014 14:31	68.0	16/1/2014 8:31	65.5	21/1/2014 16:01	66.0	30/12/2013 14:01	67.1	6/1/2014 7:01	65.3	10/1/2014 15:01	68.9	16/1/2014 9:01	66.5	21/1/2014 16:31	64.8	27/1/2014 8:31	66.3	30/12/2013 14:31	67.8	6/1/2014 7:31	66.8	10/1/2014 15:31	68.1	16/1/2014 9:31	66.5	21/1/2014 17:01	66.7	30/12/2013 15:01	66.9	6/1/2014 8:01	66.2	10/1/2014 16:01	68.2	16/1/2014 10:01	67.0	21/1/2014 17:31	64.8	27/1/2014 9:01	67.0	30/12/2013 15:31	66.8	6/1/2014 8:31	67.4	10/1/2014 16:31	68.2	16/1/2014 10:31	66.6	21/1/2014 18:01	66.4	30/12/2013 16:01	66.6	6/1/2014 9:01	66.5	10/1/2014 17:01	67.7	16/1/2014 11:01	66.7	21/1/2014 18:31	65.2	27/1/2014 9:31	66.5	30/12/2013 16:31	66.6	6/1/2014 9:31	67.6	10/1/2014 17:31	67.2	16/1/2014 11:31	66.8	21/1/2014 19:01	66.4	30/12/2013 17:01	66.8	6/1/2014 10:01	67.6	10/1/2014 18:01	66.2	16/1/2014 12:01	66.0	21/1/2014 19:31	65.2	27/1/2014 10:01	66.6	30/12/2013 17:31	66.3	6/1/2014 10:31	69.3	10/1/2014 18:31	66.7	16/1/2014 12:31	66.3	21/1/2014 20:01	66.5	30/12/2013 18:01	66.3	6/1/2014 11:01	67.4	10/1/2014 19:01	65.9	16/1/2014 13:01	66.8	21/1/2014 20:31	65.8	27/1/2014 10:31	66.6	30/12/2013 18:31	65.9	6/1/2014 11:31	67.0	10/1/2014 19:31	66.7	16/1/2014 13:31	67.0	21/1/2014 21:01	66.4	31/12/2013 7:01	65.1	6/1/2014 12:01	66.6	11/1/2014 7:01	64.0	16/1/2014 14:01	66.7	21/1/2014 21:31	65.2	27/1/2014 11:01	66.6	31/12/2013 7:31	66.8	6/1/2014 12:31	66.6	11/1/2014 7:31	65.4	16/1/2014 14:31	66.7	21/1/2014 22:01	66.3	31/12/2013 8:01	67.7	6/1/2014 13:01	69.3	11/1/2014 8:01	67.1	16/1/2014 15:01	66.3	21/1/2014 22:31	65.2	27/1/2014 11:31	66.6	31/12/2013 8:31	67.4	6/1/2014 13:31	67.4	11/1/2014 8:31	67.8	16/1/2014 15:31	66.3	21/1/2014 23:01	66.3	31/12/2013 9:01	67.7	6/1/2014 14:01	68.8	11/1/2014 9:01	67.4	16/1/2014 16:01	66.4	21/1/2014 23:31	65.2	27/1/2014 12:01	66.0	31/12/2013 9:31	67.4	6/1/2014 14:31	67.7	11/1/2014 9:31	67.8	16/1/2014 16:31	66.2	21/1/2014 24:01	66.6	31/12/2013 10:01	68.2	6/1/2014 15:01	68.1	11/1/2014 10:01	67.2	16/1/2014 17:01	66.8	21/1/2014 24:31	65.8	27/1/2014 12:31	66.7	31/12/2013 10:31	68.2	6/1/2014 15:31	68.2	11/1/2014 10:31	67.2	16/1/2014 17:31	66.8	21/1/2014 25:01	66.4	31/12/2013 11:01	68.2	6/1/2014 16:01	68.5	11/1/2014 11:01	67.7	16/1/2014 18:01	66.9	21/1/2014 25:31	65.8	27/1/2014 13:01	66.8	31/12/2013 11:31	68.2	6/1/2014 16:31	67.4	11/1/2014 11:31	67.7	16/1/2014 18:31	67.0	21/1/2014 26:01	66.4	31/12/2013 12:01	67.7	6/1/2014 17:01	67.5	11/1/2014 12:01	67.0	16/1/2014 19:01	67.0	21/1/2014 26:31	65.2	27/1/2014 13:31	66.8	31/12/2013 12:31	67.3	6/1/2014 17:31	67.1	11/1/2014 12:31	67.2	16/1/2014 19:31	66.5	21/1/2014 27:01	66.4	31/12/2013 13:01	68.2	6/1/2014 18:01	67.0	11/1/2014 13:01	66.1	16/1/2014 20:01	67.1	21/1/2014 27:31	65.2	27/1/2014 14:01	66.6	31/12/2013 13:31	67.5	6/1/2014 18:31	66.5	11/1/2014 13:31	66.7	16/1/2014 20:31	66.8	21/1/2014 28:01	66.4	31/12/2013 14:01	67.3	6/1/2014 19:01	67.0	11/1/2014 14:01	66.9	16/1/2014 21:01	67.0	21/1/2014 28:31	65.2	27/1/2014 14:31	66.6	31/12/2013 14:31	66.7	6/1/2014 19:31	67.1	11/1/2014 14:31	66.9	16/1/2014 21:31	66.9	21/1/2014 29:01	66.4	31/12/2013 15:01	66.8	6/1/2014 20:01	66.6	11/1/2014 15:01	67.3	16/1/2014 22:01	67.1	21/1/2014 29:31	65.2	27/1/2014 15:01	66.9	31/12/2013 15:31	66.5	6/1/2014 20:31	66.6	11/1/2014 15:31	67.0	16/1/2014 22:31	66.8	21/1/2014 30:01	66.4	31/12/2013 16:01	66.6	6/1/2014 21:01	66.6	11/1/2014 16:01	67.0	16/1/2014 23:01	66.8	21/1/2014 30:31	65.2	27/1/2014 15:31	66.8	31/12/2013 16:31	66.7	6/1/2014 21:31	66.7	11/1/2014 16:31	67.1	16/1/2014 23:31	66.8	21/1/2014 31:01	66.4	31/12/2013 17:01	66.2	6/1/2014 22:01	66.2	11/1/2014 17:01	67.5	16/1/2014 24:01	66.3	21/1/2014 31:31	65.2	27/1/2014 16:01	66.6	31/12/2013 17:31	66.2	6/1/2014 22:31	66.7	11/1/2014 17:31	67.7	16/1/2014 24:31	66.3	21/1/2014 32:01	66.4	31/12/2013 18:01	66.7	6/1/2014 23:01	66.6	11/1/2014 18:01	66.5	16/1/2014 25:01	66.9	21/1/2014 32:31	65.2	27/1/2014 16:31	66.5	31/12/2013 18:31	66.2	6/1/2014 23:31	66.7	11/1/2014 18:31	66.5	16/1/2014 25:31	66.9	21/1/2014 33:01	66.4	31/12/2013 19:01	66.4	6/1/2014 24:01	66.4	11/1/2014 19:01	66.9	16/1/2014 26:01	66.3																																																																																																																																																																																																																																																																																																																																																														
30/12/2013 10:01	67.0	4/1/2014 15:01	66.7	10/1/2014 11:01	67.6	15/1/2014 18:01	66.4	21/1/2014 12:31	65.6	25/1/2014 18:01	65.0	30/12/2013 10:31	66.5	4/1/2014 15:31	66.7	10/1/2014 11:31	67.0	15/1/2014 18:31	66.5	21/1/2014 13:01	66.8	30/12/2013 11:01	67.3	4/1/2014 16:01	66.8	10/1/2014 12:01	66.1	15/1/2014 19:01	66.5	21/1/2014 13:31	66.5	27/1/2014 7:01	64.8	30/12/2013 11:31	66.3	4/1/2014 16:31	66.2	10/1/2014 12:31	66.6	15/1/2014 19:31	66.4	21/1/2014 14:01	66.6	30/12/2013 12:01	66.0	4/1/2014 17:01	66.2	10/1/2014 13:01	66.8	16/1/2014 7:01	65.3	21/1/2014 14:31	66.4	27/1/2014 7:31	66.5	30/12/2013 12:31	66.3	4/1/2014 17:31	65.4	10/1/2014 13:31	66.6	16/1/2014 7:31	66.8	21/1/2014 15:01	66.9	30/12/2013 13:01	66.3	4/1/2014 18:01	64.8	10/1/2014 14:01	68.1	16/1/2014 8:01	66.0	21/1/2014 15:31	64.8	27/1/2014 8:01	66.5	30/12/2013 13:31	66.3	4/1/2014 18:31	64.7	10/1/2014 14:31	68.0	16/1/2014 8:31	65.5	21/1/2014 16:01	66.0	30/12/2013 14:01	67.1	6/1/2014 7:01	65.3	10/1/2014 15:01	68.9	16/1/2014 9:01	66.5	21/1/2014 16:31	64.8	27/1/2014 8:31	66.3	30/12/2013 14:31	67.8	6/1/2014 7:31	66.8	10/1/2014 15:31	68.1	16/1/2014 9:31	66.5	21/1/2014 17:01	66.7	30/12/2013 15:01	66.9	6/1/2014 8:01	66.2	10/1/2014 16:01	68.2	16/1/2014 10:01	67.0	21/1/2014 17:31	64.8	27/1/2014 9:01	67.0	30/12/2013 15:31	66.8	6/1/2014 8:31	67.4	10/1/2014 16:31	68.2	16/1/2014 10:31	66.6	21/1/2014 18:01	66.4	30/12/2013 16:01	66.6	6/1/2014 9:01	66.5	10/1/2014 17:01	67.7	16/1/2014 11:01	66.7	21/1/2014 18:31	65.2	27/1/2014 9:31	66.5	30/12/2013 16:31	66.6	6/1/2014 9:31	67.6	10/1/2014 17:31	67.2	16/1/2014 11:31	66.8	21/1/2014 19:01	66.4	30/12/2013 17:01	66.8	6/1/2014 10:01	67.6	10/1/2014 18:01	66.2	16/1/2014 12:01	66.0	21/1/2014 19:31	65.2	27/1/2014 10:01	66.6	30/12/2013 17:31	66.3	6/1/2014 10:31	69.3	10/1/2014 18:31	66.7	16/1/2014 12:31	66.3	21/1/2014 20:01	66.5	30/12/2013 18:01	66.3	6/1/2014 11:01	67.4	10/1/2014 19:01	65.9	16/1/2014 13:01	66.8	21/1/2014 20:31	65.8	27/1/2014 10:31	66.6	30/12/2013 18:31	65.9	6/1/2014 11:31	67.0	10/1/2014 19:31	66.7	16/1/2014 13:31	67.0	21/1/2014 21:01	66.4	31/12/2013 7:01	65.1	6/1/2014 12:01	66.6	11/1/2014 7:01	64.0	16/1/2014 14:01	66.7	21/1/2014 21:31	65.2	27/1/2014 11:01	66.6	31/12/2013 7:31	66.8	6/1/2014 12:31	66.6	11/1/2014 7:31	65.4	16/1/2014 14:31	66.7	21/1/2014 22:01	66.3	31/12/2013 8:01	67.7	6/1/2014 13:01	69.3	11/1/2014 8:01	67.1	16/1/2014 15:01	66.3	21/1/2014 22:31	65.2	27/1/2014 11:31	66.6	31/12/2013 8:31	67.4	6/1/2014 13:31	67.4	11/1/2014 8:31	67.8	16/1/2014 15:31	66.3	21/1/2014 23:01	66.3	31/12/2013 9:01	67.7	6/1/2014 14:01	68.8	11/1/2014 9:01	67.4	16/1/2014 16:01	66.4	21/1/2014 23:31	65.2	27/1/2014 12:01	66.0	31/12/2013 9:31	67.4	6/1/2014 14:31	67.7	11/1/2014 9:31	67.8	16/1/2014 16:31	66.2	21/1/2014 24:01	66.6	31/12/2013 10:01	68.2	6/1/2014 15:01	68.1	11/1/2014 10:01	67.2	16/1/2014 17:01	66.8	21/1/2014 24:31	65.8	27/1/2014 12:31	66.7	31/12/2013 10:31	68.2	6/1/2014 15:31	68.2	11/1/2014 10:31	67.2	16/1/2014 17:31	66.8	21/1/2014 25:01	66.4	31/12/2013 11:01	68.2	6/1/2014 16:01	68.5	11/1/2014 11:01	67.7	16/1/2014 18:01	66.9	21/1/2014 25:31	65.8	27/1/2014 13:01	66.8	31/12/2013 11:31	68.2	6/1/2014 16:31	67.4	11/1/2014 11:31	67.7	16/1/2014 18:31	67.0	21/1/2014 26:01	66.4	31/12/2013 12:01	67.7	6/1/2014 17:01	67.5	11/1/2014 12:01	67.0	16/1/2014 19:01	67.0	21/1/2014 26:31	65.2	27/1/2014 13:31	66.8	31/12/2013 12:31	67.3	6/1/2014 17:31	67.1	11/1/2014 12:31	67.2	16/1/2014 19:31	66.5	21/1/2014 27:01	66.4	31/12/2013 13:01	68.2	6/1/2014 18:01	67.0	11/1/2014 13:01	66.1	16/1/2014 20:01	67.1	21/1/2014 27:31	65.2	27/1/2014 14:01	66.6	31/12/2013 13:31	67.5	6/1/2014 18:31	66.5	11/1/2014 13:31	66.7	16/1/2014 20:31	66.8	21/1/2014 28:01	66.4	31/12/2013 14:01	67.3	6/1/2014 19:01	67.0	11/1/2014 14:01	66.9	16/1/2014 21:01	67.0	21/1/2014 28:31	65.2	27/1/2014 14:31	66.6	31/12/2013 14:31	66.7	6/1/2014 19:31	67.1	11/1/2014 14:31	66.9	16/1/2014 21:31	66.9	21/1/2014 29:01	66.4	31/12/2013 15:01	66.8	6/1/2014 20:01	66.6	11/1/2014 15:01	67.3	16/1/2014 22:01	67.1	21/1/2014 29:31	65.2	27/1/2014 15:01	66.9	31/12/2013 15:31	66.5	6/1/2014 20:31	66.6	11/1/2014 15:31	67.0	16/1/2014 22:31	66.8	21/1/2014 30:01	66.4	31/12/2013 16:01	66.6	6/1/2014 21:01	66.6	11/1/2014 16:01	67.0	16/1/2014 23:01	66.8	21/1/2014 30:31	65.2	27/1/2014 15:31	66.8	31/12/2013 16:31	66.7	6/1/2014 21:31	66.7	11/1/2014 16:31	67.1	16/1/2014 23:31	66.8	21/1/2014 31:01	66.4	31/12/2013 17:01	66.2	6/1/2014 22:01	66.2	11/1/2014 17:01	67.5	16/1/2014 24:01	66.3	21/1/2014 31:31	65.2	27/1/2014 16:01	66.6	31/12/2013 17:31	66.2	6/1/2014 22:31	66.7	11/1/2014 17:31	67.7	16/1/2014 24:31	66.3	21/1/2014 32:01	66.4	31/12/2013 18:01	66.7	6/1/2014 23:01	66.6	11/1/2014 18:01	66.5	16/1/2014 25:01	66.9	21/1/2014 32:31	65.2	27/1/2014 16:31	66.5	31/12/2013 18:31	66.2	6/1/2014 23:31	66.7	11/1/2014 18:31	66.5	16/1/2014 25:31	66.9	21/1/2014 33:01	66.4	31/12/2013 19:01	66.4	6/1/2014 24:01	66.4	11/1/2014 19:01	66.9	16/1/2014 26:01	66.3																																																																																																																																																																																																																																																																																																																																																																																				
30/12/2013 11:01	67.3	4/1/2014 16:01	66.8	10/1/2014 12:01	66.1	15/1/2014 19:01	66.5	21/1/2014 13:31	66.5	27/1/2014 7:01	64.8	30/12/2013 11:31	66.3	4/1/2014 16:31	66.2	10/1/2014 12:31	66.6	15/1/2014 19:31	66.4	21/1/2014 14:01	66.6	30/12/2013 12:01	66.0	4/1/2014 17:01	66.2	10/1/2014 13:01	66.8	16/1/2014 7:01	65.3	21/1/2014 14:31	66.4	27/1/2014 7:31	66.5	30/12/2013 12:31	66.3	4/1/2014 17:31	65.4	10/1/2014 13:31	66.6	16/1/2014 7:31	66.8	21/1/2014 15:01	66.9	30/12/2013 13:01	66.3	4/1/2014 18:01	64.8	10/1/2014 14:01	68.1	16/1/2014 8:01	66.0	21/1/2014 15:31	64.8	27/1/2014 8:01	66.5	30/12/2013 13:31	66.3	4/1/2014 18:31	64.7	10/1/2014 14:31	68.0	16/1/2014 8:31	65.5	21/1/2014 16:01	66.0	30/12/2013 14:01	67.1	6/1/2014 7:01	65.3	10/1/2014 15:01	68.9	16/1/2014 9:01	66.5	21/1/2014 16:31	64.8	27/1/2014 8:31	66.3	30/12/2013 14:31	67.8	6/1/2014 7:31	66.8	10/1/2014 15:31	68.1	16/1/2014 9:31	66.5	21/1/2014 17:01	66.7	30/12/2013 15:01	66.9	6/1/2014 8:01	66.2	10/1/2014 16:01	68.2	16/1/2014 10:01	67.0	21/1/2014 17:31	64.8	27/1/2014 9:01	67.0	30/12/2013 15:31	66.8	6/1/2014 8:31	67.4	10/1/2014 16:31	68.2	16/1/2014 10:31	66.6	21/1/2014 18:01	66.4	30/12/2013 16:01	66.6	6/1/2014 9:01	66.5	10/1/2014 17:01	67.7	16/1/2014 11:01	66.7	21/1/2014 18:31	65.2	27/1/2014 9:31	66.5	30/12/2013 16:31	66.6	6/1/2014 9:31	67.6	10/1/2014 17:31	67.2	16/1/2014 11:31	66.8	21/1/2014 19:01	66.4	30/12/2013 17:01	66.8	6/1/2014 10:01	67.6	10/1/2014 18:01	66.2	16/1/2014 12:01	66.0	21/1/2014 19:31	65.2	27/1/2014 10:01	66.6	30/12/2013 17:31	66.3	6/1/2014 10:31	69.3	10/1/2014 18:31	66.7	16/1/2014 12:31	66.3	21/1/2014 20:01	66.5	30/12/2013 18:01	66.3	6/1/2014 11:01	67.4	10/1/2014 19:01	65.9	16/1/2014 13:01	66.8	21/1/2014 20:31	65.8	27/1/2014 10:31	66.6	30/12/2013 18:31	65.9	6/1/2014 11:31	67.0	10/1/2014 19:31	66.7	16/1/2014 13:31	67.0	21/1/2014 21:01	66.4	31/12/2013 7:01	65.1	6/1/2014 12:01	66.6	11/1/2014 7:01	64.0	16/1/2014 14:01	66.7	21/1/2014 21:31	65.2	27/1/2014 11:01	66.6	31/12/2013 7:31	66.8	6/1/2014 12:31	66.6	11/1/2014 7:31	65.4	16/1/2014 14:31	66.7	21/1/2014 22:01	66.3	31/12/2013 8:01	67.7	6/1/2014 13:01	69.3	11/1/2014 8:01	67.1	16/1/2014 15:01	66.3	21/1/2014 22:31	65.2	27/1/2014 11:31	66.6	31/12/2013 8:31	67.4	6/1/2014 13:31	67.4	11/1/2014 8:31	67.8	16/1/2014 15:31	66.3	21/1/2014 23:01	66.3	31/12/2013 9:01	67.7	6/1/2014 14:01	68.8	11/1/2014 9:01	67.4	16/1/2014 16:01	66.4	21/1/2014 23:31	65.2	27/1/2014 12:01	66.0	31/12/2013 9:31	67.4	6/1/2014 14:31	67.7	11/1/2014 9:31	67.8	16/1/2014 16:31	66.2	21/1/2014 24:01	66.6	31/12/2013 10:01	68.2	6/1/2014 15:01	68.1	11/1/2014 10:01	67.2	16/1/2014 17:01	66.8	21/1/2014 24:31	65.8	27/1/2014 12:31	66.7	31/12/2013 10:31	68.2	6/1/2014 15:31	68.2	11/1/2014 10:31	67.2	16/1/2014 17:31	66.8	21/1/2014 25:01	66.4	31/12/2013 11:01	68.2	6/1/2014 16:01	68.5	11/1/2014 11:01	67.7	16/1/2014 18:01	66.9	21/1/2014 25:31	65.8	27/1/2014 13:01	66.8	31/12/2013 11:31	68.2	6/1/2014 16:31	67.4	11/1/2014 11:31	67.7	16/1/2014 18:31	67.0	21/1/2014 26:01	66.4	31/12/2013 12:01	67.7	6/1/2014 17:01	67.5	11/1/2014 12:01	67.0	16/1/2014 19:01	67.0	21/1/2014 26:31	65.2	27/1/2014 13:31	66.8	31/12/2013 12:31	67.3	6/1/2014 17:31	67.1	11/1/2014 12:31	67.2	16/1/2014 19:31	66.5	21/1/2014 27:01	66.4	31/12/2013 13:01	68.2	6/1/2014 18:01	67.0	11/1/2014 13:01	66.1	16/1/2014 20:01	67.1	21/1/2014 27:31	65.2	27/1/2014 14:01	66.6	31/12/2013 13:31	67.5	6/1/2014 18:31	66.5	11/1/2014 13:31	66.7	16/1/2014 20:31	66.8	21/1/2014 28:01	66.4	31/12/2013 14:01	67.3	6/1/2014 19:01	67.0	11/1/2014 14:01	66.9	16/1/2014 21:01	67.0	21/1/2014 28:31	65.2	27/1/2014 14:31	66.6	31/12/2013 14:31	66.7	6/1/2014 19:31	67.1	11/1/2014 14:31	66.9	16/1/2014 21:31	66.9	21/1/2014 29:01	66.4	31/12/2013 15:01	66.8	6/1/2014 20:01	66.6	11/1/2014 15:01	67.3	16/1/2014 22:01	67.1	21/1/2014 29:31	65.2	27/1/2014 15:01	66.9	31/12/2013 15:31	66.5	6/1/2014 20:31	66.6	11/1/2014 15:31	67.0	16/1/2014 22:31	66.8	21/1/2014 30:01	66.4	31/12/2013 16:01	66.6	6/1/2014 21:01	66.6	11/1/2014 16:01	67.0	16/1/2014 23:01	66.8	21/1/2014 30:31	65.2	27/1/2014 15:31	66.8	31/12/2013 16:31	66.7	6/1/2014 21:31	66.7	11/1/2014 16:31	67.1	16/1/2014 23:31	66.8	21/1/2014 31:01	66.4	31/12/2013 17:01	66.2	6/1/2014 22:01	66.2	11/1/2014 17:01	67.5	16/1/2014 24:01	66.3	21/1/2014 31:31	65.2	27/1/2014 16:01	66.6	31/12/2013 17:31	66.2	6/1/2014 22:31	66.7	11/1/2014 17:31	67.7	16/1/2014 24:31	66.3	21/1/2014 32:01	66.4	31/12/2013 18:01	66.7	6/1/2014 23:01	66.6	11/1/2014 18:01	66.5	16/1/2014 25:01	66.9	21/1/2014 32:31	65.2	27/1/2014 16:31	66.5	31/12/2013 18:31	66.2	6/1/2014 23:31	66.7	11/1/2014 18:31	66.5	16/1/2014 25:31	66.9	21/1/2014 33:01	66.4	31/12/2013 19:01	66.4	6/1/2014 24:01	66.4	11/1/2014 19:01	66.9	16/1/2014 26:01	66.3																																																																																																																																																																																																																																																																																																																																																																																																										
30/12/2013 12:01	66.0	4/1/2014 17:01	66.2	10/1/2014 13:01	66.8	16/1/2014 7:01	65.3	21/1/2014 14:31	66.4	27/1/2014 7:31	66.5	30/12/2013 12:31	66.3	4/1/2014 17:31	65.4	10/1/2014 13:31	66.6	16/1/2014 7:31	66.8	21/1/2014 15:01	66.9	30/12/2013 13:01	66.3	4/1/2014 18:01	64.8	10/1/2014 14:01	68.1	16/1/2014 8:01	66.0	21/1/2014 15:31	64.8	27/1/2014 8:01	66.5	30/12/2013 13:31	66.3	4/1/2014 18:31	64.7	10/1/2014 14:31	68.0	16/1/2014 8:31	65.5	21/1/2014 16:01	66.0	30/12/2013 14:01	67.1	6/1/2014 7:01	65.3	10/1/2014 15:01	68.9	16/1/2014 9:01	66.5	21/1/2014 16:31	64.8	27/1/2014 8:31	66.3	30/12/2013 14:31	67.8	6/1/2014 7:31	66.8	10/1/2014 15:31	68.1	16/1/2014 9:31	66.5	21/1/2014 17:01	66.7	30/12/2013 15:01	66.9	6/1/2014 8:01	66.2	10/1/2014 16:01	68.2	16/1/2014 10:01	67.0	21/1/2014 17:31	64.8	27/1/2014 9:01	67.0	30/12/2013 15:31	66.8	6/1/2014 8:31	67.4	10/1/2014 16:31	68.2	16/1/2014 10:31	66.6	21/1/2014 18:01	66.4	30/12/2013 16:01	66.6	6/1/2014 9:01	66.5	10/1/2014 17:01	67.7	16/1/2014 11:01	66.7	21/1/2014 18:31	65.2	27/1/2014 9:31	66.5	30/12/2013 16:31	66.6	6/1/2014 9:31	67.6	10/1/2014 17:31	67.2	16/1/2014 11:31	66.8	21/1/2014 19:01	66.4	30/12/2013 17:01	66.8	6/1/2014 10:01	67.6	10/1/2014 18:01	66.2	16/1/2014 12:01	66.0	21/1/2014 19:31	65.2	27/1/2014 10:01	66.6	30/12/2013 17:31	66.3	6/1/2014 10:31	69.3	10/1/2014 18:31	66.7	16/1/2014 12:31	66.3	21/1/2014 20:01	66.5	30/12/2013 18:01	66.3	6/1/2014 11:01	67.4	10/1/2014 19:01	65.9	16/1/2014 13:01	66.8	21/1/2014 20:31	65.8	27/1/2014 10:31	66.6	30/12/2013 18:31	65.9	6/1/2014 11:31	67.0	10/1/2014 19:31	66.7	16/1/2014 13:31	67.0	21/1/2014 21:01	66.4	31/12/2013 7:01	65.1	6/1/2014 12:01	66.6	11/1/2014 7:01	64.0	16/1/2014 14:01	66.7	21/1/2014 21:31	65.2	27/1/2014 11:01	66.6	31/12/2013 7:31	66.8	6/1/2014 12:31	66.6	11/1/2014 7:31	65.4	16/1/2014 14:31	66.7	21/1/2014 22:01	66.3	31/12/2013 8:01	67.7	6/1/2014 13:01	69.3	11/1/2014 8:01	67.1	16/1/2014 15:01	66.3	21/1/2014 22:31	65.2	27/1/2014 11:31	66.6	31/12/2013 8:31	67.4	6/1/2014 13:31	67.4	11/1/2014 8:31	67.8	16/1/2014 15:31	66.3	21/1/2014 23:01	66.3	31/12/2013 9:01	67.7	6/1/2014 14:01	68.8	11/1/2014 9:01	67.4	16/1/2014 16:01	66.4	21/1/2014 23:31	65.2	27/1/2014 12:01	66.0	31/12/2013 9:31	67.4	6/1/2014 14:31	67.7	11/1/2014 9:31	67.8	16/1/2014 16:31	66.2	21/1/2014 24:01	66.6	31/12/2013 10:01	68.2	6/1/2014 15:01	68.1	11/1/2014 10:01	67.2	16/1/2014 17:01	66.8	21/1/2014 24:31	65.8	27/1/2014 12:31	66.7	31/12/2013 10:31	68.2	6/1/2014 15:31	68.2	11/1/2014 10:31	67.2	16/1/2014 17:31	66.8	21/1/2014 25:01	66.4	31/12/2013 11:01	68.2	6/1/2014 16:01	68.5	11/1/2014 11:01	67.7	16/1/2014 18:01	66.9	21/1/2014 25:31	65.8	27/1/2014 13:01	66.8	31/12/2013 11:31	68.2	6/1/2014 16:31	67.4	11/1/2014 11:31	67.7	16/1/2014 18:31	67.0	21/1/2014 26:01	66.4	31/12/2013 12:01	67.7	6/1/2014 17:01	67.5	11/1/2014 12:01	67.0	16/1/2014 19:01	67.0	21/1/2014 26:31	65.2	27/1/2014 13:31	66.8	31/12/2013 12:31	67.3	6/1/2014 17:31	67.1	11/1/2014 12:31	67.2	16/1/2014 19:31	66.5	21/1/2014 27:01	66.4	31/12/2013 13:01	68.2	6/1/2014 18:01	67.0	11/1/2014 13:01	66.1	16/1/2014 20:01	67.1	21/1/2014 27:31	65.2	27/1/2014 14:01	66.6	31/12/2013 13:31	67.5	6/1/2014 18:31	66.5	11/1/2014 13:31	66.7	16/1/2014 20:31	66.8	21/1/2014 28:01	66.4	31/12/2013 14:01	67.3	6/1/2014 19:01	67.0	11/1/2014 14:01	66.9	16/1/2014 21:01	67.0	21/1/2014 28:31	65.2	27/1/2014 14:31	66.6	31/12/2013 14:31	66.7	6/1/2014 19:31	67.1	11/1/2014 14:31	66.9	16/1/2014 21:31	66.9	21/1/2014 29:01	66.4	31/12/2013 15:01	66.8	6/1/2014 20:01	66.6	11/1/2014 15:01	67.3	16/1/2014 22:01	67.1	21/1/2014 29:31	65.2	27/1/2014 15:01	66.9	31/12/2013 15:31	66.5	6/1/2014 20:31	66.6	11/1/2014 15:31	67.0	16/1/2014 22:31	66.8	21/1/2014 30:01	66.4	31/12/2013 16:01	66.6	6/1/2014 21:01	66.6	11/1/2014 16:01	67.0	16/1/2014 23:01	66.8	21/1/2014 30:31	65.2	27/1/2014 15:31	66.8	31/12/2013 16:31	66.7	6/1/2014 21:31	66.7	11/1/2014 16:31	67.1	16/1/2014 23:31	66.8	21/1/2014 31:01	66.4	31/12/2013 17:01	66.2	6/1/2014 22:01	66.2	11/1/2014 17:01	67.5	16/1/2014 24:01	66.3	21/1/2014 31:31	65.2	27/1/2014 16:01	66.6	31/12/2013 17:31	66.2	6/1/2014 22:31	66.7	11/1/2014 17:31	67.7	16/1/2014 24:31	66.3	21/1/2014 32:01	66.4	31/12/2013 18:01	66.7	6/1/2014 23:01	66.6	11/1/2014 18:01	66.5	16/1/2014 25:01	66.9	21/1/2014 32:31	65.2	27/1/2014 16:31	66.5	31/12/2013 18:31	66.2	6/1/2014 23:31	66.7	11/1/2014 18:31	66.5	16/1/2014 25:31	66.9	21/1/2014 33:01	66.4	31/12/2013 19:01	66.4	6/1/2014 24:01	66.4	11/1/2014 19:01	66.9	16/1/2014 26:01	66.3																																																																																																																																																																																																																																																																																																																																																																																																																																
30/12/2013 13:01	66.3	4/1/2014 18:01	64.8	10/1/2014 14:01	68.1	16/1/2014 8:01	66.0	21/1/2014 15:31	64.8	27/1/2014 8:01	66.5	30/12/2013 13:31	66.3	4/1/2014 18:31	64.7	10/1/2014 14:31	68.0	16/1/2014 8:31	65.5	21/1/2014 16:01	66.0	30/12/2013 14:01	67.1	6/1/2014 7:01	65.3	10/1/2014 15:01	68.9	16/1/2014 9:01	66.5	21/1/2014 16:31	64.8	27/1/2014 8:31	66.3	30/12/2013 14:31	67.8	6/1/2014 7:31	66.8	10/1/2014 15:31	68.1	16/1/2014 9:31	66.5	21/1/2014 17:01	66.7	30/12/2013 15:01	66.9	6/1/2014 8:01	66.2	10/1/2014 16:01	68.2	16/1/2014 10:01	67.0	21/1/2014 17:31	64.8	27/1/2014 9:01	67.0	30/12/2013 15:31	66.8	6/1/2014 8:31	67.4	10/1/2014 16:31	68.2	16/1/2014 10:31	66.6	21/1/2014 18:01	66.4	30/12/2013 16:01	66.6	6/1/2014 9:01	66.5	10/1/2014 17:01	67.7	16/1/2014 11:01	66.7	21/1/2014 18:31	65.2	27/1/2014 9:31	66.5	30/12/2013 16:31	66.6	6/1/2014 9:31	67.6	10/1/2014 17:31	67.2	16/1/2014 11:31	66.8	21/1/2014 19:01	66.4	30/12/2013 17:01	66.8	6/1/2014 10:01	67.6	10/1/2014 18:01	66.2	16/1/2014 12:01	66.0	21/1/2014 19:31	65.2	27/1/2014 10:01	66.6	30/12/2013 17:31	66.3	6/1/2014 10:31	69.3	10/1/2014 18:31	66.7	16/1/2014 12:31	66.3	21/1/2014 20:01	66.5	30/12/2013 18:01	66.3	6/1/2014 11:01	67.4	10/1/2014 19:01	65.9	16/1/2014 13:01	66.8	21/1/2014 20:31	65.8	27/1/2014 10:31	66.6	30/12/2013 18:31	65.9	6/1/2014 11:31	67.0	10/1/2014 19:31	66.7	16/1/2014 13:31	67.0	21/1/2014 21:01	66.4	31/12/2013 7:01	65.1	6/1/2014 12:01	66.6	11/1/2014 7:01	64.0	16/1/2014 14:01	66.7	21/1/2014 21:31	65.2	27/1/2014 11:01	66.6	31/12/2013 7:31	66.8	6/1/2014 12:31	66.6	11/1/2014 7:31	65.4	16/1/2014 14:31	66.7	21/1/2014 22:01	66.3	31/12/2013 8:01	67.7	6/1/2014 13:01	69.3	11/1/2014 8:01	67.1	16/1/2014 15:01	66.3	21/1/2014 22:31	65.2	27/1/2014 11:31	66.6	31/12/2013 8:31	67.4	6/1/2014 13:31	67.4	11/1/2014 8:31	67.8	16/1/2014 15:31	66.3	21/1/2014 23:01	66.3	31/12/2013 9:01	67.7	6/1/2014 14:01	68.8	11/1/2014 9:01	67.4	16/1/2014 16:01	66.4	21/1/2014 23:31	65.2	27/1/2014 12:01	66.0	31/12/2013 9:31	67.4	6/1/2014 14:31	67.7	11/1/2014 9:31	67.8	16/1/2014 16:31	66.2	21/1/2014 24:01	66.6	31/12/2013 10:01	68.2	6/1/2014 15:01	68.1	11/1/2014 10:01	67.2	16/1/2014 17:01	66.8	21/1/2014 24:31	65.8	27/1/2014 12:31	66.7	31/12/2013 10:31	68.2	6/1/2014 15:31	68.2	11/1/2014 10:31	67.2	16/1/2014 17:31	66.8	21/1/2014 25:01	66.4	31/12/2013 11:01	68.2	6/1/2014 16:01	68.5	11/1/2014 11:01	67.7	16/1/2014 18:01	66.9	21/1/2014 25:31	65.8	27/1/2014 13:01	66.8	31/12/2013 11:31	68.2	6/1/2014 16:31	67.4	11/1/2014 11:31	67.7	16/1/2014 18:31	67.0	21/1/2014 26:01	66.4	31/12/2013 12:01	67.7	6/1/2014 17:01	67.5	11/1/2014 12:01	67.0	16/1/2014 19:01	67.0	21/1/2014 26:31	65.2	27/1/2014 13:31	66.8	31/12/2013 12:31	67.3	6/1/2014 17:31	67.1	11/1/2014 12:31	67.2	16/1/2014 19:31	66.5	21/1/2014 27:01	66.4	31/12/2013 13:01	68.2	6/1/2014 18:01	67.0	11/1/2014 13:01	66.1	16/1/2014 20:01	67.1	21/1/2014 27:31	65.2	27/1/2014 14:01	66.6	31/12/2013 13:31	67.5	6/1/2014 18:31	66.5	11/1/2014 13:31	66.7	16/1/2014 20:31	66.8	21/1/2014 28:01	66.4	31/12/2013 14:01	67.3	6/1/2014 19:01	67.0	11/1/2014 14:01	66.9	16/1/2014 21:01	67.0	21/1/2014 28:31	65.2	27/1/2014 14:31	66.6	31/12/2013 14:31	66.7	6/1/2014 19:31	67.1	11/1/2014 14:31	66.9	16/1/2014 21:31	66.9	21/1/2014 29:01	66.4	31/12/2013 15:01	66.8	6/1/2014 20:01	66.6	11/1/2014 15:01	67.3	16/1/2014 22:01	67.1	21/1/2014 29:31	65.2	27/1/2014 15:01	66.9	31/12/2013 15:31	66.5	6/1/2014 20:31	66.6	11/1/2014 15:31	67.0	16/1/2014 22:31	66.8	21/1/2014 30:01	66.4	31/12/2013 16:01	66.6	6/1/2014 21:01	66.6	11/1/2014 16:01	67.0	16/1/2014 23:01	66.8	21/1/2014 30:31	65.2	27/1/2014 15:31	66.8	31/12/2013 16:31	66.7	6/1/2014 21:31	66.7	11/1/2014 16:31	67.1	16/1/2014 23:31	66.8	21/1/2014 31:01	66.4	31/12/2013 17:01	66.2	6/1/2014 22:01	66.2	11/1/2014 17:01	67.5	16/1/2014 24:01	66.3	21/1/2014 31:31	65.2	27/1/2014 16:01	66.6	31/12/2013 17:31	66.2	6/1/2014 22:31	66.7	11/1/2014 17:31	67.7	16/1/2014 24:31	66.3	21/1/2014 32:01	66.4	31/12/2013 18:01	66.7	6/1/2014 23:01	66.6	11/1/2014 18:01	66.5	16/1/2014 25:01	66.9	21/1/2014 32:31	65.2	27/1/2014 16:31	66.5	31/12/2013 18:31	66.2	6/1/2014 23:31	66.7	11/1/2014 18:31	66.5	16/1/2014 25:31	66.9	21/1/2014 33:01	66.4	31/12/2013 19:01	66.4	6/1/2014 24:01	66.4	11/1/2014 19:01	66.9	16/1/2014 26:01	66.3																																																																																																																																																																																																																																																																																																																																																																																																																																																						
30/12/2013 14:01	67.1	6/1/2014 7:01	65.3	10/1/2014 15:01	68.9	16/1/2014 9:01	66.5	21/1/2014 16:31	64.8	27/1/2014 8:31	66.3	30/12/2013 14:31	67.8	6/1/2014 7:31	66.8	10/1/2014 15:31	68.1	16/1/2014 9:31	66.5	21/1/2014 17:01	66.7	30/12/2013 15:01	66.9	6/1/2014 8:01	66.2	10/1/2014 16:01	68.2	16/1/2014 10:01	67.0	21/1/2014 17:31	64.8	27/1/2014 9:01	67.0	30/12/2013 15:31	66.8	6/1/2014 8:31	67.4	10/1/2014 16:31	68.2	16/1/2014 10:31	66.6	21/1/2014 18:01	66.4	30/12/2013 16:01	66.6	6/1/2014 9:01	66.5	10/1/2014 17:01	67.7	16/1/2014 11:01	66.7	21/1/2014 18:31	65.2	27/1/2014 9:31	66.5	30/12/2013 16:31	66.6	6/1/2014 9:31	67.6	10/1/2014 17:31	67.2	16/1/2014 11:31	66.8	21/1/2014 19:01	66.4	30/12/2013 17:01	66.8	6/1/2014 10:01	67.6	10/1/2014 18:01	66.2	16/1/2014 12:01	66.0	21/1/2014 19:31	65.2	27/1/2014 10:01	66.6	30/12/2013 17:31	66.3	6/1/2014 10:31	69.3	10/1/2014 18:31	66.7	16/1/2014 12:31	66.3	21/1/2014 20:01	66.5	30/12/2013 18:01	66.3	6/1/2014 11:01	67.4	10/1/2014 19:01	65.9	16/1/2014 13:01	66.8	21/1/2014 20:31	65.8	27/1/2014 10:31	66.6	30/12/2013 18:31	65.9	6/1/2014 11:31	67.0	10/1/2014 19:31	66.7	16/1/2014 13:31	67.0	21/1/2014 21:01	66.4	31/12/2013 7:01	65.1	6/1/2014 12:01	66.6	11/1/2014 7:01	64.0	16/1/2014 14:01	66.7	21/1/2014 21:31	65.2	27/1/2014 11:01	66.6	31/12/2013 7:31	66.8	6/1/2014 12:31	66.6	11/1/2014 7:31	65.4	16/1/2014 14:31	66.7	21/1/2014 22:01	66.3	31/12/2013 8:01	67.7	6/1/2014 13:01	69.3	11/1/2014 8:01	67.1	16/1/2014 15:01	66.3	21/1/2014 22:31	65.2	27/1/2014 11:31	66.6	31/12/2013 8:31	67.4	6/1/2014 13:31	67.4	11/1/2014 8:31	67.8	16/1/2014 15:31	66.3	21/1/2014 23:01	66.3	31/12/2013 9:01	67.7	6/1/2014 14:01	68.8	11/1/2014 9:01	67.4	16/1/2014 16:01	66.4	21/1/2014 23:31	65.2	27/1/2014 12:01	66.0	31/12/2013 9:31	67.4	6/1/2014 14:31	67.7	11/1/2014 9:31	67.8	16/1/2014 16:31	66.2	21/1/2014 24:01	66.6	31/12/2013 10:01	68.2	6/1/2014 15:01	68.1	11/1/2014 10:01	67.2	16/1/2014 17:01	66.8	21/1/2014 24:31	65.8	27/1/2014 12:31	66.7	31/12/2013 10:31	68.2	6/1/2014 15:31	68.2	11/1/2014 10:31	67.2	16/1/2014 17:31	66.8	21/1/2014 25:01	66.4	31/12/2013 11:01	68.2	6/1/2014 16:01	68.5	11/1/2014 11:01	67.7	16/1/2014 18:01	66.9	21/1/2014 25:31	65.8	27/1/2014 13:01	66.8	31/12/2013 11:31	68.2	6/1/2014 16:31	67.4	11/1/2014 11:31	67.7	16/1/2014 18:31	67.0	21/1/2014 26:01	66.4	31/12/2013 12:01	67.7	6/1/2014 17:01	67.5	11/1/2014 12:01	67.0	16/1/2014 19:01	67.0	21/1/2014 26:31	65.2	27/1/2014 13:31	66.8	31/12/2013 12:31	67.3	6/1/2014 17:31	67.1	11/1/2014 12:31	67.2	16/1/2014 19:31	66.5	21/1/2014 27:01	66.4	31/12/2013 13:01	68.2	6/1/2014 18:01	67.0	11/1/2014 13:01	66.1	16/1/2014 20:01	67.1	21/1/2014 27:31	65.2	27/1/2014 14:01	66.6	31/12/2013 13:31	67.5	6/1/2014 18:31	66.5	11/1/2014 13:31	66.7	16/1/2014 20:31	66.8	21/1/2014 28:01	66.4	31/12/2013 14:01	67.3	6/1/2014 19:01	67.0	11/1/2014 14:01	66.9	16/1/2014 21:01	67.0	21/1/2014 28:31	65.2	27/1/2014 14:31	66.6	31/12/2013 14:31	66.7	6/1/2014 19:31	67.1	11/1/2014 14:31	66.9	16/1/2014 21:31	66.9	21/1/2014 29:01	66.4	31/12/2013 15:01	66.8	6/1/2014 20:01	66.6	11/1/2014 15:01	67.3	16/1/2014 22:01	67.1	21/1/2014 29:31	65.2	27/1/2014 15:01	66.9	31/12/2013 15:31	66.5	6/1/2014 20:31	66.6	11/1/2014 15:31	67.0	16/1/2014 22:31	66.8	21/1/2014 30:01	66.4	31/12/2013 16:01	66.6	6/1/2014 21:01	66.6	11/1/2014 16:01	67.0	16/1/2014 23:01	66.8	21/1/2014 30:31	65.2	27/1/2014 15:31	66.8	31/12/2013 16:31	66.7	6/1/2014 21:31	66.7	11/1/2014 16:31	67.1	16/1/2014 23:31	66.8	21/1/2014 31:01	66.4	31/12/2013 17:01	66.2	6/1/2014 22:01	66.2	11/1/2014 17:01	67.5	16/1/2014 24:01	66.3	21/1/2014 31:31	65.2	27/1/2014 16:01	66.6	31/12/2013 17:31	66.2	6/1/2014 22:31	66.7	11/1/2014 17:31	67.7	16/1/2014 24:31	66.3	21/1/2014 32:01	66.4	31/12/2013 18:01	66.7	6/1/2014 23:01	66.6	11/1/2014 18:01	66.5	16/1/2014 25:01	66.9	21/1/2014 32:31	65.2	27/1/2014 16:31	66.5	31/12/2013 18:31	66.2	6/1/2014 23:31	66.7	11/1/2014 18:31	66.5	16/1/2014 25:31	66.9	21/1/2014 33:01	66.4	31/12/2013 19:01	66.4	6/1/2014 24:01	66.4	11/1/2014 19:01	66.9	16/1/2014 26:01	66.3																																																																																																																																																																																																																																																																																																																																																																																																																																																																												
30/12/2013 15:01	66.9	6/1/2014 8:01	66.2	10/1/2014 16:01	68.2	16/1/2014 10:01	67.0	21/1/2014 17:31	64.8	27/1/2014 9:01	67.0	30/12/2013 15:31	66.8	6/1/2014 8:31	67.4	10/1/2014 16:31	68.2	16/1/2014 10:31	66.6	21/1/2014 18:01	66.4	30/12/2013 16:01	66.6	6/1/2014 9:01	66.5	10/1/2014 17:01	67.7	16/1/2014 11:01	66.7	21/1/2014 18:31	65.2	27/1/2014 9:31	66.5	30/12/2013 16:31	66.6	6/1/2014 9:31	67.6	10/1/2014 17:31	67.2	16/1/2014 11:31	66.8	21/1/2014 19:01	66.4	30/12/2013 17:01	66.8	6/1/2014 10:01	67.6	10/1/2014 18:01	66.2	16/1/2014 12:01	66.0	21/1/2014 19:31	65.2	27/1/2014 10:01	66.6	30/12/2013 17:31	66.3	6/1/2014 10:31	69.3	10/1/2014 18:31	66.7	16/1/2014 12:31	66.3	21/1/2014 20:01	66.5	30/12/2013 18:01	66.3	6/1/2014 11:01	67.4	10/1/2014 19:01	65.9	16/1/2014 13:01	66.8	21/1/2014 20:31	65.8	27/1/2014 10:31	66.6	30/12/2013 18:31	65.9	6/1/2014 11:31	67.0	10/1/2014 19:31	66.7	16/1/2014 13:31	67.0	21/1/2014 21:01	66.4	31/12/2013 7:01	65.1	6/1/2014 12:01	66.6	11/1/2014 7:01	64.0	16/1/2014 14:01	66.7	21/1/2014 21:31	65.2	27/1/2014 11:01	66.6	31/12/2013 7:31	66.8	6/1/2014 12:31	66.6	11/1/2014 7:31	65.4	16/1/2014 14:31	66.7	21/1/2014 22:01	66.3	31/12/2013 8:01	67.7	6/1/2014 13:01	69.3	11/1/2014 8:01	67.1	16/1/2014 15:01	66.3	21/1/2014 22:31	65.2	27/1/2014 11:31	66.6	31/12/2013 8:31	67.4	6/1/2014 13:31	67.4	11/1/2014 8:31	67.8	16/1/2014 15:31	66.3	21/1/2014 23:01	66.3	31/12/2013 9:01	67.7	6/1/2014 14:01	68.8	11/1/2014 9:01	67.4	16/1/2014 16:01	66.4	21/1/2014 23:31	65.2	27/1/2014 12:01	66.0	31/12/2013 9:31	67.4	6/1/2014 14:31	67.7	11/1/2014 9:31	67.8	16/1/2014 16:31	66.2	21/1/2014 24:01	66.6	31/12/2013 10:01	68.2	6/1/2014 15:01	68.1	11/1/2014 10:01	67.2	16/1/2014 17:01	66.8	21/1/2014 24:31	65.8	27/1/2014 12:31	66.7	31/12/2013 10:31	68.2	6/1/2014 15:31	68.2	11/1/2014 10:31	67.2	16/1/2014 17:31	66.8	21/1/2014 25:01	66.4	31/12/2013 11:01	68.2	6/1/2014 16:01	68.5	11/1/2014 11:01	67.7	16/1/2014 18:01	66.9	21/1/2014 25:31	65.8	27/1/2014 13:01	66.8	31/12/2013 11:31	68.2	6/1/2014 16:31	67.4	11/1/2014 11:31	67.7	16/1/2014 18:31	67.0	21/1/2014 26:01	66.4	31/12/2013 12:01	67.7	6/1/2014 17:01	67.5	11/1/2014 12:01	67.0	16/1/2014 19:01	67.0	21/1/2014 26:31	65.2	27/1/2014 13:31	66.8	31/12/2013 12:31	67.3	6/1/2014 17:31	67.1	11/1/2014 12:31	67.2	16/1/2014 19:31	66.5	21/1/2014 27:01	66.4	31/12/2013 13:01	68.2	6/1/2014 18:01	67.0	11/1/2014 13:01	66.1	16/1/2014 20:01	67.1	21/1/2014 27:31	65.2	27/1/2014 14:01	66.6	31/12/2013 13:31	67.5	6/1/2014 18:31	66.5	11/1/2014 13:31	66.7	16/1/2014 20:31	66.8	21/1/2014 28:01	66.4	31/12/2013 14:01	67.3	6/1/2014 19:01	67.0	11/1/2014 14:01	66.9	16/1/2014 21:01	67.0	21/1/2014 28:31	65.2	27/1/2014 14:31	66.6	31/12/2013 14:31	66.7	6/1/2014 19:31	67.1	11/1/2014 14:31	66.9	16/1/2014 21:31	66.9	21/1/2014 29:01	66.4	31/12/2013 15:01	66.8	6/1/2014 20:01	66.6	11/1/2014 15:01	67.3	16/1/2014 22:01	67.1	21/1/2014 29:31	65.2	27/1/2014 15:01	66.9	31/12/2013 15:31	66.5	6/1/2014 20:31	66.6	11/1/2014 15:31	67.0	16/1/2014 22:31	66.8	21/1/2014 30:01	66.4	31/12/2013 16:01	66.6	6/1/2014 21:01	66.6	11/1/2014 16:01	67.0	16/1/2014 23:01	66.8	21/1/2014 30:31	65.2	27/1/2014 15:31	66.8	31/12/2013 16:31	66.7	6/1/2014 21:31	66.7	11/1/2014 16:31	67.1	16/1/2014 23:31	66.8	21/1/2014 31:01	66.4	31/12/2013 17:01	66.2	6/1/2014 22:01	66.2	11/1/2014 17:01	67.5	16/1/2014 24:01	66.3	21/1/2014 31:31	65.2	27/1/2014 16:01	66.6	31/12/2013 17:31	66.2	6/1/2014 22:31	66.7	11/1/2014 17:31	67.7	16/1/2014 24:31	66.3	21/1/2014 32:01	66.4	31/12/2013 18:01	66.7	6/1/2014 23:01	66.6	11/1/2014 18:01	66.5	16/1/2014 25:01	66.9	21/1/2014 32:31	65.2	27/1/2014 16:31	66.5	31/12/2013 18:31	66.2	6/1/2014 23:31	66.7	11/1/2014 18:31	66.5	16/1/2014 25:31	66.9	21/1/2014 33:01	66.4	31/12/2013 19:01	66.4	6/1/2014 24:01	66.4	11/1/2014 19:01	66.9	16/1/2014 26:01	66.3																																																																																																																																																																																																																																																																																																																																																																																																																																																																																																		
30/12/2013 16:01	66.6	6/1/2014 9:01	66.5	10/1/2014 17:01	67.7	16/1/2014 11:01	66.7	21/1/2014 18:31	65.2	27/1/2014 9:31	66.5	30/12/2013 16:31	66.6	6/1/2014 9:31	67.6	10/1/2014 17:31	67.2	16/1/2014 11:31	66.8	21/1/2014 19:01	66.4	30/12/2013 17:01	66.8	6/1/2014 10:01	67.6	10/1/2014 18:01	66.2	16/1/2014 12:01	66.0	21/1/2014 19:31	65.2	27/1/2014 10:01	66.6	30/12/2013 17:31	66.3	6/1/2014 10:31	69.3	10/1/2014 18:31	66.7	16/1/2014 12:31	66.3	21/1/2014 20:01	66.5	30/12/2013 18:01	66.3	6/1/2014 11:01	67.4	10/1/2014 19:01	65.9	16/1/2014 13:01	66.8	21/1/2014 20:31	65.8	27/1/2014 10:31	66.6	30/12/2013 18:31	65.9	6/1/2014 11:31	67.0	10/1/2014 19:31	66.7	16/1/2014 13:31	67.0	21/1/2014 21:01	66.4	31/12/2013 7:01	65.1	6/1/2014 12:01	66.6	11/1/2014 7:01	64.0	16/1/2014 14:01	66.7	21/1/2014 21:31	65.2	27/1/2014 11:01	66.6	31/12/2013 7:31	66.8	6/1/2014 12:31	66.6	11/1/2014 7:31	65.4	16/1/2014 14:31	66.7	21/1/2014 22:01	66.3	31/12/2013 8:01	67.7	6/1/2014 13:01	69.3	11/1/2014 8:01	67.1	16/1/2014 15:01	66.3	21/1/2014 22:31	65.2	27/1/2014 11:31	66.6	31/12/2013 8:31	67.4	6/1/2014 13:31	67.4	11/1/2014 8:31	67.8	16/1/2014 15:31	66.3	21/1/2014 23:01	66.3	31/12/2013 9:01	67.7	6/1/2014 14:01	68.8	11/1/2014 9:01	67.4	16/1/2014 16:01	66.4	21/1/2014 23:31	65.2	27/1/2014 12:01	66.0	31/12/2013 9:31	67.4	6/1/2014 14:31	67.7	11/1/2014 9:31	67.8	16/1/2014 16:31	66.2	21/1/2014 24:01	66.6	31/12/2013 10:01	68.2	6/1/2014 15:01	68.1	11/1/2014 10:01	67.2	16/1/2014 17:01	66.8	21/1/2014 24:31	65.8	27/1/2014 12:31	66.7	31/12/2013 10:31	68.2	6/1/2014 15:31	68.2	11/1/2014 10:31	67.2	16/1/2014 17:31	66.8	21/1/2014 25:01	66.4	31/12/2013 11:01	68.2	6/1/2014 16:01	68.5	11/1/2014 11:01	67.7	16/1/2014 18:01	66.9	21/1/2014 25:31	65.8	27/1/2014 13:01	66.8	31/12/2013 11:31	68.2	6/1/2014 16:31	67.4	11/1/2014 11:31	67.7	16/1/2014 18:31	67.0	21/1/2014 26:01	66.4	31/12/2013 12:01	67.7	6/1/2014 17:01	67.5	11/1/2014 12:01	67.0	16/1/2014 19:01	67.0	21/1/2014 26:31	65.2	27/1/2014 13:31	66.8	31/12/2013 12:31	67.3	6/1/2014 17:31	67.1	11/1/2014 12:31	67.2	16/1/2014 19:31	66.5	21/1/2014 27:01	66.4	31/12/2013 13:01	68.2	6/1/2014 18:01	67.0	11/1/2014 13:01	66.1	16/1/2014 20:01	67.1	21/1/2014 27:31	65.2	27/1/2014 14:01	66.6	31/12/2013 13:31	67.5	6/1/2014 18:31	66.5	11/1/2014 13:31	66.7	16/1/2014 20:31	66.8	21/1/2014 28:01	66.4	31/12/2013 14:01	67.3	6/1/2014 19:01	67.0	11/1/2014 14:01	66.9	16/1/2014 21:01	67.0	21/1/2014 28:31	65.2	27/1/2014 14:31	66.6	31/12/2013 14:31	66.7	6/1/2014 19:31	67.1	11/1/2014 14:31	66.9	16/1/2014 21:31	66.9	21/1/2014 29:01	66.4	31/12/2013 15:01	66.8	6/1/2014 20:01	66.6	11/1/2014 15:01	67.3	16/1/2014 22:01	67.1	21/1/2014 29:31	65.2	27/1/2014 15:01	66.9	31/12/2013 15:31	66.5	6/1/2014 20:31	66.6	11/1/2014 15:31	67.0	16/1/2014 22:31	66.8	21/1/2014 30:01	66.4	31/12/2013 16:01	66.6	6/1/2014 21:01	66.6	11/1/2014 16:01	67.0	16/1/2014 23:01	66.8	21/1/2014 30:31	65.2	27/1/2014 15:31	66.8	31/12/2013 16:31	66.7	6/1/2014 21:31	66.7	11/1/2014 16:31	67.1	16/1/2014 23:31	66.8	21/1/2014 31:01	66.4	31/12/2013 17:01	66.2	6/1/2014 22:01	66.2	11/1/2014 17:01	67.5	16/1/2014 24:01	66.3	21/1/2014 31:31	65.2	27/1/2014 16:01	66.6	31/12/2013 17:31	66.2	6/1/2014 22:31	66.7	11/1/2014 17:31	67.7	16/1/2014 24:31	66.3	21/1/2014 32:01	66.4	31/12/2013 18:01	66.7	6/1/2014 23:01	66.6	11/1/2014 18:01	66.5	16/1/2014 25:01	66.9	21/1/2014 32:31	65.2	27/1/2014 16:31	66.5	31/12/2013 18:31	66.2	6/1/2014 23:31	66.7	11/1/2014 18:31	66.5	16/1/2014 25:31	66.9	21/1/2014 33:01	66.4	31/12/2013 19:01	66.4	6/1/2014 24:01	66.4	11/1/2014 19:01	66.9	16/1/2014 26:01	66.3																																																																																																																																																																																																																																																																																																																																																																																																																																																																																																																								
30/12/2013 17:01	66.8	6/1/2014 10:01	67.6	10/1/2014 18:01	66.2	16/1/2014 12:01	66.0	21/1/2014 19:31	65.2	27/1/2014 10:01	66.6	30/12/2013 17:31	66.3	6/1/2014 10:31	69.3	10/1/2014 18:31	66.7	16/1/2014 12:31	66.3	21/1/2014 20:01	66.5	30/12/2013 18:01	66.3	6/1/2014 11:01	67.4	10/1/2014 19:01	65.9	16/1/2014 13:01	66.8	21/1/2014 20:31	65.8	27/1/2014 10:31	66.6	30/12/2013 18:31	65.9	6/1/2014 11:31	67.0	10/1/2014 19:31	66.7	16/1/2014 13:31	67.0	21/1/2014 21:01	66.4	31/12/2013 7:01	65.1	6/1/2014 12:01	66.6	11/1/2014 7:01	64.0	16/1/2014 14:01	66.7	21/1/2014 21:31	65.2	27/1/2014 11:01	66.6	31/12/2013 7:31	66.8	6/1/2014 12:31	66.6	11/1/2014 7:31	65.4	16/1/2014 14:31	66.7	21/1/2014 22:01	66.3	31/12/2013 8:01	67.7	6/1/2014 13:01	69.3	11/1/2014 8:01	67.1	16/1/2014 15:01	66.3	21/1/2014 22:31	65.2	27/1/2014 11:31	66.6	31/12/2013 8:31	67.4	6/1/2014 13:31	67.4	11/1/2014 8:31	67.8	16/1/2014 15:31	66.3	21/1/2014 23:01	66.3	31/12/2013 9:01	67.7	6/1/2014 14:01	68.8	11/1/2014 9:01	67.4	16/1/2014 16:01	66.4	21/1/2014 23:31	65.2	27/1/2014 12:01	66.0	31/12/2013 9:31	67.4	6/1/2014 14:31	67.7	11/1/2014 9:31	67.8	16/1/2014 16:31	66.2	21/1/2014 24:01	66.6	31/12/2013 10:01	68.2	6/1/2014 15:01	68.1	11/1/2014 10:01	67.2	16/1/2014 17:01	66.8	21/1/2014 24:31	65.8	27/1/2014 12:31	66.7	31/12/2013 10:31	68.2	6/1/2014 15:31	68.2	11/1/2014 10:31	67.2	16/1/2014 17:31	66.8	21/1/2014 25:01	66.4	31/12/2013 11:01	68.2	6/1/2014 16:01	68.5	11/1/2014 11:01	67.7	16/1/2014 18:01	66.9	21/1/2014 25:31	65.8	27/1/2014 13:01	66.8	31/12/2013 11:31	68.2	6/1/2014 16:31	67.4	11/1/2014 11:31	67.7	16/1/2014 18:31	67.0	21/1/2014 26:01	66.4	31/12/2013 12:01	67.7	6/1/2014 17:01	67.5	11/1/2014 12:01	67.0	16/1/2014 19:01	67.0	21/1/2014 26:31	65.2	27/1/2014 13:31	66.8	31/12/2013 12:31	67.3	6/1/2014 17:31	67.1	11/1/2014 12:31	67.2	16/1/2014 19:31	66.5	21/1/2014 27:01	66.4	31/12/2013 13:01	68.2	6/1/2014 18:01	67.0	11/1/2014 13:01	66.1	16/1/2014 20:01	67.1	21/1/2014 27:31	65.2	27/1/2014 14:01	66.6	31/12/2013 13:31	67.5	6/1/2014 18:31	66.5	11/1/2014 13:31	66.7	16/1/2014 20:31	66.8	21/1/2014 28:01	66.4	31/12/2013 14:01	67.3	6/1/2014 19:01	67.0	11/1/2014 14:01	66.9	16/1/2014 21:01	67.0	21/1/2014 28:31	65.2	27/1/2014 14:31	66.6	31/12/2013 14:31	66.7	6/1/2014 19:31	67.1	11/1/2014 14:31	66.9	16/1/2014 21:31	66.9	21/1/2014 29:01	66.4	31/12/2013 15:01	66.8	6/1/2014 20:01	66.6	11/1/2014 15:01	67.3	16/1/2014 22:01	67.1	21/1/2014 29:31	65.2	27/1/2014 15:01	66.9	31/12/2013 15:31	66.5	6/1/2014 20:31	66.6	11/1/2014 15:31	67.0	16/1/2014 22:31	66.8	21/1/2014 30:01	66.4	31/12/2013 16:01	66.6	6/1/2014 21:01	66.6	11/1/2014 16:01	67.0	16/1/2014 23:01	66.8	21/1/2014 30:31	65.2	27/1/2014 15:31	66.8	31/12/2013 16:31	66.7	6/1/2014 21:31	66.7	11/1/2014 16:31	67.1	16/1/2014 23:31	66.8	21/1/2014 31:01	66.4	31/12/2013 17:01	66.2	6/1/2014 22:01	66.2	11/1/2014 17:01	67.5	16/1/2014 24:01	66.3	21/1/2014 31:31	65.2	27/1/2014 16:01	66.6	31/12/2013 17:31	66.2	6/1/2014 22:31	66.7	11/1/2014 17:31	67.7	16/1/2014 24:31	66.3	21/1/2014 32:01	66.4	31/12/2013 18:01	66.7	6/1/2014 23:01	66.6	11/1/2014 18:01	66.5	16/1/2014 25:01	66.9	21/1/2014 32:31	65.2	27/1/2014 16:31	66.5	31/12/2013 18:31	66.2	6/1/2014 23:31	66.7	11/1/2014 18:31	66.5	16/1/2014 25:31	66.9	21/1/2014 33:01	66.4	31/12/2013 19:01	66.4	6/1/2014 24:01	66.4	11/1/2014 19:01	66.9	16/1/2014 26:01	66.3																																																																																																																																																																																																																																																																																																																																																																																																																																																																																																																																														
30/12/2013 18:01	66.3	6/1/2014 11:01	67.4	10/1/2014 19:01	65.9	16/1/2014 13:01	66.8	21/1/2014 20:31	65.8	27/1/2014 10:31	66.6	30/12/2013 18:31	65.9	6/1/2014 11:31	67.0	10/1/2014 19:31	66.7	16/1/2014 13:31	67.0	21/1/2014 21:01	66.4	31/12/2013 7:01	65.1	6/1/2014 12:01	66.6	11/1/2014 7:01	64.0	16/1/2014 14:01	66.7	21/1/2014 21:31	65.2	27/1/2014 11:01	66.6	31/12/2013 7:31	66.8	6/1/2014 12:31	66.6	11/1/2014 7:31	65.4	16/1/2014 14:31	66.7	21/1/2014 22:01	66.3	31/12/2013 8:01	67.7	6/1/2014 13:01	69.3	11/1/2014 8:01	67.1	16/1/2014 15:01	66.3	21/1/2014 22:31	65.2	27/1/2014 11:31	66.6	31/12/2013 8:31	67.4	6/1/2014 13:31	67.4	11/1/2014 8:31	67.8	16/1/2014 15:31	66.3	21/1/2014 23:01	66.3	31/12/2013 9:01	67.7	6/1/2014 14:01	68.8	11/1/2014 9:01	67.4	16/1/2014 16:01	66.4	21/1/2014 23:31	65.2	27/1/2014 12:01	66.0	31/12/2013 9:31	67.4	6/1/2014 14:31	67.7	11/1/2014 9:31	67.8	16/1/2014 16:31	66.2	21/1/2014 24:01	66.6	31/12/2013 10:01	68.2	6/1/2014 15:01	68.1	11/1/2014 10:01	67.2	16/1/2014 17:01	66.8	21/1/2014 24:31	65.8	27/1/2014 12:31	66.7	31/12/2013 10:31	68.2	6/1/2014 15:31	68.2	11/1/2014 10:31	67.2	16/1/2014 17:31	66.8	21/1/2014 25:01	66.4	31/12/2013 11:01	68.2	6/1/2014 16:01	68.5	11/1/2014 11:01	67.7	16/1/2014 18:01	66.9	21/1/2014 25:31	65.8	27/1/2014 13:01	66.8	31/12/2013 11:31	68.2	6/1/2014 16:31	67.4	11/1/2014 11:31	67.7	16/1/2014 18:31	67.0	21/1/2014 26:01	66.4	31/12/2013 12:01	67.7	6/1/2014 17:01	67.5	11/1/2014 12:01	67.0	16/1/2014 19:01	67.0	21/1/2014 26:31	65.2	27/1/2014 13:31	66.8	31/12/2013 12:31	67.3	6/1/2014 17:31	67.1	11/1/2014 12:31	67.2	16/1/2014 19:31	66.5	21/1/2014 27:01	66.4	31/12/2013 13:01	68.2	6/1/2014 18:01	67.0	11/1/2014 13:01	66.1	16/1/2014 20:01	67.1	21/1/2014 27:31	65.2	27/1/2014 14:01	66.6	31/12/2013 13:31	67.5	6/1/2014 18:31	66.5	11/1/2014 13:31	66.7	16/1/2014 20:31	66.8	21/1/2014 28:01	66.4	31/12/2013 14:01	67.3	6/1/2014 19:01	67.0	11/1/2014 14:01	66.9	16/1/2014 21:01	67.0	21/1/2014 28:31	65.2	27/1/2014 14:31	66.6	31/12/2013 14:31	66.7	6/1/2014 19:31	67.1	11/1/2014 14:31	66.9	16/1/2014 21:31	66.9	21/1/2014 29:01	66.4	31/12/2013 15:01	66.8	6/1/2014 20:01	66.6	11/1/2014 15:01	67.3	16/1/2014 22:01	67.1	21/1/2014 29:31	65.2	27/1/2014 15:01	66.9	31/12/2013 15:31	66.5	6/1/2014 20:31	66.6	11/1/2014 15:31	67.0	16/1/2014 22:31	66.8	21/1/2014 30:01	66.4	31/12/2013 16:01	66.6	6/1/2014 21:01	66.6	11/1/2014 16:01	67.0	16/1/2014 23:01	66.8	21/1/2014 30:31	65.2	27/1/2014 15:31	66.8	31/12/2013 16:31	66.7	6/1/2014 21:31	66.7	11/1/2014 16:31	67.1	16/1/2014 23:31	66.8	21/1/2014 31:01	66.4	31/12/2013 17:01	66.2	6/1/2014 22:01	66.2	11/1/2014 17:01	67.5	16/1/2014 24:01	66.3	21/1/2014 31:31	65.2	27/1/2014 16:01	66.6	31/12/2013 17:31	66.2	6/1/2014 22:31	66.7	11/1/2014 17:31	67.7	16/1/2014 24:31	66.3	21/1/2014 32:01	66.4	31/12/2013 18:01	66.7	6/1/2014 23:01	66.6	11/1/2014 18:01	66.5	16/1/2014 25:01	66.9	21/1/2014 32:31	65.2	27/1/2014 16:31	66.5	31/12/2013 18:31	66.2	6/1/2014 23:31	66.7	11/1/2014 18:31	66.5	16/1/2014 25:31	66.9	21/1/2014 33:01	66.4	31/12/2013 19:01	66.4	6/1/2014 24:01	66.4	11/1/2014 19:01	66.9	16/1/2014 26:01	66.3																																																																																																																																																																																																																																																																																																																																																																																																																																																																																																																																																																				
31/12/2013 7:01	65.1	6/1/2014 12:01	66.6	11/1/2014 7:01	64.0	16/1/2014 14:01	66.7	21/1/2014 21:31	65.2	27/1/2014 11:01	66.6	31/12/2013 7:31	66.8	6/1/2014 12:31	66.6	11/1/2014 7:31	65.4	16/1/2014 14:31	66.7	21/1/2014 22:01	66.3	31/12/2013 8:01	67.7	6/1/2014 13:01	69.3	11/1/2014 8:01	67.1	16/1/2014 15:01	66.3	21/1/2014 22:31	65.2	27/1/2014 11:31	66.6	31/12/2013 8:31	67.4	6/1/2014 13:31	67.4	11/1/2014 8:31	67.8	16/1/2014 15:31	66.3	21/1/2014 23:01	66.3	31/12/2013 9:01	67.7	6/1/2014 14:01	68.8	11/1/2014 9:01	67.4	16/1/2014 16:01	66.4	21/1/2014 23:31	65.2	27/1/2014 12:01	66.0	31/12/2013 9:31	67.4	6/1/2014 14:31	67.7	11/1/2014 9:31	67.8	16/1/2014 16:31	66.2	21/1/2014 24:01	66.6	31/12/2013 10:01	68.2	6/1/2014 15:01	68.1	11/1/2014 10:01	67.2	16/1/2014 17:01	66.8	21/1/2014 24:31	65.8	27/1/2014 12:31	66.7	31/12/2013 10:31	68.2	6/1/2014 15:31	68.2	11/1/2014 10:31	67.2	16/1/2014 17:31	66.8	21/1/2014 25:01	66.4	31/12/2013 11:01	68.2	6/1/2014 16:01	68.5	11/1/2014 11:01	67.7	16/1/2014 18:01	66.9	21/1/2014 25:31	65.8	27/1/2014 13:01	66.8	31/12/2013 11:31	68.2	6/1/2014 16:31	67.4	11/1/2014 11:31	67.7	16/1/2014 18:31	67.0	21/1/2014 26:01	66.4	31/12/2013 12:01	67.7	6/1/2014 17:01	67.5	11/1/2014 12:01	67.0	16/1/2014 19:01	67.0	21/1/2014 26:31	65.2	27/1/2014 13:31	66.8	31/12/2013 12:31	67.3	6/1/2014 17:31	67.1	11/1/2014 12:31	67.2	16/1/2014 19:31	66.5	21/1/2014 27:01	66.4	31/12/2013 13:01	68.2	6/1/2014 18:01	67.0	11/1/2014 13:01	66.1	16/1/2014 20:01	67.1	21/1/2014 27:31	65.2	27/1/2014 14:01	66.6	31/12/2013 13:31	67.5	6/1/2014 18:31	66.5	11/1/2014 13:31	66.7	16/1/2014 20:31	66.8	21/1/2014 28:01	66.4	31/12/2013 14:01	67.3	6/1/2014 19:01	67.0	11/1/2014 14:01	66.9	16/1/2014 21:01	67.0	21/1/2014 28:31	65.2	27/1/2014 14:31	66.6	31/12/2013 14:31	66.7	6/1/2014 19:31	67.1	11/1/2014 14:31	66.9	16/1/2014 21:31	66.9	21/1/2014 29:01	66.4	31/12/2013 15:01	66.8	6/1/2014 20:01	66.6	11/1/2014 15:01	67.3	16/1/2014 22:01	67.1	21/1/2014 29:31	65.2	27/1/2014 15:01	66.9	31/12/2013 15:31	66.5	6/1/2014 20:31	66.6	11/1/2014 15:31	67.0	16/1/2014 22:31	66.8	21/1/2014 30:01	66.4	31/12/2013 16:01	66.6	6/1/2014 21:01	66.6	11/1/2014 16:01	67.0	16/1/2014 23:01	66.8	21/1/2014 30:31	65.2	27/1/2014 15:31	66.8	31/12/2013 16:31	66.7	6/1/2014 21:31	66.7	11/1/2014 16:31	67.1	16/1/2014 23:31	66.8	21/1/2014 31:01	66.4	31/12/2013 17:01	66.2	6/1/2014 22:01	66.2	11/1/2014 17:01	67.5	16/1/2014 24:01	66.3	21/1/2014 31:31	65.2	27/1/2014 16:01	66.6	31/12/2013 17:31	66.2	6/1/2014 22:31	66.7	11/1/2014 17:31	67.7	16/1/2014 24:31	66.3	21/1/2014 32:01	66.4	31/12/2013 18:01	66.7	6/1/2014 23:01	66.6	11/1/2014 18:01	66.5	16/1/2014 25:01	66.9	21/1/2014 32:31	65.2	27/1/2014 16:31	66.5	31/12/2013 18:31	66.2	6/1/2014 23:31	66.7	11/1/2014 18:31	66.5	16/1/2014 25:31	66.9	21/1/2014 33:01	66.4	31/12/2013 19:01	66.4	6/1/2014 24:01	66.4	11/1/2014 19:01	66.9	16/1/2014 26:01	66.3																																																																																																																																																																																																																																																																																																																																																																																																																																																																																																																																																																																										
31/12/2013 8:01	67.7	6/1/2014 13:01	69.3	11/1/2014 8:01	67.1	16/1/2014 15:01	66.3	21/1/2014 22:31	65.2	27/1/2014 11:31	66.6	31/12/2013 8:31	67.4	6/1/2014 13:31	67.4	11/1/2014 8:31	67.8	16/1/2014 15:31	66.3	21/1/2014 23:01	66.3	31/12/2013 9:01	67.7	6/1/2014 14:01	68.8	11/1/2014 9:01	67.4	16/1/2014 16:01	66.4	21/1/2014 23:31	65.2	27/1/2014 12:01	66.0	31/12/2013 9:31	67.4	6/1/2014 14:31	67.7	11/1/2014 9:31	67.8	16/1/2014 16:31	66.2	21/1/2014 24:01	66.6	31/12/2013 10:01	68.2	6/1/2014 15:01	68.1	11/1/2014 10:01	67.2	16/1/2014 17:01	66.8	21/1/2014 24:31	65.8	27/1/2014 12:31	66.7	31/12/2013 10:31	68.2	6/1/2014 15:31	68.2	11/1/2014 10:31	67.2	16/1/2014 17:31	66.8	21/1/2014 25:01	66.4	31/12/2013 11:01	68.2	6/1/2014 16:01	68.5	11/1/2014 11:01	67.7	16/1/2014 18:01	66.9	21/1/2014 25:31	65.8	27/1/2014 13:01	66.8	31/12/2013 11:31	68.2	6/1/2014 16:31	67.4	11/1/2014 11:31	67.7	16/1/2014 18:31	67.0	21/1/2014 26:01	66.4	31/12/2013 12:01	67.7	6/1/2014 17:01	67.5	11/1/2014 12:01	67.0	16/1/2014 19:01	67.0	21/1/2014 26:31	65.2	27/1/2014 13:31	66.8	31/12/2013 12:31	67.3	6/1/2014 17:31	67.1	11/1/2014 12:31	67.2	16/1/2014 19:31	66.5	21/1/2014 27:01	66.4	31/12/2013 13:01	68.2	6/1/2014 18:01	67.0	11/1/2014 13:01	66.1	16/1/2014 20:01	67.1	21/1/2014 27:31	65.2	27/1/2014 14:01	66.6	31/12/2013 13:31	67.5	6/1/2014 18:31	66.5	11/1/2014 13:31	66.7	16/1/2014 20:31	66.8	21/1/2014 28:01	66.4	31/12/2013 14:01	67.3	6/1/2014 19:01	67.0	11/1/2014 14:01	66.9	16/1/2014 21:01	67.0	21/1/2014 28:31	65.2	27/1/2014 14:31	66.6	31/12/2013 14:31	66.7	6/1/2014 19:31	67.1	11/1/2014 14:31	66.9	16/1/2014 21:31	66.9	21/1/2014 29:01	66.4	31/12/2013 15:01	66.8	6/1/2014 20:01	66.6	11/1/2014 15:01	67.3	16/1/2014 22:01	67.1	21/1/2014 29:31	65.2	27/1/2014 15:01	66.9	31/12/2013 15:31	66.5	6/1/2014 20:31	66.6	11/1/2014 15:31	67.0	16/1/2014 22:31	66.8	21/1/2014 30:01	66.4	31/12/2013 16:01	66.6	6/1/2014 21:01	66.6	11/1/2014 16:01	67.0	16/1/2014 23:01	66.8	21/1/2014 30:31	65.2	27/1/2014 15:31	66.8	31/12/2013 16:31	66.7	6/1/2014 21:31	66.7	11/1/2014 16:31	67.1	16/1/2014 23:31	66.8	21/1/2014 31:01	66.4	31/12/2013 17:01	66.2	6/1/2014 22:01	66.2	11/1/2014 17:01	67.5	16/1/2014 24:01	66.3	21/1/2014 31:31	65.2	27/1/2014 16:01	66.6	31/12/2013 17:31	66.2	6/1/2014 22:31	66.7	11/1/2014 17:31	67.7	16/1/2014 24:31	66.3	21/1/2014 32:01	66.4	31/12/2013 18:01	66.7	6/1/2014 23:01	66.6	11/1/2014 18:01	66.5	16/1/2014 25:01	66.9	21/1/2014 32:31	65.2	27/1/2014 16:31	66.5	31/12/2013 18:31	66.2	6/1/2014 23:31	66.7	11/1/2014 18:31	66.5	16/1/2014 25:31	66.9	21/1/2014 33:01	66.4	31/12/2013 19:01	66.4	6/1/2014 24:01	66.4	11/1/2014 19:01	66.9	16/1/2014 26:01	66.3																																																																																																																																																																																																																																																																																																																																																																																																																																																																																																																																																																																																																
31/12/2013 9:01	67.7	6/1/2014 14:01	68.8	11/1/2014 9:01	67.4	16/1/2014 16:01	66.4	21/1/2014 23:31	65.2	27/1/2014 12:01	66.0	31/12/2013 9:31	67.4	6/1/2014 14:31	67.7	11/1/2014 9:31	67.8	16/1/2014 16:31	66.2	21/1/2014 24:01	66.6	31/12/2013 10:01	68.2	6/1/2014 15:01	68.1	11/1/2014 10:01	67.2	16/1/2014 17:01	66.8	21/1/2014 24:31	65.8	27/1/2014 12:31	66.7	31/12/2013 10:31	68.2	6/1/2014 15:31	68.2	11/1/2014 10:31	67.2	16/1/2014 17:31	66.8	21/1/2014 25:01	66.4	31/12/2013 11:01	68.2	6/1/2014 16:01	68.5	11/1/2014 11:01	67.7	16/1/2014 18:01	66.9	21/1/2014 25:31	65.8	27/1/2014 13:01	66.8	31/12/2013 11:31	68.2	6/1/2014 16:31	67.4	11/1/2014 11:31	67.7	16/1/2014 18:31	67.0	21/1/2014 26:01	66.4	31/12/2013 12:01	67.7	6/1/2014 17:01	67.5	11/1/2014 12:01	67.0	16/1/2014 19:01	67.0	21/1/2014 26:31	65.2	27/1/2014 13:31	66.8	31/12/2013 12:31	67.3	6/1/2014 17:31	67.1	11/1/2014 12:31	67.2	16/1/2014 19:31	66.5	21/1/2014 27:01	66.4	31/12/2013 13:01	68.2	6/1/2014 18:01	67.0	11/1/2014 13:01	66.1	16/1/2014 20:01	67.1	21/1/2014 27:31	65.2	27/1/2014 14:01	66.6	31/12/2013 13:31	67.5	6/1/2014 18:31	66.5	11/1/2014 13:31	66.7	16/1/2014 20:31	66.8	21/1/2014 28:01	66.4	31/12/2013 14:01	67.3	6/1/2014 19:01	67.0	11/1/2014 14:01	66.9	16/1/2014 21:01	67.0	21/1/2014 28:31	65.2	27/1/2014 14:31	66.6	31/12/2013 14:31	66.7	6/1/2014 19:31	67.1	11/1/2014 14:31	66.9	16/1/2014 21:31	66.9	21/1/2014 29:01	66.4	31/12/2013 15:01	66.8	6/1/2014 20:01	66.6	11/1/2014 15:01	67.3	16/1/2014 22:01	67.1	21/1/2014 29:31	65.2	27/1/2014 15:01	66.9	31/12/2013 15:31	66.5	6/1/2014 20:31	66.6	11/1/2014 15:31	67.0	16/1/2014 22:31	66.8	21/1/2014 30:01	66.4	31/12/2013 16:01	66.6	6/1/2014 21:01	66.6	11/1/2014 16:01	67.0	16/1/2014 23:01	66.8	21/1/2014 30:31	65.2	27/1/2014 15:31	66.8	31/12/2013 16:31	66.7	6/1/2014 21:31	66.7	11/1/2014 16:31	67.1	16/1/2014 23:31	66.8	21/1/2014 31:01	66.4	31/12/2013 17:01	66.2	6/1/2014 22:01	66.2	11/1/2014 17:01	67.5	16/1/2014 24:01	66.3	21/1/2014 31:31	65.2	27/1/2014 16:01	66.6	31/12/2013 17:31	66.2	6/1/2014 22:31	66.7	11/1/2014 17:31	67.7	16/1/2014 24:31	66.3	21/1/2014 32:01	66.4	31/12/2013 18:01	66.7	6/1/2014 23:01	66.6	11/1/2014 18:01	66.5	16/1/2014 25:01	66.9	21/1/2014 32:31	65.2	27/1/2014 16:31	66.5	31/12/2013 18:31	66.2	6/1/2014 23:31	66.7	11/1/2014 18:31	66.5	16/1/2014 25:31	66.9	21/1/2014 33:01	66.4	31/12/2013 19:01	66.4	6/1/2014 24:01	66.4	11/1/2014 19:01	66.9	16/1/2014 26:01	66.3																																																																																																																																																																																																																																																																																																																																																																																																																																																																																																																																																																																																																																						
31/12/2013 10:01	68.2	6/1/2014 15:01	68.1	11/1/2014 10:01	67.2	16/1/2014 17:01	66.8	21/1/2014 24:31	65.8	27/1/2014 12:31	66.7	31/12/2013 10:31	68.2	6/1/2014 15:31	68.2	11/1/2014 10:31	67.2	16/1/2014 17:31	66.8	21/1/2014 25:01	66.4	31/12/2013 11:01	68.2	6/1/2014 16:01	68.5	11/1/2014 11:01	67.7	16/1/2014 18:01	66.9	21/1/2014 25:31	65.8	27/1/2014 13:01	66.8	31/12/2013 11:31	68.2	6/1/2014 16:31	67.4	11/1/2014 11:31	67.7	16/1/2014 18:31	67.0	21/1/2014 26:01	66.4	31/12/2013 12:01	67.7	6/1/2014 17:01	67.5	11/1/2014 12:01	67.0	16/1/2014 19:01	67.0	21/1/2014 26:31	65.2	27/1/2014 13:31	66.8	31/12/2013 12:31	67.3	6/1/2014 17:31	67.1	11/1/2014 12:31	67.2	16/1/2014 19:31	66.5	21/1/2014 27:01	66.4	31/12/2013 13:01	68.2	6/1/2014 18:01	67.0	11/1/2014 13:01	66.1	16/1/2014 20:01	67.1	21/1/2014 27:31	65.2	27/1/2014 14:01	66.6	31/12/2013 13:31	67.5	6/1/2014 18:31	66.5	11/1/2014 13:31	66.7	16/1/2014 20:31	66.8	21/1/2014 28:01	66.4	31/12/2013 14:01	67.3	6/1/2014 19:01	67.0	11/1/2014 14:01	66.9	16/1/2014 21:01	67.0	21/1/2014 28:31	65.2	27/1/2014 14:31	66.6	31/12/2013 14:31	66.7	6/1/2014 19:31	67.1	11/1/2014 14:31	66.9	16/1/2014 21:31	66.9	21/1/2014 29:01	66.4	31/12/2013 15:01	66.8	6/1/2014 20:01	66.6	11/1/2014 15:01	67.3	16/1/2014 22:01	67.1	21/1/2014 29:31	65.2	27/1/2014 15:01	66.9	31/12/2013 15:31	66.5	6/1/2014 20:31	66.6	11/1/2014 15:31	67.0	16/1/2014 22:31	66.8	21/1/2014 30:01	66.4	31/12/2013 16:01	66.6	6/1/2014 21:01	66.6	11/1/2014 16:01	67.0	16/1/2014 23:01	66.8	21/1/2014 30:31	65.2	27/1/2014 15:31	66.8	31/12/2013 16:31	66.7	6/1/2014 21:31	66.7	11/1/2014 16:31	67.1	16/1/2014 23:31	66.8	21/1/2014 31:01	66.4	31/12/2013 17:01	66.2	6/1/2014 22:01	66.2	11/1/2014 17:01	67.5	16/1/2014 24:01	66.3	21/1/2014 31:31	65.2	27/1/2014 16:01	66.6	31/12/2013 17:31	66.2	6/1/2014 22:31	66.7	11/1/2014 17:31	67.7	16/1/2014 24:31	66.3	21/1/2014 32:01	66.4	31/12/2013 18:01	66.7	6/1/2014 23:01	66.6	11/1/2014 18:01	66.5	16/1/2014 25:01	66.9	21/1/2014 32:31	65.2	27/1/2014 16:31	66.5	31/12/2013 18:31	66.2	6/1/2014 23:31	66.7	11/1/2014 18:31	66.5	16/1/2014 25:31	66.9	21/1/2014 33:01	66.4	31/12/2013 19:01	66.4	6/1/2014 24:01	66.4	11/1/2014 19:01	66.9	16/1/2014 26:01	66.3																																																																																																																																																																																																																																																																																																																																																																																																																																																																																																																																																																																																																																																												
31/12/2013 11:01	68.2	6/1/2014 16:01	68.5	11/1/2014 11:01	67.7	16/1/2014 18:01	66.9	21/1/2014 25:31	65.8	27/1/2014 13:01	66.8	31/12/2013 11:31	68.2	6/1/2014 16:31	67.4	11/1/2014 11:31	67.7	16/1/2014 18:31	67.0	21/1/2014 26:01	66.4	31/12/2013 12:01	67.7	6/1/2014 17:01	67.5	11/1/2014 12:01	67.0	16/1/2014 19:01	67.0	21/1/2014 26:31	65.2	27/1/2014 13:31	66.8	31/12/2013 12:31	67.3	6/1/2014 17:31	67.1	11/1/2014 12:31	67.2	16/1/2014 19:31	66.5	21/1/2014 27:01	66.4	31/12/2013 13:01	68.2	6/1/2014 18:01	67.0	11/1/2014 13:01	66.1	16/1/2014 20:01	67.1	21/1/2014 27:31	65.2	27/1/2014 14:01	66.6	31/12/2013 13:31	67.5	6/1/2014 18:31	66.5	11/1/2014 13:31	66.7	16/1/2014 20:31	66.8	21/1/2014 28:01	66.4	31/12/2013 14:01	67.3	6/1/2014 19:01	67.0	11/1/2014 14:01	66.9	16/1/2014 21:01	67.0	21/1/2014 28:31	65.2	27/1/2014 14:31	66.6	31/12/2013 14:31	66.7	6/1/2014 19:31	67.1	11/1/2014 14:31	66.9	16/1/2014 21:31	66.9	21/1/2014 29:01	66.4	31/12/2013 15:01	66.8	6/1/2014 20:01	66.6	11/1/2014 15:01	67.3	16/1/2014 22:01	67.1	21/1/2014 29:31	65.2	27/1/2014 15:01	66.9	31/12/2013 15:31	66.5	6/1/2014 20:31	66.6	11/1/2014 15:31	67.0	16/1/2014 22:31	66.8	21/1/2014 30:01	66.4	31/12/2013 16:01	66.6	6/1/2014 21:01	66.6	11/1/2014 16:01	67.0	16/1/2014 23:01	66.8	21/1/2014 30:31	65.2	27/1/2014 15:31	66.8	31/12/2013 16:31	66.7	6/1/2014 21:31	66.7	11/1/2014 16:31	67.1	16/1/2014 23:31	66.8	21/1/2014 31:01	66.4	31/12/2013 17:01	66.2	6/1/2014 22:01	66.2	11/1/2014 17:01	67.5	16/1/2014 24:01	66.3	21/1/2014 31:31	65.2	27/1/2014 16:01	66.6	31/12/2013 17:31	66.2	6/1/2014 22:31	66.7	11/1/2014 17:31	67.7	16/1/2014 24:31	66.3	21/1/2014 32:01	66.4	31/12/2013 18:01	66.7	6/1/2014 23:01	66.6	11/1/2014 18:01	66.5	16/1/2014 25:01	66.9	21/1/2014 32:31	65.2	27/1/2014 16:31	66.5	31/12/2013 18:31	66.2	6/1/2014 23:31	66.7	11/1/2014 18:31	66.5	16/1/2014 25:31	66.9	21/1/2014 33:01	66.4	31/12/2013 19:01	66.4	6/1/2014 24:01	66.4	11/1/2014 19:01	66.9	16/1/2014 26:01	66.3																																																																																																																																																																																																																																																																																																																																																																																																																																																																																																																																																																																																																																																																																		
31/12/2013 12:01	67.7	6/1/2014 17:01	67.5	11/1/2014 12:01	67.0	16/1/2014 19:01	67.0	21/1/2014 26:31	65.2	27/1/2014 13:31	66.8	31/12/2013 12:31	67.3	6/1/2014 17:31	67.1	11/1/2014 12:31	67.2	16/1/2014 19:31	66.5	21/1/2014 27:01	66.4	31/12/2013 13:01	68.2	6/1/2014 18:01	67.0	11/1/2014 13:01	66.1	16/1/2014 20:01	67.1	21/1/2014 27:31	65.2	27/1/2014 14:01	66.6	31/12/2013 13:31	67.5	6/1/2014 18:31	66.5	11/1/2014 13:31	66.7	16/1/2014 20:31	66.8	21/1/2014 28:01	66.4	31/12/2013 14:01	67.3	6/1/2014 19:01	67.0	11/1/2014 14:01	66.9	16/1/2014 21:01	67.0	21/1/2014 28:31	65.2	27/1/2014 14:31	66.6	31/12/2013 14:31	66.7	6/1/2014 19:31	67.1	11/1/2014 14:31	66.9	16/1/2014 21:31	66.9	21/1/2014 29:01	66.4	31/12/2013 15:01	66.8	6/1/2014 20:01	66.6	11/1/2014 15:01	67.3	16/1/2014 22:01	67.1	21/1/2014 29:31	65.2	27/1/2014 15:01	66.9	31/12/2013 15:31	66.5	6/1/2014 20:31	66.6	11/1/2014 15:31	67.0	16/1/2014 22:31	66.8	21/1/2014 30:01	66.4	31/12/2013 16:01	66.6	6/1/2014 21:01	66.6	11/1/2014 16:01	67.0	16/1/2014 23:01	66.8	21/1/2014 30:31	65.2	27/1/2014 15:31	66.8	31/12/2013 16:31	66.7	6/1/2014 21:31	66.7	11/1/2014 16:31	67.1	16/1/2014 23:31	66.8	21/1/2014 31:01	66.4	31/12/2013 17:01	66.2	6/1/2014 22:01	66.2	11/1/2014 17:01	67.5	16/1/2014 24:01	66.3	21/1/2014 31:31	65.2	27/1/2014 16:01	66.6	31/12/2013 17:31	66.2	6/1/2014 22:31	66.7	11/1/2014 17:31	67.7	16/1/2014 24:31	66.3	21/1/2014 32:01	66.4	31/12/2013 18:01	66.7	6/1/2014 23:01	66.6	11/1/2014 18:01	66.5	16/1/2014 25:01	66.9	21/1/2014 32:31	65.2	27/1/2014 16:31	66.5	31/12/2013 18:31	66.2	6/1/2014 23:31	66.7	11/1/2014 18:31	66.5	16/1/2014 25:31	66.9	21/1/2014 33:01	66.4	31/12/2013 19:01	66.4	6/1/2014 24:01	66.4	11/1/2014 19:01	66.9	16/1/2014 26:01	66.3																																																																																																																																																																																																																																																																																																																																																																																																																																																																																																																																																																																																																																																																																																								
31/12/2013 13:01	68.2	6/1/2014 18:01	67.0	11/1/2014 13:01	66.1	16/1/2014 20:01	67.1	21/1/2014 27:31	65.2	27/1/2014 14:01	66.6	31/12/2013 13:31	67.5	6/1/2014 18:31	66.5	11/1/2014 13:31	66.7	16/1/2014 20:31	66.8	21/1/2014 28:01	66.4	31/12/2013 14:01	67.3	6/1/2014 19:01	67.0	11/1/2014 14:01	66.9	16/1/2014 21:01	67.0	21/1/2014 28:31	65.2	27/1/2014 14:31	66.6	31/12/2013 14:31	66.7	6/1/2014 19:31	67.1	11/1/2014 14:31	66.9	16/1/2014 21:31	66.9	21/1/2014 29:01	66.4	31/12/2013 15:01	66.8	6/1/2014 20:01	66.6	11/1/2014 15:01	67.3	16/1/2014 22:01	67.1	21/1/2014 29:31	65.2	27/1/2014 15:01	66.9	31/12/2013 15:31	66.5	6/1/2014 20:31	66.6	11/1/2014 15:31	67.0	16/1/2014 22:31	66.8	21/1/2014 30:01	66.4	31/12/2013 16:01	66.6	6/1/2014 21:01	66.6	11/1/2014 16:01	67.0	16/1/2014 23:01	66.8	21/1/2014 30:31	65.2	27/1/2014 15:31	66.8	31/12/2013 16:31	66.7	6/1/2014 21:31	66.7	11/1/2014 16:31	67.1	16/1/2014 23:31	66.8	21/1/2014 31:01	66.4	31/12/2013 17:01	66.2	6/1/2014 22:01	66.2	11/1/2014 17:01	67.5	16/1/2014 24:01	66.3	21/1/2014 31:31	65.2	27/1/2014 16:01	66.6	31/12/2013 17:31	66.2	6/1/2014 22:31	66.7	11/1/2014 17:31	67.7	16/1/2014 24:31	66.3	21/1/2014 32:01	66.4	31/12/2013 18:01	66.7	6/1/2014 23:01	66.6	11/1/2014 18:01	66.5	16/1/2014 25:01	66.9	21/1/2014 32:31	65.2	27/1/2014 16:31	66.5	31/12/2013 18:31	66.2	6/1/2014 23:31	66.7	11/1/2014 18:31	66.5	16/1/2014 25:31	66.9	21/1/2014 33:01	66.4	31/12/2013 19:01	66.4	6/1/2014 24:01	66.4	11/1/2014 19:01	66.9	16/1/2014 26:01	66.3																																																																																																																																																																																																																																																																																																																																																																																																																																																																																																																																																																																																																																																																																																																														
31/12/2013 14:01	67.3	6/1/2014 19:01	67.0	11/1/2014 14:01	66.9	16/1/2014 21:01	67.0	21/1/2014 28:31	65.2	27/1/2014 14:31	66.6	31/12/2013 14:31	66.7	6/1/2014 19:31	67.1	11/1/2014 14:31	66.9	16/1/2014 21:31	66.9	21/1/2014 29:01	66.4	31/12/2013 15:01	66.8	6/1/2014 20:01	66.6	11/1/2014 15:01	67.3	16/1/2014 22:01	67.1	21/1/2014 29:31	65.2	27/1/2014 15:01	66.9	31/12/2013 15:31	66.5	6/1/2014 20:31	66.6	11/1/2014 15:31	67.0	16/1/2014 22:31	66.8	21/1/2014 30:01	66.4	31/12/2013 16:01	66.6	6/1/2014 21:01	66.6	11/1/2014 16:01	67.0	16/1/2014 23:01	66.8	21/1/2014 30:31	65.2	27/1/2014 15:31	66.8	31/12/2013 16:31	66.7	6/1/2014 21:31	66.7	11/1/2014 16:31	67.1	16/1/2014 23:31	66.8	21/1/2014 31:01	66.4	31/12/2013 17:01	66.2	6/1/2014 22:01	66.2	11/1/2014 17:01	67.5	16/1/2014 24:01	66.3	21/1/2014 31:31	65.2	27/1/2014 16:01	66.6	31/12/2013 17:31	66.2	6/1/2014 22:31	66.7	11/1/2014 17:31	67.7	16/1/2014 24:31	66.3	21/1/2014 32:01	66.4	31/12/2013 18:01	66.7	6/1/2014 23:01	66.6	11/1/2014 18:01	66.5	16/1/2014 25:01	66.9	21/1/2014 32:31	65.2	27/1/2014 16:31	66.5	31/12/2013 18:31	66.2	6/1/2014 23:31	66.7	11/1/2014 18:31	66.5	16/1/2014 25:31	66.9	21/1/2014 33:01	66.4	31/12/2013 19:01	66.4	6/1/2014 24:01	66.4	11/1/2014 19:01	66.9	16/1/2014 26:01	66.3																																																																																																																																																																																																																																																																																																																																																																																																																																																																																																																																																																																																																																																																																																																																																				
31/12/2013 15:01	66.8	6/1/2014 20:01	66.6	11/1/2014 15:01	67.3	16/1/2014 22:01	67.1	21/1/2014 29:31	65.2	27/1/2014 15:01	66.9	31/12/2013 15:31	66.5	6/1/2014 20:31	66.6	11/1/2014 15:31	67.0	16/1/2014 22:31	66.8	21/1/2014 30:01	66.4	31/12/2013 16:01	66.6	6/1/2014 21:01	66.6	11/1/2014 16:01	67.0	16/1/2014 23:01	66.8	21/1/2014 30:31	65.2	27/1/2014 15:31	66.8	31/12/2013 16:31	66.7	6/1/2014 21:31	66.7	11/1/2014 16:31	67.1	16/1/2014 23:31	66.8	21/1/2014 31:01	66.4	31/12/2013 17:01	66.2	6/1/2014 22:01	66.2	11/1/2014 17:01	67.5	16/1/2014 24:01	66.3	21/1/2014 31:31	65.2	27/1/2014 16:01	66.6	31/12/2013 17:31	66.2	6/1/2014 22:31	66.7	11/1/2014 17:31	67.7	16/1/2014 24:31	66.3	21/1/2014 32:01	66.4	31/12/2013 18:01	66.7	6/1/2014 23:01	66.6	11/1/2014 18:01	66.5	16/1/2014 25:01	66.9	21/1/2014 32:31	65.2	27/1/2014 16:31	66.5	31/12/2013 18:31	66.2	6/1/2014 23:31	66.7	11/1/2014 18:31	66.5	16/1/2014 25:31	66.9	21/1/2014 33:01	66.4	31/12/2013 19:01	66.4	6/1/2014 24:01	66.4	11/1/2014 19:01	66.9	16/1/2014 26:01	66.3																																																																																																																																																																																																																																																																																																																																																																																																																																																																																																																																																																																																																																																																																																																																																																										
31/12/2013 16:01	66.6	6/1/2014 21:01	66.6	11/1/2014 16:01	67.0	16/1/2014 23:01	66.8	21/1/2014 30:31	65.2	27/1/2014 15:31	66.8	31/12/2013 16:31	66.7	6/1/2014 21:31	66.7	11/1/2014 16:31	67.1	16/1/2014 23:31	66.8	21/1/2014 31:01	66.4	31/12/2013 17:01	66.2	6/1/2014 22:01	66.2	11/1/2014 17:01	67.5	16/1/2014 24:01	66.3	21/1/2014 31:31	65.2	27/1/2014 16:01	66.6	31/12/2013 17:31	66.2	6/1/2014 22:31	66.7	11/1/2014 17:31	67.7	16/1/2014 24:31	66.3	21/1/2014 32:01	66.4	31/12/2013 18:01	66.7	6/1/2014 23:01	66.6	11/1/2014 18:01	66.5	16/1/2014 25:01	66.9	21/1/2014 32:31	65.2	27/1/2014 16:31	66.5	31/12/2013 18:31	66.2	6/1/2014 23:31	66.7	11/1/2014 18:31	66.5	16/1/2014 25:31	66.9	21/1/2014 33:01	66.4	31/12/2013 19:01	66.4	6/1/2014 24:01	66.4	11/1/2014 19:01	66.9	16/1/2014 26:01	66.3																																																																																																																																																																																																																																																																																																																																																																																																																																																																																																																																																																																																																																																																																																																																																																																																
31/12/2013 17:01	66.2	6/1/2014 22:01	66.2	11/1/2014 17:01	67.5	16/1/2014 24:01	66.3	21/1/2014 31:31	65.2	27/1/2014 16:01	66.6	31/12/2013 17:31	66.2	6/1/2014 22:31	66.7	11/1/2014 17:31	67.7	16/1/2014 24:31	66.3	21/1/2014 32:01	66.4	31/12/2013 18:01	66.7	6/1/2014 23:01	66.6	11/1/2014 18:01	66.5	16/1/2014 25:01	66.9	21/1/2014 32:31	65.2	27/1/2014 16:31	66.5	31/12/2013 18:31	66.2	6/1/2014 23:31	66.7	11/1/2014 18:31	66.5	16/1/2014 25:31	66.9	21/1/2014 33:01	66.4	31/12/2013 19:01	66.4	6/1/2014 24:01	66.4	11/1/2014 19:01	66.9	16/1/2014 26:01	66.3																																																																																																																																																																																																																																																																																																																																																																																																																																																																																																																																																																																																																																																																																																																																																																																																																						
31/12/2013 18:01	66.7	6/1/2014 23:01	66.6	11/1/2014 18:01	66.5	16/1/2014 25:01	66.9	21/1/2014 32:31	65.2	27/1/2014 16:31	66.5	31/12/2013 18:31	66.2	6/1/2014 23:31	66.7	11/1/2014 18:31	66.5	16/1/2014 25:31	66.9	21/1/2014 33:01	66.4	31/12/2013 19:01	66.4	6/1/2014 24:01	66.4	11/1/2014 19:01	66.9	16/1/2014 26:01	66.3																																																																																																																																																																																																																																																																																																																																																																																																																																																																																																																																																																																																																																																																																																																																																																																																																																												
31/12/2013 19:01	66.4	6/1/2014 24:01	66.4	11/1/2014 19:01	66.9	16/1/2014 26:01	66.3																																																																																																																																																																																																																																																																																																																																																																																																																																																																																																																																																																																																																																																																																																																																																																																																																																																																		

Real-time Noise Data	RTN1 (Food and Environmental Hygiene Department Depot)					
28/12/2013 22:51 64.4	29/12/2013 15:56 66.1	30/12/2013 21:01 64.4	1/1/2014 9:06	64.6	1/1/2014 18:11	64.3
28/12/2013 22:56 64.2	29/12/2013 16:01 65.5	30/12/2013 21:06 64.8	1/1/2014 9:11	64.4	1/1/2014 18:16	64.4
29/12/2013 7:01 62.1	29/12/2013 16:06 66.2	30/12/2013 21:11 65.1	1/1/2014 9:16	64.9	1/1/2014 18:21	64.6
29/12/2013 7:06 62.1	29/12/2013 16:11 66.0	30/12/2013 21:16 65.1	1/1/2014 9:21	64.4	1/1/2014 18:26	64.7
29/12/2013 7:11 62.5	29/12/2013 16:16 66.3	30/12/2013 21:21 64.4	1/1/2014 9:26	64.7	1/1/2014 18:31	64.4
29/12/2013 7:16 63.1	29/12/2013 16:21 65.7	30/12/2013 21:26 64.3	1/1/2014 9:31	64.5	1/1/2014 18:36	64.4
29/12/2013 7:21 64.4	29/12/2013 16:26 65.3	30/12/2013 21:31 64.4	1/1/2014 9:36	64.5	1/1/2014 18:41	64.4
29/12/2013 7:26 63.6	29/12/2013 16:31 65.9	30/12/2013 21:36 64.6	1/1/2014 9:41	64.6	1/1/2014 18:46	65.1
29/12/2013 7:31 64.6	29/12/2013 16:36 65.8	30/12/2013 21:41 64.7	1/1/2014 9:46	64.4	1/1/2014 18:51	64.4
29/12/2013 7:36 63.0	29/12/2013 16:41 65.8	30/12/2013 21:46 64.4	1/1/2014 9:51	64.2	1/1/2014 18:56	65.1
29/12/2013 7:41 64.1	29/12/2013 16:46 66.3	30/12/2013 21:51 64.9	1/1/2014 9:56	64.4	1/1/2014 19:01	64.1
29/12/2013 7:46 63.7	29/12/2013 16:51 65.9	30/12/2013 21:56 64.3	1/1/2014 10:01	64.4	1/1/2014 19:06	64.3
29/12/2013 7:51 65.7	29/12/2013 16:56 65.5	30/12/2013 22:01 64.8	1/1/2014 10:06	64.3	1/1/2014 19:11	64.2
29/12/2013 7:56 63.9	29/12/2013 17:01 65.5	30/12/2013 22:06 64.6	1/1/2014 10:11	64.8	1/1/2014 19:16	64.6
29/12/2013 8:01 65.1	29/12/2013 17:06 65.6	30/12/2013 22:11 64.6	1/1/2014 10:16	64.7	1/1/2014 19:21	64.3
29/12/2013 8:06 63.9	29/12/2013 17:11 65.3	30/12/2013 22:16 64.7	1/1/2014 10:21	66.2	1/1/2014 19:26	64.7
29/12/2013 8:11 64.2	29/12/2013 17:16 65.2	30/12/2013 22:21 64.9	1/1/2014 10:26	64.3	1/1/2014 19:31	64.5
29/12/2013 8:16 63.5	29/12/2013 17:21 64.8	30/12/2013 22:26 64.5	1/1/2014 10:31	65.0	1/1/2014 19:36	64.2
29/12/2013 8:21 64.1	29/12/2013 17:26 64.8	30/12/2013 22:31 64.7	1/1/2014 10:36	64.6	1/1/2014 19:41	64.6
29/12/2013 8:26 64.1	29/12/2013 17:31 64.7	30/12/2013 22:36 64.4	1/1/2014 10:41	64.9	1/1/2014 19:46	64.5
29/12/2013 8:31 64.2	29/12/2013 17:36 65.1	30/12/2013 22:41 64.3	1/1/2014 10:46	64.8	1/1/2014 19:51	64.3
29/12/2013 8:36 63.9	29/12/2013 17:41 65.3	30/12/2013 22:46 64.4	1/1/2014 10:51	65.5	1/1/2014 19:56	63.8
29/12/2013 8:41 64.0	29/12/2013 17:46 65.2	30/12/2013 22:51 64.9	1/1/2014 10:56	65.2	1/1/2014 20:01	64.6
29/12/2013 8:46 64.7	29/12/2013 17:51 65.3	30/12/2013 22:56 64.8	1/1/2014 11:01	65.0	1/1/2014 20:06	64.5
29/12/2013 8:51 63.8	29/12/2013 17:56 65.5	31/12/2013 18:01 66.7	1/1/2014 11:06	64.3	1/1/2014 20:11	64.4
29/12/2013 8:56 64.0	29/12/2013 18:01 65.3	31/12/2013 18:06 66.7	1/1/2014 11:11	65.0	1/1/2014 20:16	64.5
29/12/2013 9:01 64.2	29/12/2013 18:06 65.3	31/12/2013 18:11 66.7	1/1/2014 11:16	64.8	1/1/2014 20:21	63.9
29/12/2013 9:06 64.4	29/12/2013 18:11 65.8	31/12/2013 18:16 66.7	1/1/2014 11:21	64.8	1/1/2014 20:26	64.4
29/12/2013 9:11 64.8	29/12/2013 18:16 66.1	31/12/2013 18:21 66.6	1/1/2014 11:26	65.6	1/1/2014 20:31	64.0
29/12/2013 9:16 65.2	29/12/2013 18:21 65.6	31/12/2013 18:26 67.2	1/1/2014 11:31	64.7	1/1/2014 20:36	64.1
29/12/2013 9:21 64.7	29/12/2013 18:26 65.2	31/12/2013 18:31 66.9	1/1/2014 11:36	64.7	1/1/2014 20:41	64.6
29/12/2013 9:26 64.8	29/12/2013 18:31 65.2	31/12/2013 18:36 67.0	1/1/2014 11:41	65.0	1/1/2014 20:46	64.2
29/12/2013 9:31 64.9	29/12/2013 18:36 65.5	31/12/2013 18:41 67.2	1/1/2014 11:46	64.8	1/1/2014 20:51	64.2
29/12/2013 9:36 65.1	29/12/2013 18:41 65.6	31/12/2013 18:46 66.4	1/1/2014 11:51	65.1	1/1/2014 20:56	63.7
29/12/2013 9:41 64.8	29/12/2013 18:46 64.6	31/12/2013 18:51 66.1	1/1/2014 11:56	64.3	1/1/2014 21:01	64.0
29/12/2013 9:46 64.9	29/12/2013 18:51 65.2	31/12/2013 18:56 66.6	1/1/2014 12:01	64.5	1/1/2014 21:06	64.4
29/12/2013 9:51 65.2	29/12/2013 18:56 65.5	31/12/2013 19:01 66.2	1/1/2014 12:06	65.0	1/1/2014 21:11	64.4
29/12/2013 9:56 64.9	29/12/2013 19:01 65.0	31/12/2013 19:06 66.2	1/1/2014 12:11	64.5	1/1/2014 21:16	64.2
29/12/2013 10:01 65.0	29/12/2013 19:06 65.0	31/12/2013 19:11 66.0	1/1/2014 12:16	65.2	1/1/2014 21:21	64.4
29/12/2013 10:06 64.9	29/12/2013 19:11 64.3	31/12/2013 19:16 66.2	1/1/2014 12:21	64.4	1/1/2014 21:26	64.4
29/12/2013 10:11 65.9	29/12/2013 19:16 65.0	31/12/2013 19:21 66.6	1/1/2014 12:26	64.6	1/1/2014 21:31	64.4
29/12/2013 10:16 65.0	29/12/2013 19:21 64.6	31/12/2013 19:26 65.8	1/1/2014 12:31	64.9	1/1/2014 21:36	64.0
29/12/2013 10:21 65.6	29/12/2013 19:26 65.1	31/12/2013 19:31 65.6	1/1/2014 12:36	65.1	1/1/2014 21:41	65.7
29/12/2013 10:26 66.4	29/12/2013 19:31 64.8	31/12/2013 19:36 65.6	1/1/2014 12:41	64.6	1/1/2014 21:46	65.2
29/12/2013 10:31 65.5	29/12/2013 19:36 64.8	31/12/2013 19:41 65.6	1/1/2014 12:46	64.5	1/1/2014 21:51	64.6
29/12/2013 10:36 64.3	29/12/2013 19:41 64.6	31/12/2013 19:46 66.5	1/1/2014 12:51	64.6	1/1/2014 21:56	64.3
29/12/2013 10:41 66.0	29/12/2013 19:46 64.5	31/12/2013 19:51 65.4	1/1/2014 12:56	64.3	1/1/2014 22:01	64.0
29/12/2013 10:46 66.0	29/12/2013 19:51 65.1	31/12/2013 19:56 65.4	1/1/2014 13:01	65.7	1/1/2014 22:06	64.3
29/12/2013 10:51 65.8	29/12/2013 19:56 64.2	31/12/2013 20:01 65.1	1/1/2014 13:06	64.3	1/1/2014 22:11	64.3
29/12/2013 10:56 65.5	29/12/2013 20:01 64.9	31/12/2013 20:06 65.1	1/1/2014 13:11	64.4	1/1/2014 22:16	64.3
29/12/2013 11:01 65.2	29/12/2013 20:06 63.8	31/12/2013 20:11 64.9	1/1/2014 13:16	64.5	1/1/2014 22:21	64.2
29/12/2013 11:06 66.0	29/12/2013 20:11 64.7	31/12/2013 20:16 65.7	1/1/2014 13:21	64.4	1/1/2014 22:26	64.7
29/12/2013 11:11 65.6	29/12/2013 20:16 64.1	31/12/2013 20:21 65.1	1/1/2014 13:26	64.5	1/1/2014 22:31	64.5
29/12/2013 11:16 65.5	29/12/2013 20:21 65.0	31/12/2013 20:26 65.9	1/1/2014 13:31	64.5	1/1/2014 22:36	64.6
29/12/2013 11:21 66.3	29/12/2013 20:26 64.4	31/12/2013 20:31 64.6	1/1/2014 13:36	64.6	1/1/2014 22:41	64.1
29/12/2013 11:26 65.4	29/12/2013 20:31 64.6	31/12/2013 20:36 65.2	1/1/2014 13:41	64.2	1/1/2014 22:46	64.1
29/12/2013 11:31 65.8	29/12/2013 20:36 64.2	31/12/2013 20:41 64.7	1/1/2014 13:46	63.6	1/1/2014 22:51	64.1
29/12/2013 11:36 65.5	29/12/2013 20:41 64.0	31/12/2013 20:46 65.4	1/1/2014 13:51	64.4	1/1/2014 22:56	64.1
29/12/2013 11:41 65.5	29/12/2013 20:46 65.1	31/12/2013 20:51 65.3	1/1/2014 13:56	64.6	2/1/2014 19:01	67.1
29/12/2013 11:46 65.7	29/12/2013 20:51 64.5	31/12/2013 20:56 65.1	1/1/2014 14:01	64.2	2/1/2014 19:06	66.4
29/12/2013 11:51 65.6	29/12/2013 20:56 64.1	31/12/2013 21:01 64.6	1/1/2014 14:06	64.2	2/1/2014 19:11	66.5
29/12/2013 11:56 65.6	29/12/2013 21:01 64.1	31/12/2013 21:06 64.6	1/1/2014 14:11	64.3	2/1/2014 19:16	66.3
29/12/2013 12:01 65.2	29/12/2013 21:06 64.4	31/12/2013 21:11 63.8	1/1/2014 14:16	64.4	2/1/2014 19:21	66.3
29/12/2013 12:06 65.0	29/12/2013 21:11 64.6	31/12/2013 21:16 64.6	1/1/2014 14:21	64.7	2/1/2014 19:26	66.3
29/12/2013 12:11 65.3	29/12/2013 21:16 64.4	31/12/2013 21:21 64.5	1/1/2014 14:26	65.2	2/1/2014 19:31	66.1
29/12/2013 12:16 65.1	29/12/2013 21:21 64.5	31/12/2013 21:26 64.9	1/1/2014 14:31	64.0	2/1/2014 19:36	65.8
29/12/2013 12:21 65.2	29/12/2013 21:26 64.4	31/12/2013 21:31 64.0	1/1/2014 14:36	64.6	2/1/2014 19:41	66.1
29/12/2013 12:26 65.1	29/12/2013 21:31 65.6	31/12/2013 21:36 64.2	1/1/2014 14:41	64.5	2/1/2014 19:46	65.8
29/12/2013 12:31 65.7	29/12/2013 21:36 64.9	31/12/2013 21:41 64.4	1/1/2014 14:46	65.0	2/1/2014 19:51	65.5
29/12/2013 12:36 65.2	29/12/2013 21:41 65.1	31/12/2013 21:46 64.8	1/1/2014 14:51	64.7	2/1/2014 19:56	65.1
29/12/2013 12:41 65.1	29/12/2013 21:46 64.7	31/12/2013 21:51 64.3	1/1/2014 14:56	64.4	2/1/2014 20:01	65.8
29/12/2013 12:46 65.2	29/12/2013 21:51 66.4	31/12/2013 21:56 65.1	1/1/2014 15:01	64.9	2/1/2014 20:06	65.4
29/12/2013 12:51 65.6	29/12/2013 21:56 63.9	31/12/2013 22:01 65.6	1/1/2014 15:06	64.7	2/1/2014 20:11	65.6
29/12/2013 12:56 66.3	29/12/2013 22:01 64.1	31/12/2013 22:06 64.6	1/1/2014 15:11	64.6	2/1/2014 20:16	64.8
29/12/2013 13:01 65.8	29/12/2013 22:06 64.3	31/12/2013 22:11 64.7	1/1/2014 15:16	64.6	2/1/2014 20:21	64.6
29/12/2013 13:06 66.1	29/12/2013 22:11 64.7	31/12/2013 22:16 64.7	1/1/2014 15:21	65.3	2/1/2014 20:26	65.0
29/12/2013 13:11 65.8	29/12/2013 22:16 64.9	31/12/2013 22:21 64.7	1/1/2014 15:26	64.9	2/1/2014 20:31	65.5
29/12/2013 13:16 65.4	29/12/2013 22:21 64.6	31/12/2013 22:26 65.3	1/1/2014 15:31	64.5	2/1/2014 20:36	64.8
29/12/2013 13:21 65.5	29/12/2013 22:26 64.3	31/12/2013 22:31 65.2	1/1/2014 15:36	64.4	2/1/2014 20:41	64.5
29/12/2013 13:26 65.1	29/12/2013 22:31 65.3	31/12/2013 22:36 66.0	1/1/2014 15:41	64.6	2/1/2014 20:46	64.4
29/12/2013 13:31 66.0	29/12/2013 22:36 65.1	31/12/2013 22:41 64.7	1/1/2014 15:46	64.1	2/1/2014 20:51	65.5
29/12/2013 13:36 65.5	29/12/2013 22:41 64.2	31/12/2013 22:46 64.3	1/1/2014 15:51	64.3	2/1/2014 20:56	64.2
29/12/2013 13:41 65.4	29/12/2013 22:46 66.0	31/12/2013 22:51 64.6	1/1/2014 15:56	64.4	2/1/2014 21:01	65.4
29/12/2013 13:46 65.5	29/12/2013 22:51 64.6	31/12/2013 22:56 64.9	1/1/2014 16:01	64.6	2/1/2014 21:06	65.8
29/12/2013 13:51 65.4	29/12/2013 22:56 63.7	1/1/2014 7:01	1/1/2014 16:06	64.6	2/1/2014 21:11	64.5
29/12/2013 13:56 66.3	30/12/2013 19:01 66.4	1/1/2014 7:06	1/1/2014 16:11	64.6	2/1/2014 21:16	64.7
29/12/2013 14:01 65.7	30/12/2013 19:06 65.6	1/1/2014 7:11	1/1/2014 16:16	64.4	2/1/2014 21:21	64.2
29/12/2013 14:06 65.0	30/12/2013 19:11 65.7	1/1/2014 7:16	1/1/2014 16:21	64.7	2/1/2014 21:26	64.6
29/12/2013 14:11 65.2	30/12/2013 19:16 66.2	1/1/2014 7:21	1/1/2014 16:26	64.8	2/1/2014 21:31	65.9

Real-time Noise Data		RTN1 (Food and Environmental Hygiene Department Depot)									
5/1/2014 8:21	64.6	5/1/2014 17:26	65.2	6/1/2014 22:31	64.2	9/1/2014 19:36	65.4	11/1/2014 20:41	63.9	12/1/2014 13:46	64.9
5/1/2014 8:26	64.9	5/1/2014 17:31	65.4	6/1/2014 22:36	64.5	9/1/2014 19:41	65.2	11/1/2014 20:46	64.3	12/1/2014 13:51	64.7
5/1/2014 8:31	64.0	5/1/2014 17:36	65.9	6/1/2014 22:41	64.9	9/1/2014 19:46	64.8	11/1/2014 20:51	64.1	12/1/2014 13:56	64.6
5/1/2014 8:36	64.5	5/1/2014 17:41	65.5	6/1/2014 22:46	64.2	9/1/2014 19:51	65.2	11/1/2014 20:56	63.7	12/1/2014 14:01	65.4
5/1/2014 8:41	64.3	5/1/2014 17:46	65.7	6/1/2014 22:51	64.3	9/1/2014 19:56	67.1	11/1/2014 21:01	63.9	12/1/2014 14:06	65.1
5/1/2014 8:46	65.8	5/1/2014 17:51	65.1	6/1/2014 22:56	63.8	9/1/2014 20:01	65.7	11/1/2014 21:06	64.2	12/1/2014 14:11	65.0
5/1/2014 8:51	64.8	5/1/2014 17:56	66.4	7/1/2014 19:01	66.0	9/1/2014 20:06	65.6	11/1/2014 21:11	64.2	12/1/2014 14:16	64.9
5/1/2014 8:56	65.7	5/1/2014 18:01	65.5	7/1/2014 19:06	65.7	9/1/2014 20:11	65.8	11/1/2014 21:16	64.5	12/1/2014 14:21	65.6
5/1/2014 9:01	65.2	5/1/2014 18:06	65.2	7/1/2014 19:11	65.1	9/1/2014 20:16	64.9	11/1/2014 21:21	65.6	12/1/2014 14:26	65.8
5/1/2014 9:06	65.0	5/1/2014 18:11	65.5	7/1/2014 19:16	65.5	9/1/2014 20:21	64.9	11/1/2014 21:26	64.7	12/1/2014 14:31	65.2
5/1/2014 9:11	65.2	5/1/2014 18:16	65.4	7/1/2014 19:21	65.3	9/1/2014 20:26	66.3	11/1/2014 21:31	63.9	12/1/2014 14:36	65.0
5/1/2014 9:16	65.4	5/1/2014 18:21	65.1	7/1/2014 19:26	65.1	9/1/2014 20:31	64.7	11/1/2014 21:36	63.9	12/1/2014 14:41	65.5
5/1/2014 9:21	65.3	5/1/2014 18:26	65.5	7/1/2014 19:31	64.7	9/1/2014 20:36	65.2	11/1/2014 21:41	63.8	12/1/2014 14:46	64.8
5/1/2014 9:26	65.4	5/1/2014 18:31	64.8	7/1/2014 19:36	64.6	9/1/2014 20:41	64.7	11/1/2014 21:46	64.8	12/1/2014 14:51	64.8
5/1/2014 9:31	65.4	5/1/2014 18:36	65.1	7/1/2014 19:41	65.2	9/1/2014 20:46	64.4	11/1/2014 21:51	64.3	12/1/2014 14:56	65.0
5/1/2014 9:36	64.9	5/1/2014 18:41	65.2	7/1/2014 19:46	65.7	9/1/2014 20:51	64.5	11/1/2014 21:56	64.2	12/1/2014 15:01	65.1
5/1/2014 9:41	65.7	5/1/2014 18:46	65.2	7/1/2014 19:51	65.3	9/1/2014 20:56	64.7	11/1/2014 22:01	65.0	12/1/2014 15:06	65.1
5/1/2014 9:46	65.4	5/1/2014 18:51	65.4	7/1/2014 19:56	65.3	9/1/2014 21:01	64.2	11/1/2014 22:06	64.8	12/1/2014 15:11	64.9
5/1/2014 9:51	65.3	5/1/2014 18:56	64.5	7/1/2014 20:01	65.4	9/1/2014 21:06	64.4	11/1/2014 22:11	64.4	12/1/2014 15:16	65.0
5/1/2014 9:56	65.4	5/1/2014 19:01	63.9	7/1/2014 20:06	65.7	9/1/2014 21:11	64.4	11/1/2014 22:16	64.4	12/1/2014 15:21	64.9
5/1/2014 10:01	65.1	5/1/2014 19:06	64.3	7/1/2014 20:11	65.5	9/1/2014 21:16	65.2	11/1/2014 22:21	64.4	12/1/2014 15:26	65.3
5/1/2014 10:06	65.2	5/1/2014 19:11	64.8	7/1/2014 20:16	65.0	9/1/2014 21:21	64.9	11/1/2014 22:26	63.9	12/1/2014 15:31	64.7
5/1/2014 10:11	65.6	5/1/2014 19:16	64.8	7/1/2014 20:21	64.8	9/1/2014 21:26	65.6	11/1/2014 22:31	64.5	12/1/2014 15:36	64.7
5/1/2014 10:16	65.4	5/1/2014 19:21	65.3	7/1/2014 20:26	64.9	9/1/2014 21:31	64.2	11/1/2014 22:36	64.0	12/1/2014 15:41	64.9
5/1/2014 10:21	65.5	5/1/2014 19:26	65.4	7/1/2014 20:31	64.5	9/1/2014 21:36	64.4	11/1/2014 22:41	65.1	12/1/2014 15:46	64.9
5/1/2014 10:26	65.5	5/1/2014 19:31	64.9	7/1/2014 20:36	64.6	9/1/2014 21:41	64.9	11/1/2014 22:46	64.0	12/1/2014 15:51	65.3
5/1/2014 10:31	64.8	5/1/2014 19:36	65.2	7/1/2014 20:41	64.7	9/1/2014 21:46	64.0	11/1/2014 22:51	64.1	12/1/2014 15:56	65.2
5/1/2014 10:36	65.2	5/1/2014 19:41	64.1	7/1/2014 20:46	64.3	9/1/2014 21:51	64.4	11/1/2014 22:56	64.1	12/1/2014 16:01	65.3
5/1/2014 10:41	65.1	5/1/2014 19:46	65.0	7/1/2014 20:51	65.3	9/1/2014 21:56	64.2	12/1/2014 7:01	62.5	12/1/2014 16:06	65.2
5/1/2014 10:46	65.1	5/1/2014 19:51	64.9	7/1/2014 20:56	64.5	9/1/2014 22:01	64.4	12/1/2014 7:06	65.2	12/1/2014 16:11	66.2
5/1/2014 10:51	65.8	5/1/2014 19:56	64.7	7/1/2014 21:01	64.5	9/1/2014 22:06	65.2	12/1/2014 7:11	62.4	12/1/2014 16:16	65.6
5/1/2014 10:56	65.5	5/1/2014 20:01	63.9	7/1/2014 21:06	64.8	9/1/2014 22:11	63.9	12/1/2014 7:16	63.1	12/1/2014 16:21	65.3
5/1/2014 11:01	64.9	5/1/2014 20:06	64.4	7/1/2014 21:11	64.3	9/1/2014 22:16	64.9	12/1/2014 7:21	66.8	12/1/2014 16:26	64.7
5/1/2014 11:06	66.0	5/1/2014 20:11	64.2	7/1/2014 21:16	64.3	9/1/2014 22:21	64.3	12/1/2014 7:26	63.6	12/1/2014 16:31	64.9
5/1/2014 11:11	65.3	5/1/2014 20:16	64.1	7/1/2014 21:21	64.7	9/1/2014 22:26	64.1	12/1/2014 7:31	65.2	12/1/2014 16:36	65.3
5/1/2014 11:16	65.5	5/1/2014 20:21	64.3	7/1/2014 21:26	64.5	9/1/2014 22:31	64.3	12/1/2014 7:36	63.3	12/1/2014 16:41	65.0
5/1/2014 11:21	65.3	5/1/2014 20:26	64.0	7/1/2014 21:31	64.2	9/1/2014 22:36	64.4	12/1/2014 7:41	63.4	12/1/2014 16:46	65.3
5/1/2014 11:26	65.0	5/1/2014 20:31	64.5	7/1/2014 21:36	64.1	9/1/2014 22:41	64.1	12/1/2014 7:46	63.6	12/1/2014 16:51	65.3
5/1/2014 11:31	64.9	5/1/2014 20:36	65.5	7/1/2014 21:41	64.7	9/1/2014 22:46	64.2	12/1/2014 7:51	63.4	12/1/2014 16:56	65.2
5/1/2014 11:36	65.7	5/1/2014 20:41	64.1	7/1/2014 21:46	64.3	9/1/2014 22:51	64.3	12/1/2014 7:56	63.1	12/1/2014 17:01	64.9
5/1/2014 11:41	65.5	5/1/2014 20:46	63.9	7/1/2014 21:51	64.3	9/1/2014 22:56	64.4	12/1/2014 8:01	63.6	12/1/2014 17:06	65.3
5/1/2014 11:46	66.0	5/1/2014 20:51	64.5	7/1/2014 21:56	64.2	10/1/2014 19:01	65.7	12/1/2014 8:06	63.5	12/1/2014 17:11	65.2
5/1/2014 11:51	65.4	5/1/2014 20:56	64.5	7/1/2014 22:01	64.5	10/1/2014 19:06	65.5	12/1/2014 8:11	64.1	12/1/2014 17:16	65.3
5/1/2014 11:56	66.0	5/1/2014 21:01	64.4	7/1/2014 22:06	64.0	10/1/2014 19:11	65.7	12/1/2014 8:16	64.9	12/1/2014 17:21	64.8
5/1/2014 12:01	66.2	5/1/2014 21:06	65.5	7/1/2014 22:11	64.1	10/1/2014 19:16	65.7	12/1/2014 8:21	63.6	12/1/2014 17:26	64.8
5/1/2014 12:06	65.1	5/1/2014 21:11	63.9	7/1/2014 22:16	64.4	10/1/2014 19:21	65.7	12/1/2014 8:26	64.2	12/1/2014 17:31	64.9
5/1/2014 12:11	65.4	5/1/2014 21:16	65.6	7/1/2014 22:21	65.3	10/1/2014 19:26	66.2	12/1/2014 8:31	63.7	12/1/2014 17:36	64.9
5/1/2014 12:16	66.2	5/1/2014 21:21	64.3	7/1/2014 22:26	64.7	10/1/2014 19:31	65.8	12/1/2014 8:36	64.6	12/1/2014 17:41	64.7
5/1/2014 12:21	64.7	5/1/2014 21:26	64.6	7/1/2014 22:31	64.4	10/1/2014 19:36	66.1	12/1/2014 8:41	64.4	12/1/2014 17:46	64.7
5/1/2014 12:26	64.7	5/1/2014 21:31	65.5	7/1/2014 22:36	64.0	10/1/2014 19:41	65.3	12/1/2014 8:46	64.4	12/1/2014 17:51	64.3
5/1/2014 12:31	65.4	5/1/2014 21:36	66.8	7/1/2014 22:41	65.6	10/1/2014 19:46	66.3	12/1/2014 8:51	64.6	12/1/2014 17:56	64.5
5/1/2014 12:36	65.2	5/1/2014 21:41	66.9	7/1/2014 22:46	64.5	10/1/2014 19:51	66.2	12/1/2014 8:56	64.9	12/1/2014 18:01	65.0
5/1/2014 12:41	65.9	5/1/2014 21:46	64.7	7/1/2014 22:51	63.8	10/1/2014 19:56	65.3	12/1/2014 9:01	64.5	12/1/2014 18:06	65.5
5/1/2014 12:46	65.2	5/1/2014 21:51	64.2	7/1/2014 22:56	63.3	10/1/2014 20:01	65.1	12/1/2014 9:06	64.3	12/1/2014 18:11	65.0
5/1/2014 12:51	65.8	5/1/2014 21:56	64.4	8/1/2014 19:01	66.1	10/1/2014 20:06	65.3	12/1/2014 9:11	65.7	12/1/2014 18:16	65.0
5/1/2014 12:56	65.2	5/1/2014 22:01	63.6	8/1/2014 19:06	66.0	10/1/2014 20:11	65.5	12/1/2014 9:16	65.1	12/1/2014 18:21	64.9
5/1/2014 13:01	66.0	5/1/2014 22:06	64.2	8/1/2014 19:11	65.6	10/1/2014 20:16	65.5	12/1/2014 9:21	65.1	12/1/2014 18:26	64.8
5/1/2014 13:06	65.7	5/1/2014 22:11	64.1	8/1/2014 19:16	66.8	10/1/2014 20:21	65.6	12/1/2014 9:26	64.8	12/1/2014 18:31	65.6
5/1/2014 13:11	65.4	5/1/2014 22:16	65.5	8/1/2014 19:21	65.8	10/1/2014 20:26	65.3	12/1/2014 9:31	65.0	12/1/2014 18:36	64.4
5/1/2014 13:16	65.4	5/1/2014 22:21	63.9	8/1/2014 19:26	65.9	10/1/2014 20:31	64.9	12/1/2014 9:36	65.8	12/1/2014 18:41	64.7
5/1/2014 13:21	65.3	5/1/2014 22:26	64.7	8/1/2014 19:31	65.4	10/1/2014 20:36	66.2	12/1/2014 9:41	65.5	12/1/2014 18:46	64.6
5/1/2014 13:26	66.1	5/1/2014 22:31	64.0	8/1/2014 19:36	65.3	10/1/2014 20:41	65.0	12/1/2014 9:46	65.3	12/1/2014 18:51	64.8
5/1/2014 13:31	65.4	5/1/2014 22:36	64.3	8/1/2014 19:41	65.2	10/1/2014 20:46	64.7	12/1/2014 9:51	65.1	12/1/2014 18:56	65.1
5/1/2014 13:36	65.3	5/1/2014 22:41	64.1	8/1/2014 19:46	64.5	10/1/2014 20:51	64.9	12/1/2014 9:56	65.1	12/1/2014 19:01	64.5
5/1/2014 13:41	65.7	5/1/2014 22:46	63.8	8/1/2014 19:51	64.9	10/1/2014 20:56	64.1	12/1/2014 10:01	65.0	12/1/2014 19:06	64.6
5/1/2014 13:46	65.3	5/1/2014 22:51	64.1	8/1/2014 19:56	64.4	10/1/2014 21:01	64.2	12/1/2014 10:06	64.8	12/1/2014 19:11	64.6
5/1/2014 13:51	66.4	5/1/2014 22:56	63.2	8/1/2014 20:01	64.9	10/1/2014 21:06	64.3	12/1/2014 10:11	65.5	12/1/2014 19:16	64.9
5/1/2014 13:56	65.4	6/1/2014 19:01	66.1	8/1/2014 20:06	65.3	10/1/2014 21:11	65.2	12/1/2014 10:16	65.4	12/1/2014 19:21	64.7
5/1/2014 14:01	65.3	6/1/2014 19:06	65.7	8/1/2014 20:11	64.7	10/1/2014 21:16	65.2	12/1/2014 10:21	64.8	12/1/2014 19:26	64.5
5/1/2014 14:06	65.4	6/1/2014 19:11	66.1	8/1/2014 20:16	64.6	10/1/2014 21:21	64.2	12/1/2014 10:26	65.5	12/1/2014 19:31	64.6
5/1/2014 14:11	65.7	6/1/2014 19:16	67.0	8/1/2014 20:21</							

Real-time Noise Data	RTN1 (Food and Environmental Hygiene Department Depot)										
12/1/2014 22:51	63.0	15/1/2014 19:56	64.9	17/1/2014 21:01	65.0	19/1/2014 10:06	65.0	19/1/2014 19:11	64.0	21/1/2014 20:16	64.6
12/1/2014 22:56	64.8	15/1/2014 20:01	65.2	17/1/2014 21:06	65.1	19/1/2014 10:11	65.2	19/1/2014 19:16	64.5	21/1/2014 20:21	64.4
13/1/2014 19:01	66.2	15/1/2014 20:06	65.7	17/1/2014 21:11	64.6	19/1/2014 10:16	65.5	19/1/2014 19:21	65.1	21/1/2014 20:26	64.6
13/1/2014 19:06	66.2	15/1/2014 20:11	65.6	17/1/2014 21:16	65.0	19/1/2014 10:21	64.9	19/1/2014 19:26	64.9	21/1/2014 20:31	64.5
13/1/2014 19:11	66.2	15/1/2014 20:16	65.1	17/1/2014 21:21	65.2	19/1/2014 10:26	65.6	19/1/2014 19:31	64.4	21/1/2014 20:36	64.7
13/1/2014 19:16	66.6	15/1/2014 20:21	65.6	17/1/2014 21:26	65.6	19/1/2014 10:31	65.1	19/1/2014 19:36	64.9	21/1/2014 20:41	64.5
13/1/2014 19:21	66.3	15/1/2014 20:26	65.4	17/1/2014 21:31	65.6	19/1/2014 10:36	69.0	19/1/2014 19:41	64.4	21/1/2014 20:46	64.5
13/1/2014 19:26	66.0	15/1/2014 20:31	64.5	17/1/2014 21:36	65.1	19/1/2014 10:41	65.0	19/1/2014 19:46	65.0	21/1/2014 20:51	64.3
13/1/2014 19:31	66.5	15/1/2014 20:36	65.3	17/1/2014 21:41	64.8	19/1/2014 10:46	65.1	19/1/2014 19:51	65.0	21/1/2014 20:56	64.7
13/1/2014 19:36	65.7	15/1/2014 20:41	64.6	17/1/2014 21:46	65.3	19/1/2014 10:51	64.7	19/1/2014 19:56	64.4	21/1/2014 21:01	64.3
13/1/2014 19:41	66.9	15/1/2014 20:46	64.6	17/1/2014 21:51	64.9	19/1/2014 10:56	64.9	19/1/2014 20:01	63.8	21/1/2014 21:06	63.9
13/1/2014 19:46	65.4	15/1/2014 20:51	64.4	17/1/2014 21:56	64.9	19/1/2014 11:01	65.5	19/1/2014 20:06	64.9	21/1/2014 21:11	63.8
13/1/2014 19:51	65.7	15/1/2014 20:56	64.4	17/1/2014 22:01	64.8	19/1/2014 11:06	65.3	19/1/2014 20:11	63.9	21/1/2014 21:16	64.2
13/1/2014 19:56	65.9	15/1/2014 21:01	64.9	17/1/2014 22:06	64.5	19/1/2014 11:11	65.7	19/1/2014 20:16	63.6	21/1/2014 21:21	64.3
13/1/2014 20:01	64.9	15/1/2014 21:06	64.0	17/1/2014 22:11	65.1	19/1/2014 11:16	65.0	19/1/2014 20:21	64.6	21/1/2014 21:26	64.4
13/1/2014 20:06	65.6	15/1/2014 21:11	64.5	17/1/2014 22:16	64.8	19/1/2014 11:21	64.7	19/1/2014 20:26	65.5	21/1/2014 21:31	64.4
13/1/2014 20:11	65.1	15/1/2014 21:16	64.4	17/1/2014 22:21	65.3	19/1/2014 11:26	64.6	19/1/2014 20:31	63.8	21/1/2014 21:36	64.8
13/1/2014 20:16	64.7	15/1/2014 21:21	64.3	17/1/2014 22:26	64.8	19/1/2014 11:31	64.1	19/1/2014 20:36	64.3	21/1/2014 21:41	64.6
13/1/2014 20:21	64.9	15/1/2014 21:26	64.7	17/1/2014 22:31	65.1	19/1/2014 11:36	64.9	19/1/2014 20:41	64.4	21/1/2014 21:46	63.9
13/1/2014 20:26	65.2	15/1/2014 21:31	64.7	17/1/2014 22:36	64.6	19/1/2014 11:41	64.3	19/1/2014 20:46	64.1	21/1/2014 21:51	64.4
13/1/2014 20:31	65.0	15/1/2014 21:36	64.7	17/1/2014 22:41	64.8	19/1/2014 11:46	64.4	19/1/2014 20:51	64.6	21/1/2014 21:56	64.3
13/1/2014 20:36	67.1	15/1/2014 21:41	64.7	17/1/2014 22:46	64.1	19/1/2014 11:51	64.8	19/1/2014 20:56	63.9	21/1/2014 22:01	64.3
13/1/2014 20:41	65.0	15/1/2014 21:46	64.9	17/1/2014 22:51	64.9	19/1/2014 11:56	64.7	19/1/2014 21:01	64.1	21/1/2014 22:06	64.1
13/1/2014 20:46	64.5	15/1/2014 21:51	65.1	17/1/2014 22:56	64.9	19/1/2014 12:01	64.9	19/1/2014 21:06	63.8	21/1/2014 22:11	64.2
13/1/2014 20:51	64.6	15/1/2014 21:56	64.4	18/1/2014 19:01	65.5	19/1/2014 12:06	64.7	19/1/2014 21:11	64.4	21/1/2014 22:16	64.4
13/1/2014 20:56	64.4	15/1/2014 22:01	64.1	18/1/2014 19:06	65.2	19/1/2014 12:11	65.0	19/1/2014 21:16	64.7	21/1/2014 22:21	64.1
13/1/2014 21:01	64.9	15/1/2014 22:06	64.3	18/1/2014 19:11	65.0	19/1/2014 12:16	64.7	19/1/2014 21:21	64.3	21/1/2014 22:26	64.6
13/1/2014 21:06	64.5	15/1/2014 22:11	64.4	18/1/2014 19:16	65.5	19/1/2014 12:21	64.0	19/1/2014 21:26	64.4	21/1/2014 22:31	64.2
13/1/2014 21:11	64.7	15/1/2014 22:16	64.6	18/1/2014 19:21	65.2	19/1/2014 12:26	64.2	19/1/2014 21:31	65.9	21/1/2014 22:36	64.7
13/1/2014 21:16	64.7	15/1/2014 22:21	64.5	18/1/2014 19:26	65.2	19/1/2014 12:31	64.1	19/1/2014 21:36	64.3	21/1/2014 22:41	64.3
13/1/2014 21:21	64.7	15/1/2014 22:26	64.5	18/1/2014 19:31	65.5	19/1/2014 12:36	65.4	19/1/2014 21:41	65.6	21/1/2014 22:46	64.0
13/1/2014 21:26	65.8	15/1/2014 22:31	64.9	18/1/2014 19:36	65.9	19/1/2014 12:41	65.4	19/1/2014 21:46	64.6	21/1/2014 22:51	64.0
13/1/2014 21:31	65.5	15/1/2014 22:36	64.6	18/1/2014 19:41	65.2	19/1/2014 12:46	65.3	19/1/2014 21:51	65.4	21/1/2014 22:56	63.9
13/1/2014 21:36	65.0	15/1/2014 22:41	64.6	18/1/2014 19:46	65.0	19/1/2014 12:51	64.9	19/1/2014 21:56	64.5	22/1/2014 19:01	65.2
13/1/2014 21:41	65.7	15/1/2014 22:46	64.1	18/1/2014 19:51	65.1	19/1/2014 12:56	65.9	19/1/2014 22:01	64.1	22/1/2014 19:06	65.4
13/1/2014 21:46	64.6	15/1/2014 22:51	64.7	18/1/2014 19:56	65.6	19/1/2014 13:01	65.1	19/1/2014 22:06	64.2	22/1/2014 19:11	64.9
13/1/2014 21:51	64.1	15/1/2014 22:56	64.4	18/1/2014 20:01	64.7	19/1/2014 13:06	65.2	19/1/2014 22:11	64.6	22/1/2014 19:16	64.5
13/1/2014 21:56	65.3	16/1/2014 19:01	66.1	18/1/2014 20:06	64.7	19/1/2014 13:11	65.0	19/1/2014 22:16	64.3	22/1/2014 19:21	64.9
13/1/2014 22:01	64.7	16/1/2014 19:06	65.8	18/1/2014 20:11	64.5	19/1/2014 13:16	65.1	19/1/2014 22:21	64.3	22/1/2014 19:26	65.0
13/1/2014 22:06	63.8	16/1/2014 19:11	65.8	18/1/2014 20:16	64.5	19/1/2014 13:21	65.1	19/1/2014 22:26	64.1	22/1/2014 19:31	65.2
13/1/2014 22:11	64.9	16/1/2014 19:16	66.5	18/1/2014 20:21	64.9	19/1/2014 13:26	66.6	19/1/2014 22:31	63.7	22/1/2014 19:36	64.7
13/1/2014 22:16	65.1	16/1/2014 19:21	66.5	18/1/2014 20:26	64.4	19/1/2014 13:31	65.6	19/1/2014 22:36	63.4	22/1/2014 19:41	64.3
13/1/2014 22:21	65.0	16/1/2014 19:26	66.9	18/1/2014 20:31	64.7	19/1/2014 13:36	65.4	19/1/2014 22:41	66.0	22/1/2014 19:46	64.1
13/1/2014 22:26	64.3	16/1/2014 19:31	66.3	18/1/2014 20:36	64.4	19/1/2014 13:41	65.1	19/1/2014 22:46	64.1	22/1/2014 19:51	64.5
13/1/2014 22:31	64.6	16/1/2014 19:36	66.3	18/1/2014 20:41	64.4	19/1/2014 13:46	65.2	19/1/2014 22:51	64.4	22/1/2014 19:56	64.1
13/1/2014 22:36	64.3	16/1/2014 19:41	65.1	18/1/2014 20:46	64.4	19/1/2014 13:51	65.2	19/1/2014 22:56	63.8	22/1/2014 20:01	64.9
13/1/2014 22:41	64.0	16/1/2014 19:46	66.0	18/1/2014 20:51	64.4	19/1/2014 13:56	65.2	20/1/2014 19:01	64.2	22/1/2014 20:06	65.1
13/1/2014 22:46	64.8	16/1/2014 19:51	65.8	18/1/2014 20:56	64.6	19/1/2014 14:01	64.9	20/1/2014 19:06	64.8	22/1/2014 20:11	65.0
13/1/2014 22:51	64.2	16/1/2014 19:56	66.0	18/1/2014 21:01	63.9	19/1/2014 14:06	65.1	20/1/2014 19:11	65.0	22/1/2014 20:16	64.6
13/1/2014 22:56	64.3	16/1/2014 20:01	65.8	18/1/2014 21:06	64.2	19/1/2014 14:11	65.0	20/1/2014 19:16	65.1	22/1/2014 20:21	64.9
14/1/2014 19:01	66.4	16/1/2014 20:06	66.1	18/1/2014 21:11	64.5	19/1/2014 14:16	64.8	20/1/2014 19:21	64.8	22/1/2014 20:26	64.3
14/1/2014 19:06	67.2	16/1/2014 20:11	65.8	18/1/2014 21:16	64.0	19/1/2014 14:21	64.9	20/1/2014 19:26	65.0	22/1/2014 20:31	64.4
14/1/2014 19:11	66.3	16/1/2014 20:16	66.3	18/1/2014 21:21	64.0	19/1/2014 14:26	65.1	20/1/2014 19:31	64.3	22/1/2014 20:36	64.1
14/1/2014 19:16	66.3	16/1/2014 20:21	66.0	18/1/2014 21:26	63.6	19/1/2014 14:31	65.1	20/1/2014 19:36	65.3	22/1/2014 20:41	65.6
14/1/2014 19:21	66.3	16/1/2014 20:26	65.5	18/1/2014 21:31	64.3	19/1/2014 14:36	65.2	20/1/2014 19:41	65.2	22/1/2014 20:46	64.7
14/1/2014 19:26	66.3	16/1/2014 20:31	65.4	18/1/2014 21:36	64.1	19/1/2014 14:41	65.6	20/1/2014 19:46	65.1	22/1/2014 20:51	64.7
14/1/2014 19:31	66.2	16/1/2014 20:36	64.9	18/1/2014 21:41	63.8	19/1/2014 14:46	65.1	20/1/2014 19:51	64.9	22/1/2014 20:56	64.6
14/1/2014 19:36	65.3	16/1/2014 20:41	65.3	18/1/2014 21:46	63.9	19/1/2014 14:51	65.6	20/1/2014 19:56	65.6	22/1/2014 21:01	64.3
14/1/2014 19:41	65.8	16/1/2014 20:46	64.6	18/1/2014 21:51	63.6	19/1/2014 14:56	65.2	20/1/2014 20:01	65.5	22/1/2014 21:06	64.3
14/1/2014 19:46	65.7	16/1/2014 20:51	67.0	18/1/2014 21:56	64.5	19/1/2014 15:01	64.8	20/1/2014 20:06	65.1	22/1/2014 21:11	64.5
14/1/2014 19:51	65.4	16/1/2014 20:56	65.1	18/1/2014 22:01	64.2	19/1/2014 15:06	65.8	20/1/2014 20:11	65.7	22/1/2014 21:16	64.1
14/1/2014 19:56	66.5	16/1/2014 21:01	64.7	18/1/2014 22:06	64.6	19/1/2014 15:11	64.6	20/1/2014 20:16	64.7	22/1/2014 21:21	64.0
14/1/2014 20:01	67.1	16/1/2014 21:06	64.4	18/1/2014 22:11	64.3	19/1/2014 15:16	65.0	20/1/2014 20:21	65.2	22/1/2014 21:26	64.2
14/1/2014 20:06	65.3	16/1/2014 21:11	64.8	18/1/2014 22:16	64.9	19/1/2014 15:21	64.7	20/1/2014 20:26	64.7	22/1/2014 21:31	64.5
14/1/2014 20:11	66.6	16/1/2014 21:16	64.7	18/1/2014 22:21	64.6	19/1/2014 15:26	64.9	20/1/2014 20:31	64.6	22/1/2014 21:36	64.8
14/1/2014 20:16	66.9	16/1/2014 21:21	65.6	18/1/2014 22:26	63.9	19/1/2014 15:31	65.2	20/1/2014 20:36	64.5	22/1/2014 21:41	64.3
14/1/2014 20:21	65.8	16/1/2014 21:26	64.4	18/1/2014 22:31	64.5	19/1/2014 15:36	65.3	20/1/2014 20:41	64.7	22/1/2014 21:46	64.2
14/1/2014 20:26	65.0	16/1/2014 21:31	64.9	18/1/2014 22:36	64.6	19/1/2014 15:41	65.5	20/1/2014 20:46	64.8	22/1/2014 21:51	64.3
14/1/2014 20:31	63.4	16/1/2014 21:36	65.2	18/1/2014 22:41	64.3	19/1/2014 15:46	65.2	20/1/2014			

Real-time Noise Data	RTN1 (Food and Environmental Hygiene Department Depot)										
23/1/2014 21:21	65.4	25/1/2014 22:26	64.4	26/1/2014 15:31	64.8	27/1/2014 20:36	65.0	28/12/2013 6:26	53.0	29/12/2013 23:31	61.8
23/1/2014 21:26	64.3	25/1/2014 22:31	63.8	26/1/2014 15:36	65.1	27/1/2014 20:41	64.8	28/12/2013 6:31	58.4	29/12/2013 23:36	59.8
23/1/2014 21:31	64.0	25/1/2014 22:36	64.1	26/1/2014 15:41	65.4	27/1/2014 20:46	65.1	28/12/2013 6:36	60.3	29/12/2013 23:41	60.5
23/1/2014 21:36	64.9	25/1/2014 22:41	63.8	26/1/2014 15:46	63.7	27/1/2014 20:51	65.2	28/12/2013 6:41	57.1	29/12/2013 23:46	59.6
23/1/2014 21:41	65.3	25/1/2014 22:46	64.7	26/1/2014 15:51	65.3	27/1/2014 20:56	64.5	28/12/2013 6:46	58.6	29/12/2013 23:51	60.6
23/1/2014 21:46	64.6	25/1/2014 22:51	64.0	26/1/2014 15:56	64.9	27/1/2014 21:01	64.4	28/12/2013 6:51	59.8	29/12/2013 23:56	57.2
23/1/2014 21:51	64.6	25/1/2014 22:56	64.6	26/1/2014 16:01	64.4	27/1/2014 21:06	64.7	28/12/2013 6:56	59.1	30/12/2013 0:01	59.5
23/1/2014 21:56	64.6	26/1/2014 7:01	62.2	26/1/2014 16:06	64.6	27/1/2014 21:11	64.2	28/12/2013 23:01	60.6	30/12/2013 0:06	56.6
23/1/2014 22:01	64.7	26/1/2014 7:06	64.0	26/1/2014 16:11	66.1	27/1/2014 21:16	64.2	28/12/2013 23:06	60.3	30/12/2013 0:11	57.4
23/1/2014 22:06	64.5	26/1/2014 7:11	61.7	26/1/2014 16:16	65.2	27/1/2014 21:21	65.1	28/12/2013 23:11	60.3	30/12/2013 0:16	56.9
23/1/2014 22:11	64.7	26/1/2014 7:16	62.5	26/1/2014 16:21	64.8	27/1/2014 21:26	64.4	28/12/2013 23:16	61.0	30/12/2013 0:21	57.4
23/1/2014 22:16	64.5	26/1/2014 7:21	62.0	26/1/2014 16:26	65.3	27/1/2014 21:31	64.9	28/12/2013 23:21	60.7	30/12/2013 0:26	57.6
23/1/2014 22:21	64.8	26/1/2014 7:26	62.9	26/1/2014 16:31	65.4	27/1/2014 21:36	64.8	28/12/2013 23:26	60.6	30/12/2013 0:31	57.2
23/1/2014 22:26	65.2	26/1/2014 7:31	67.1	26/1/2014 16:36	65.4	27/1/2014 21:41	64.3	28/12/2013 23:31	60.5	30/12/2013 0:36	52.9
23/1/2014 22:31	64.3	26/1/2014 7:36	62.5	26/1/2014 16:41	65.5	27/1/2014 21:46	64.2	28/12/2013 23:36	61.1	30/12/2013 0:41	54.5
23/1/2014 22:36	64.5	26/1/2014 7:41	63.7	26/1/2014 16:46	65.6	27/1/2014 21:51	65.3	28/12/2013 23:41	59.8	30/12/2013 0:46	54.9
23/1/2014 22:41	65.1	26/1/2014 7:46	63.1	26/1/2014 16:51	65.8	27/1/2014 21:56	64.6	28/12/2013 23:46	60.1	30/12/2013 0:51	50.9
23/1/2014 22:46	66.3	26/1/2014 7:51	63.7	26/1/2014 16:56	65.3	27/1/2014 22:01	64.2	28/12/2013 23:51	58.6	30/12/2013 0:56	61.9
23/1/2014 22:51	64.6	26/1/2014 7:56	65.0	26/1/2014 17:01	66.1	27/1/2014 22:06	64.5	28/12/2013 23:56	59.4	30/12/2013 1:01	61.3
23/1/2014 22:56	64.5	26/1/2014 8:01	63.9	26/1/2014 17:06	65.0	27/1/2014 22:11	65.0	29/12/2013 0:01	60.2	30/12/2013 1:06	61.8
24/1/2014 19:01	64.2	26/1/2014 8:06	64.0	26/1/2014 17:11	64.8	27/1/2014 22:16	64.9	29/12/2013 0:06	59.6	30/12/2013 1:11	61.9
24/1/2014 19:06	63.5	26/1/2014 8:11	63.8	26/1/2014 17:16	65.2	27/1/2014 22:21	64.4	29/12/2013 0:11	59.6	30/12/2013 1:16	61.7
24/1/2014 19:11	63.0	26/1/2014 8:16	64.5	26/1/2014 17:21	65.5	27/1/2014 22:26	64.7	29/12/2013 0:16	59.0	30/12/2013 1:21	61.8
24/1/2014 19:16	63.1	26/1/2014 8:21	63.7	26/1/2014 17:26	65.0	27/1/2014 22:31	64.8	29/12/2013 0:21	59.0	30/12/2013 1:26	52.3
24/1/2014 19:21	63.2	26/1/2014 8:26	64.2	26/1/2014 17:31	65.4	27/1/2014 22:36	64.4	29/12/2013 0:26	59.2	30/12/2013 1:31	60.8
24/1/2014 19:26	63.4	26/1/2014 8:31	65.3	26/1/2014 17:36	65.3	27/1/2014 22:41	64.5	29/12/2013 0:31	57.1	30/12/2013 1:36	61.5
24/1/2014 19:31	62.5	26/1/2014 8:36	64.2	26/1/2014 17:41	65.9	27/1/2014 22:46	64.5	29/12/2013 0:36	57.8	30/12/2013 1:41	61.1
24/1/2014 19:36	63.3	26/1/2014 8:41	64.1	26/1/2014 17:46	64.6	27/1/2014 22:51	65.0	29/12/2013 0:41	56.9	30/12/2013 1:46	60.4
24/1/2014 19:41	62.7	26/1/2014 8:46	64.5	26/1/2014 17:51	64.4	27/1/2014 22:56	64.2	29/12/2013 0:46	56.3	30/12/2013 1:51	60.1
24/1/2014 19:46	62.4	26/1/2014 8:51	64.7	26/1/2014 17:56	65.2			29/12/2013 0:51	55.9	30/12/2013 1:56	59.7
24/1/2014 19:51	62.1	26/1/2014 8:56	64.1	26/1/2014 18:01	63.8			29/12/2013 0:56	58.2	30/12/2013 2:01	60.8
24/1/2014 19:56	63.0	26/1/2014 9:01	64.6	26/1/2014 18:06	64.1			29/12/2013 1:01	52.5	30/12/2013 2:06	60.5
24/1/2014 20:01	62.9	26/1/2014 9:06	64.2	26/1/2014 18:11	63.6	28/12/2013 0:01	61.1	29/12/2013 1:06	57.9	30/12/2013 2:11	60.0
24/1/2014 20:06	63.2	26/1/2014 9:11	64.7	26/1/2014 18:16	63.9	28/12/2013 0:06	59.1	29/12/2013 1:11	51.7	30/12/2013 2:16	60.1
24/1/2014 20:11	64.8	26/1/2014 9:16	64.8	26/1/2014 18:21	63.7	28/12/2013 0:11	59.5	29/12/2013 1:16	55.1	30/12/2013 2:21	59.6
24/1/2014 20:16	64.8	26/1/2014 9:21	64.7	26/1/2014 18:26	63.5	28/12/2013 0:16	59.1	29/12/2013 1:21	44.6	30/12/2013 2:26	59.0
24/1/2014 20:21	64.9	26/1/2014 9:26	64.9	26/1/2014 18:31	64.3	28/12/2013 0:21	60.3	29/12/2013 1:26	61.7	30/12/2013 2:31	60.6
24/1/2014 20:26	64.6	26/1/2014 9:31	65.0	26/1/2014 18:36	63.4	28/12/2013 0:26	59.0	29/12/2013 1:31	61.4	30/12/2013 2:36	60.7
24/1/2014 20:31	66.2	26/1/2014 9:36	64.9	26/1/2014 18:41	64.1	28/12/2013 0:31	58.0	29/12/2013 1:36	53.8	30/12/2013 2:41	60.5
24/1/2014 20:36	65.4	26/1/2014 9:41	65.0	26/1/2014 18:46	63.4	28/12/2013 0:36	58.2	29/12/2013 1:41	61.7	30/12/2013 2:46	59.4
24/1/2014 20:41	64.8	26/1/2014 9:46	64.9	26/1/2014 18:51	64.4	28/12/2013 0:41	58.8	29/12/2013 1:46	60.8	30/12/2013 2:51	59.6
24/1/2014 20:46	64.1	26/1/2014 9:51	65.0	26/1/2014 18:56	63.6	28/12/2013 0:46	56.6	29/12/2013 1:51	61.9	30/12/2013 2:56	58.0
24/1/2014 20:51	64.7	26/1/2014 9:56	64.8	26/1/2014 19:01	63.9	28/12/2013 0:51	57.6	29/12/2013 1:56	61.7	30/12/2013 3:01	58.5
24/1/2014 20:56	64.3	26/1/2014 10:01	64.8	26/1/2014 19:06	64.1	28/12/2013 0:56	54.7	29/12/2013 2:01	61.0	30/12/2013 3:06	59.0
24/1/2014 21:01	64.2	26/1/2014 10:06	64.8	26/1/2014 19:11	65.0	28/12/2013 1:01	58.3	29/12/2013 2:06	61.5	30/12/2013 3:11	59.5
24/1/2014 21:06	64.2	26/1/2014 10:11	64.6	26/1/2014 19:16	64.5	28/12/2013 1:06	57.6	29/12/2013 2:11	61.0	30/12/2013 3:16	59.5
24/1/2014 21:11	64.3	26/1/2014 10:16	64.7	26/1/2014 19:21	64.4	28/12/2013 1:11	56.3	29/12/2013 2:16	61.5	30/12/2013 3:21	59.3
24/1/2014 21:16	64.1	26/1/2014 10:21	64.8	26/1/2014 19:26	64.1	28/12/2013 1:16	48.8	29/12/2013 2:21	61.7	30/12/2013 3:26	59.5
24/1/2014 21:21	64.5	26/1/2014 10:26	64.4	26/1/2014 19:31	64.7	28/12/2013 1:21	56.6	29/12/2013 2:26	61.4	30/12/2013 3:31	59.4
24/1/2014 21:26	66.2	26/1/2014 10:31	64.2	26/1/2014 19:36	64.5	28/12/2013 1:26	54.7	29/12/2013 2:31	46.7	30/12/2013 3:36	59.8
24/1/2014 21:31	64.7	26/1/2014 10:36	64.3	26/1/2014 19:41	65.0	28/12/2013 1:31	50.1	29/12/2013 2:36	60.6	30/12/2013 3:41	58.6
24/1/2014 21:36	64.1	26/1/2014 10:41	64.0	26/1/2014 19:46	64.4	28/12/2013 1:36	58.3	29/12/2013 2:41	44.0	30/12/2013 3:46	59.0
24/1/2014 21:41	64.7	26/1/2014 10:46	65.0	26/1/2014 19:51	64.3	28/12/2013 1:41	52.2	29/12/2013 2:46	61.2	30/12/2013 3:51	58.5
24/1/2014 21:46	64.6	26/1/2014 10:51	63.7	26/1/2014 19:56	64.9	28/12/2013 1:46	38.5	29/12/2013 2:51	61.5	30/12/2013 3:56	58.7
24/1/2014 21:51	64.9	26/1/2014 10:56	64.2	26/1/2014 20:01	64.7	28/12/2013 1:51	51.4	29/12/2013 2:56	61.8	30/12/2013 4:01	58.5
24/1/2014 21:56	65.1	26/1/2014 11:01	64.7	26/1/2014 20:06	65.4	28/12/2013 1:56	56.9	29/12/2013 3:01	60.2	30/12/2013 4:06	58.8
24/1/2014 22:01	64.6	26/1/2014 11:06	64.7	26/1/2014 20:11	64.1	28/12/2013 2:01	53.8	29/12/2013 3:06	60.7	30/12/2013 4:11	58.6
24/1/2014 22:06	64.5	26/1/2014 11:11	64.1	26/1/2014 20:16	63.7	28/12/2013 2:06	54.4	29/12/2013 3:11	60.9	30/12/2013 4:16	58.0
24/1/2014 22:11	64.3	26/1/2014 11:16	64.3	26/1/2014 20:21	65.9	28/12/2013 2:11	52.2	29/12/2013 3:16	60.8	30/12/2013 4:21	59.4
24/1/2014 22:16	65.0	26/1/2014 11:21	63.7	26/1/2014 20:26	66.2	28/12/2013 2:16	52.1	29/12/2013 3:21	60.5	30/12/2013 4:26	58.6
24/1/2014 22:21	65.1	26/1/2014 11:26	64.4	26/1/2014 20:31	64.1	28/12/2013 2:21	55.1	29/12/2013 3:26	61.1	30/12/2013 4:31	58.1
24/1/2014 22:26	64.5	26/1/2014 11:31	64.5	26/1/2014 20:36	63.9	28/12/2013 2:26	61.9	29/12/2013 3:31	60.9	30/12/2013 4:36	59.4
24/1/2014 22:31	64.0	26/1/2014 11:36	64.5	26/1/2014 20:41	64.2	28/12/2013 2:31	46.7	29/12/2013 3:36	61.2	30/12/2013 4:41	59.6
24/1/2014 22:36	65.1	26/1/2014 11:41	64.4	26/1/2014 20:46	63.6	28/12/2013 2:36	61.7	29/12/2013 3:41	60.8	30/12/2013 4:46	59.3
24/1/2014 22:41	65.2	26/1/2014 11:46	64.0	26/1/2014 20:51	64.2	28/12/2013 2:41	61.8	29/12/2013 3:46	60.7	30/12/2013 4:51	58.6
24/1/2014 22:46	65.5	26/1/2014 11:51	65.0	26/1/2014 20:56	64.4	28/12/2013 2:46	61.2	29/12/2013 3:51	60.4	30/12/2013 4:56	61.4
24/1/2014 22:51	64.7	26/1/2014 11:56	64.0	26/1/2014 21:01	63.6	28/12/2013 2:51	52.8	29/12/2013 3:56	60.6	30/12/2013 5:01	59.4
24/1/2014 22:56	64.7	26/1/2014 12:01	64.4	26/1/2014 21:06	63.7	28/12/2013 2:56	49.4	29/12/2013 4:01	61.2	30/12/2013 5:06	59.8
25/1/2014 19:01	64.9	26/1/2014 12:06	64.4	26/1/2014 21:11	63.8	28/12/2013 3:01	38.5	29/12/2013 4:06	60.6	30/12/2013 5:11	60.1
25/1/2014 19:											

Real-time Noise Data		RTN1 (Food and Environmental Hygiene Department Depot)									
31/12/2013 0:36	52.7	1/1/2014 1:41	63.6	2/1/2014 2:46	60.4	3/1/2014 3:51	59.7	4/1/2014 4:56	61.2	5/1/2014 6:01	61.3
31/12/2013 0:41	56.1	1/1/2014 1:46	59.8	2/1/2014 2:51	60.1	3/1/2014 3:56	59.5	4/1/2014 5:01	61.6	5/1/2014 6:06	45.1
31/12/2013 0:46	53.2	1/1/2014 1:51	61.0	2/1/2014 2:56	59.7	3/1/2014 4:01	59.9	4/1/2014 5:06	61.4	5/1/2014 6:11	61.1
31/12/2013 0:51	52.7	1/1/2014 1:56	58.5	2/1/2014 3:01	59.2	3/1/2014 4:06	59.4	4/1/2014 5:11	61.4	5/1/2014 6:16	61.9
31/12/2013 0:56	54.9	1/1/2014 2:01	60.9	2/1/2014 3:06	59.1	3/1/2014 4:11	59.6	4/1/2014 5:16	61.1	5/1/2014 6:21	55.7
31/12/2013 1:01	55.4	1/1/2014 2:06	58.2	2/1/2014 3:11	59.1	3/1/2014 4:16	58.8	4/1/2014 5:21	61.1	5/1/2014 6:26	52.8
31/12/2013 1:06	53.4	1/1/2014 2:11	58.5	2/1/2014 3:16	58.8	3/1/2014 4:21	59.1	4/1/2014 5:26	61.7	5/1/2014 6:31	61.7
31/12/2013 1:11	48.2	1/1/2014 2:16	58.4	2/1/2014 3:21	58.9	3/1/2014 4:26	60.0	4/1/2014 5:31	61.1	5/1/2014 6:36	50.3
31/12/2013 1:16	43.3	1/1/2014 2:21	58.4	2/1/2014 3:26	59.1	3/1/2014 4:31	60.1	4/1/2014 5:36	61.3	5/1/2014 6:41	54.3
31/12/2013 1:21	47.4	1/1/2014 2:26	58.6	2/1/2014 3:31	59.6	3/1/2014 4:36	59.6	4/1/2014 5:41	61.7	5/1/2014 6:46	56.9
31/12/2013 1:26	44.0	1/1/2014 2:31	58.5	2/1/2014 3:36	60.1	3/1/2014 4:41	58.9	4/1/2014 5:46	61.3	5/1/2014 6:51	58.9
31/12/2013 1:31	61.4	1/1/2014 2:36	58.0	2/1/2014 3:41	59.5	3/1/2014 4:46	59.8	4/1/2014 5:51	49.4	5/1/2014 6:56	56.4
31/12/2013 1:36	51.6	1/1/2014 2:41	57.2	2/1/2014 3:46	59.1	3/1/2014 4:51	59.2	4/1/2014 5:56	61.8	5/1/2014 23:01	58.3
31/12/2013 1:41	40.3	1/1/2014 2:46	61.4	2/1/2014 3:51	59.0	3/1/2014 4:56	59.2	4/1/2014 6:01	51.5	5/1/2014 23:06	60.9
31/12/2013 1:46	61.2	1/1/2014 2:51	57.7	2/1/2014 3:56	59.6	3/1/2014 5:01	59.8	4/1/2014 6:06	52.2	5/1/2014 23:11	59.7
31/12/2013 1:51	61.8	1/1/2014 2:56	58.9	2/1/2014 4:01	59.7	3/1/2014 5:06	60.6	4/1/2014 6:11	50.1	5/1/2014 23:16	57.6
31/12/2013 1:56	61.3	1/1/2014 3:01	55.5	2/1/2014 4:06	60.2	3/1/2014 5:11	61.1	4/1/2014 6:16	53.3	5/1/2014 23:21	61.3
31/12/2013 2:01	61.6	1/1/2014 3:06	53.8	2/1/2014 4:11	59.0	3/1/2014 5:16	60.3	4/1/2014 6:21	52.5	5/1/2014 23:26	56.9
31/12/2013 2:06	61.8	1/1/2014 3:11	55.8	2/1/2014 4:16	60.4	3/1/2014 5:21	60.3	4/1/2014 6:26	51.9	5/1/2014 23:31	59.3
31/12/2013 2:11	61.4	1/1/2014 3:16	53.2	2/1/2014 4:21	59.5	3/1/2014 5:26	60.6	4/1/2014 6:31	54.0	5/1/2014 23:36	58.0
31/12/2013 2:16	60.8	1/1/2014 3:21	54.7	2/1/2014 4:26	59.9	3/1/2014 5:31	59.7	4/1/2014 6:36	57.3	5/1/2014 23:41	55.0
31/12/2013 2:21	61.5	1/1/2014 3:26	52.9	2/1/2014 4:31	59.2	3/1/2014 5:36	59.9	4/1/2014 6:41	57.5	5/1/2014 23:46	58.9
31/12/2013 2:26	61.2	1/1/2014 3:31	52.6	2/1/2014 4:36	59.9	3/1/2014 5:41	60.4	4/1/2014 6:46	57.9	5/1/2014 23:51	57.4
31/12/2013 2:31	61.3	1/1/2014 3:36	53.6	2/1/2014 4:41	59.9	3/1/2014 5:46	61.3	4/1/2014 6:51	60.0	5/1/2014 23:56	56.5
31/12/2013 2:36	61.0	1/1/2014 3:41	49.6	2/1/2014 4:46	59.9	3/1/2014 5:51	61.3	4/1/2014 6:56	58.9	6/1/2014 0:01	56.8
31/12/2013 2:41	60.1	1/1/2014 3:46	48.6	2/1/2014 4:51	59.9	3/1/2014 5:56	61.3	4/1/2014 7:01	62.0	6/1/2014 0:06	58.6
31/12/2013 2:46	61.0	1/1/2014 3:51	54.8	2/1/2014 4:56	60.4	3/1/2014 6:01	61.3	4/1/2014 23:06	59.1	6/1/2014 0:11	57.2
31/12/2013 2:51	61.4	1/1/2014 3:56	55.3	2/1/2014 5:01	61.4	3/1/2014 6:06	61.6	4/1/2014 23:11	60.9	6/1/2014 0:16	52.2
31/12/2013 2:56	61.0	1/1/2014 4:01	48.6	2/1/2014 5:06	60.9	3/1/2014 6:11	38.5	4/1/2014 23:16	59.6	6/1/2014 0:21	58.3
31/12/2013 3:01	60.4	1/1/2014 4:06	53.4	2/1/2014 5:11	61.0	3/1/2014 6:16	52.8	4/1/2014 23:21	59.6	6/1/2014 0:26	53.8
31/12/2013 3:06	61.1	1/1/2014 4:11	48.6	2/1/2014 5:16	60.7	3/1/2014 6:21	53.2	4/1/2014 23:26	58.1	6/1/2014 0:31	54.1
31/12/2013 3:11	60.6	1/1/2014 4:16	50.1	2/1/2014 5:21	60.5	3/1/2014 6:26	56.4	4/1/2014 23:31	59.9	6/1/2014 0:36	54.1
31/12/2013 3:16	60.4	1/1/2014 4:21	47.6	2/1/2014 5:26	60.5	3/1/2014 6:31	57.2	4/1/2014 23:36	60.8	6/1/2014 0:41	60.9
31/12/2013 3:21	60.3	1/1/2014 4:26	61.8	2/1/2014 5:31	60.4	3/1/2014 6:36	58.2	4/1/2014 23:41	59.2	6/1/2014 0:46	41.6
31/12/2013 3:26	59.6	1/1/2014 4:31	50.0	2/1/2014 5:36	60.6	3/1/2014 6:41	60.8	4/1/2014 23:46	59.2	6/1/2014 0:51	35.5
31/12/2013 3:31	59.5	1/1/2014 4:36	61.7	2/1/2014 5:41	61.6	3/1/2014 6:46	60.0	4/1/2014 23:51	60.9	6/1/2014 0:56	35.5
31/12/2013 3:36	59.5	1/1/2014 4:41	61.7	2/1/2014 5:46	61.8	3/1/2014 6:51	60.6	4/1/2014 23:56	57.9	6/1/2014 1:01	60.9
31/12/2013 3:41	59.0	1/1/2014 4:46	61.3	2/1/2014 5:51	49.6	3/1/2014 6:56	61.3	5/1/2014 0:01	59.7	6/1/2014 1:06	61.5
31/12/2013 3:46	59.5	1/1/2014 4:51	61.6	2/1/2014 5:56	52.9	3/1/2014 23:01	60.6	5/1/2014 0:06	60.5	6/1/2014 1:11	60.8
31/12/2013 3:51	59.4	1/1/2014 4:56	61.4	2/1/2014 6:01	51.1	3/1/2014 23:06	61.3	5/1/2014 0:11	59.2	6/1/2014 1:16	61.7
31/12/2013 3:56	60.0	1/1/2014 5:01	61.5	2/1/2014 6:06	51.6	3/1/2014 23:11	61.0	5/1/2014 0:16	58.1	6/1/2014 1:21	60.8
31/12/2013 4:01	60.1	1/1/2014 5:06	38.5	2/1/2014 6:11	43.3	3/1/2014 23:16	60.1	5/1/2014 0:21	58.0	6/1/2014 1:26	60.6
31/12/2013 4:06	60.7	1/1/2014 5:11	61.9	2/1/2014 6:16	51.6	3/1/2014 23:21	61.0	5/1/2014 0:26	59.5	6/1/2014 1:31	60.8
31/12/2013 4:11	59.1	1/1/2014 5:16	61.6	2/1/2014 6:21	56.2	3/1/2014 23:26	61.3	5/1/2014 0:31	60.6	6/1/2014 1:36	61.3
31/12/2013 4:16	60.4	1/1/2014 5:21	50.3	2/1/2014 6:26	55.3	3/1/2014 23:31	60.3	5/1/2014 0:36	56.3	6/1/2014 1:41	61.5
31/12/2013 4:21	61.1	1/1/2014 5:26	41.6	2/1/2014 6:31	59.7	3/1/2014 23:36	60.4	5/1/2014 0:41	58.3	6/1/2014 1:46	60.3
31/12/2013 4:26	59.2	1/1/2014 5:31	61.6	2/1/2014 6:36	58.6	3/1/2014 23:41	62.0	5/1/2014 0:46	62.8	6/1/2014 1:51	60.6
31/12/2013 4:31	60.3	1/1/2014 5:36	61.6	2/1/2014 6:41	59.1	3/1/2014 23:46	61.5	5/1/2014 0:51	58.8	6/1/2014 1:56	60.1
31/12/2013 4:36	59.2	1/1/2014 5:41	61.7	2/1/2014 6:46	59.8	3/1/2014 23:51	60.6	5/1/2014 0:56	53.2	6/1/2014 2:01	59.5
31/12/2013 4:41	61.8	1/1/2014 5:46	61.8	2/1/2014 6:51	60.1	3/1/2014 23:56	60.7	5/1/2014 1:01	57.1	6/1/2014 2:06	60.9
31/12/2013 4:46	59.5	1/1/2014 5:51	55.4	2/1/2014 6:56	62.2	4/1/2014 0:01	62.4	5/1/2014 1:06	52.3	6/1/2014 2:11	60.5
31/12/2013 4:51	59.9	1/1/2014 5:56	61.8	2/1/2014 23:01	60.5	4/1/2014 0:06	59.4	5/1/2014 1:11	53.7	6/1/2014 2:16	60.3
31/12/2013 4:56	60.0	1/1/2014 6:01	61.7	2/1/2014 23:06	58.7	4/1/2014 0:11	60.6	5/1/2014 1:16	54.5	6/1/2014 2:21	60.2
31/12/2013 5:01	60.6	1/1/2014 6:06	50.3	2/1/2014 23:11	60.6	4/1/2014 0:16	58.9	5/1/2014 1:21	51.0	6/1/2014 2:26	59.2
31/12/2013 5:06	60.9	1/1/2014 6:11	46.0	2/1/2014 23:16	58.5	4/1/2014 0:21	60.3	5/1/2014 1:26	61.7	6/1/2014 2:31	60.1
31/12/2013 5:11	60.8	1/1/2014 6:16	52.1	2/1/2014 23:21	58.5	4/1/2014 0:26	59.2	5/1/2014 1:31	61.8	6/1/2014 2:36	60.0
31/12/2013 5:16	60.6	1/1/2014 6:21	48.6	2/1/2014 23:26	58.7	4/1/2014 0:31	56.1	5/1/2014 1:36	50.0	6/1/2014 2:41	60.3
31/12/2013 5:21	59.8	1/1/2014 6:26	55.0	2/1/2014 23:31	57.2	4/1/2014 0:36	57.5	5/1/2014 1:41	61.8	6/1/2014 2:46	59.8
31/12/2013 5:26	60.8	1/1/2014 6:31	52.1	2/1/2014 23:36	58.9	4/1/2014 0:41	55.9	5/1/2014 1:46	54.7	6/1/2014 2:51	59.6
31/12/2013 5:31	60.9	1/1/2014 6:36	58.0	2/1/2014 23:41	57.5	4/1/2014 0:46	58.9	5/1/2014 1:51	54.1	6/1/2014 2:56	59.0
31/12/2013 5:36	60.3	1/1/2014 6:41	56.2	2/1/2014 23:46	58.5	4/1/2014 0:51	57.4	5/1/2014 1:56	52.9	6/1/2014 3:01	59.0
31/12/2013 5:41	40.3	1/1/2014 6:46	55.3	2/1/2014 23:51	57.9	4/1/2014 0:56	57.0	5/1/2014 2:01	61.6	6/1/2014 3:06	58.9
31/12/2013 5:46	60.9	1/1/2014 6:51	55.6	2/1/2014 23:56	58.1	4/1/2014 1:01	50.9	5/1/2014 2:06	46.4	6/1/2014 3:11	61.2
31/12/2013 5:51	61.0	1/1/2014 6:56	57.4	3/1/2014 0:01	57.9	4/1/2014 1:06	49.1	5/1/2014 2:11	40.3	6/1/2014 3:16	59.3
31/12/2013 5:56	61.3	1/1/2014 23:01	66.3	3/1/2014 0:06	56.8	4/1/2014 1:11	55.0	5/1/2014 2:16	35.5	6/1/2014 3:21	59.6
31/12/2013 6:01	61.1	1/1/2014 23:06	59.8	3/1/2014 0:11	58.1	4/1/2014 1:16	47.6	5/1/2014 2:21	47.9	6/1/2014 3:26	59.4
31/12/2013 6:06	47.4	1/1/2014 23:11	60.5	3/1/2014 0:16	59.5	4/1/2014 1:21	56.1	5/1/2014 2:26	56.4	6/1/2014 3:31	59.5
31/12/2013 6:11	61.6	1/1/2014 23:16	60.1	3/1/2014 0:21	56.5	4/1/2014 1:26	51.3	5/1/2014 2:31	50.3	6/1/2014 3:36	59.5
31/12/2013 6:16	52.9	1/1/2014 23:21	59.2	3/1/2014 0:26	58.9	4/1/2014 1:31	50.3	5/1/2014 2:36	61.6	6/1/2014 3:41	57.8
31/12/2013 6:21	53.0	1/1/2014 23:26	57.8	3/1/2014 0:31	48.4	4/1/2014 1:36	51.5	5/1/2014 2:41	45.1	6/1/2014 3:46	59.2
31/12/2013 6:26	57.2	1/1/2014 23:31	59.2	3/1/2014 0:36	55.3	4/1/2014 1:41	61.7	5/1/2014 2:46	60.9	6/1/2014 3:51	59.5
31/12/2013 6:31	55.2	1/1/2014 23:36	58.8	3/1/2014 0:41	54.5	4/1/2014 1:46	47.4	5/1/2014 2:51	61.2	6/1/2014 3:56	58.8
31/12/2013 6:36	56.8	1/1/2014 23:41	58.2	3/1/2014 0:46</							

Real-time Noise Data		RTN1 (Food and Environmental Hygiene Department Depot)									
6/1/2014 23:06	59.0	8/1/2014 0:11	61.8	9/1/2014 1:16	61.4	10/1/2014 2:21	60.4	11/1/2014 3:26	60.7	12/1/2014 4:31	60.7
6/1/2014 23:11	61.5	8/1/2014 0:16	49.3	9/1/2014 1:21	61.2	10/1/2014 2:26	60.7	11/1/2014 3:31	60.6	12/1/2014 4:36	60.3
6/1/2014 23:16	61.5	8/1/2014 0:21	59.5	9/1/2014 1:26	61.5	10/1/2014 2:31	58.7	11/1/2014 3:36	60.7	12/1/2014 4:41	59.4
6/1/2014 23:21	59.7	8/1/2014 0:26	55.1	9/1/2014 1:31	60.7	10/1/2014 2:36	59.5	11/1/2014 3:41	59.8	12/1/2014 4:46	59.4
6/1/2014 23:26	59.3	8/1/2014 0:31	62.7	9/1/2014 1:36	61.0	10/1/2014 2:41	59.4	11/1/2014 3:46	60.0	12/1/2014 4:51	59.4
6/1/2014 23:31	59.7	8/1/2014 0:36	62.7	9/1/2014 1:41	60.4	10/1/2014 2:46	59.2	11/1/2014 3:51	61.0	12/1/2014 4:56	60.2
6/1/2014 23:36	58.9	8/1/2014 0:41	61.5	9/1/2014 1:46	60.7	10/1/2014 2:51	58.5	11/1/2014 3:56	59.8	12/1/2014 5:01	60.1
6/1/2014 23:41	58.1	8/1/2014 0:46	58.0	9/1/2014 1:51	60.0	10/1/2014 2:56	59.1	11/1/2014 4:01	59.9	12/1/2014 5:06	59.9
6/1/2014 23:46	59.2	8/1/2014 0:51	61.4	9/1/2014 1:56	60.0	10/1/2014 3:01	58.6	11/1/2014 4:06	60.4	12/1/2014 5:11	60.1
6/1/2014 23:51	59.9	8/1/2014 0:56	60.8	9/1/2014 2:01	59.5	10/1/2014 3:06	59.1	11/1/2014 4:11	59.7	12/1/2014 5:16	60.1
6/1/2014 23:56	59.5	8/1/2014 1:01	60.1	9/1/2014 2:06	59.8	10/1/2014 3:11	58.1	11/1/2014 4:16	59.3	12/1/2014 5:21	59.5
7/1/2014 0:01	58.2	8/1/2014 1:06	60.9	9/1/2014 2:11	59.6	10/1/2014 3:16	57.7	11/1/2014 4:21	60.3	12/1/2014 5:26	60.2
7/1/2014 0:06	56.5	8/1/2014 1:11	60.3	9/1/2014 2:16	59.4	10/1/2014 3:21	59.2	11/1/2014 4:26	60.3	12/1/2014 5:31	59.3
7/1/2014 0:11	56.9	8/1/2014 1:16	60.5	9/1/2014 2:21	60.0	10/1/2014 3:26	58.3	11/1/2014 4:31	59.3	12/1/2014 5:36	60.4
7/1/2014 0:16	58.0	8/1/2014 1:21	60.7	9/1/2014 2:26	59.5	10/1/2014 3:31	58.0	11/1/2014 4:36	60.5	12/1/2014 5:41	60.3
7/1/2014 0:21	56.1	8/1/2014 1:26	60.6	9/1/2014 2:31	60.0	10/1/2014 3:36	58.9	11/1/2014 4:41	59.6	12/1/2014 5:46	60.0
7/1/2014 0:26	58.2	8/1/2014 1:31	59.5	9/1/2014 2:36	59.0	10/1/2014 3:41	58.1	11/1/2014 4:46	60.5	12/1/2014 5:51	60.7
7/1/2014 0:31	57.6	8/1/2014 1:36	59.6	9/1/2014 2:41	59.7	10/1/2014 3:46	59.1	11/1/2014 4:51	59.9	12/1/2014 5:56	61.3
7/1/2014 0:36	56.0	8/1/2014 1:41	60.1	9/1/2014 2:46	58.7	10/1/2014 3:51	58.3	11/1/2014 4:56	60.9	12/1/2014 6:01	59.8
7/1/2014 0:41	56.5	8/1/2014 1:46	60.3	9/1/2014 2:51	58.9	10/1/2014 3:56	58.3	11/1/2014 5:01	59.4	12/1/2014 6:06	61.1
7/1/2014 0:46	53.9	8/1/2014 1:51	60.3	9/1/2014 2:56	58.2	10/1/2014 4:01	58.8	11/1/2014 5:06	60.6	12/1/2014 6:11	61.7
7/1/2014 0:51	61.8	8/1/2014 1:56	59.5	9/1/2014 3:01	58.0	10/1/2014 4:06	57.8	11/1/2014 5:11	60.2	12/1/2014 6:16	60.7
7/1/2014 0:56	53.6	8/1/2014 2:01	59.1	9/1/2014 3:06	59.6	10/1/2014 4:11	57.6	11/1/2014 5:16	60.0	12/1/2014 6:21	61.5
7/1/2014 1:01	61.6	8/1/2014 2:06	60.3	9/1/2014 3:11	58.5	10/1/2014 4:16	58.1	11/1/2014 5:21	60.5	12/1/2014 6:26	46.0
7/1/2014 1:06	61.9	8/1/2014 2:11	58.7	9/1/2014 3:16	58.5	10/1/2014 4:21	58.0	11/1/2014 5:26	60.1	12/1/2014 6:31	43.3
7/1/2014 1:11	61.7	8/1/2014 2:16	58.6	9/1/2014 3:21	58.5	10/1/2014 4:26	58.4	11/1/2014 5:31	60.4	12/1/2014 6:36	61.7
7/1/2014 1:16	61.4	8/1/2014 2:21	59.2	9/1/2014 3:26	57.8	10/1/2014 4:31	57.8	11/1/2014 5:36	60.4	12/1/2014 6:41	53.7
7/1/2014 1:21	61.8	8/1/2014 2:26	58.5	9/1/2014 3:31	58.6	10/1/2014 4:36	58.0	11/1/2014 5:41	61.0	12/1/2014 6:46	58.2
7/1/2014 1:26	45.1	8/1/2014 2:31	58.0	9/1/2014 3:36	58.6	10/1/2014 4:41	58.5	11/1/2014 5:46	60.4	12/1/2014 6:51	54.7
7/1/2014 1:31	60.6	8/1/2014 2:36	58.6	9/1/2014 3:41	58.0	10/1/2014 4:46	58.9	11/1/2014 5:51	61.4	12/1/2014 6:56	55.4
7/1/2014 1:36	60.9	8/1/2014 2:41	58.6	9/1/2014 3:46	59.6	10/1/2014 4:51	58.3	11/1/2014 5:56	60.5	12/1/2014 7:01	58.4
7/1/2014 1:41	61.4	8/1/2014 2:46	58.4	9/1/2014 3:51	59.1	10/1/2014 4:56	58.8	11/1/2014 6:01	60.7	12/1/2014 7:06	57.3
7/1/2014 1:46	61.1	8/1/2014 2:51	57.9	9/1/2014 3:56	58.4	10/1/2014 5:01	58.9	11/1/2014 6:06	61.5	12/1/2014 7:11	57.5
7/1/2014 1:51	61.2	8/1/2014 2:56	58.2	9/1/2014 4:01	56.9	10/1/2014 5:06	59.1	11/1/2014 6:11	61.2	12/1/2014 7:16	57.2
7/1/2014 1:56	61.3	8/1/2014 3:01	59.0	9/1/2014 4:06	59.1	10/1/2014 5:11	57.5	11/1/2014 6:16	60.5	12/1/2014 7:21	58.1
7/1/2014 2:01	60.5	8/1/2014 3:06	58.0	9/1/2014 4:11	58.3	10/1/2014 5:16	59.6	11/1/2014 6:21	50.4	12/1/2014 7:26	58.3
7/1/2014 2:06	59.9	8/1/2014 3:11	58.2	9/1/2014 4:16	58.1	10/1/2014 5:21	60.2	11/1/2014 6:26	56.9	12/1/2014 7:31	53.1
7/1/2014 2:11	59.7	8/1/2014 3:16	58.5	9/1/2014 4:21	58.0	10/1/2014 5:26	59.8	11/1/2014 6:31	61.4	12/1/2014 7:36	55.2
7/1/2014 2:16	60.3	8/1/2014 3:21	58.8	9/1/2014 4:26	59.7	10/1/2014 5:31	58.8	11/1/2014 6:36	54.8	12/1/2014 7:41	58.7
7/1/2014 2:21	60.3	8/1/2014 3:26	58.0	9/1/2014 4:31	58.4	10/1/2014 5:36	60.3	11/1/2014 6:41	56.8	12/1/2014 7:46	55.9
7/1/2014 2:26	60.5	8/1/2014 3:31	58.4	9/1/2014 4:36	58.4	10/1/2014 5:41	60.6	11/1/2014 6:46	56.3	12/1/2014 7:51	55.8
7/1/2014 2:31	60.4	8/1/2014 3:36	58.0	9/1/2014 4:41	62.1	10/1/2014 5:46	60.4	11/1/2014 6:51	56.1	12/1/2014 7:56	56.0
7/1/2014 2:36	59.5	8/1/2014 3:41	57.7	9/1/2014 4:46	58.7	10/1/2014 5:51	54.8	11/1/2014 6:56	56.9	13/1/2014 0:01	58.8
7/1/2014 2:41	60.1	8/1/2014 3:46	59.0	9/1/2014 4:51	58.2	10/1/2014 5:56	60.3	11/1/2014 7:01	59.6	13/1/2014 0:06	57.4
7/1/2014 2:46	59.7	8/1/2014 3:51	58.1	9/1/2014 4:56	58.9	10/1/2014 6:01	60.5	11/1/2014 7:06	60.0	13/1/2014 0:11	61.9
7/1/2014 2:51	59.9	8/1/2014 3:56	57.6	9/1/2014 5:01	58.1	10/1/2014 6:06	61.4	11/1/2014 7:11	59.1	13/1/2014 0:16	51.3
7/1/2014 2:56	59.5	8/1/2014 4:01	57.9	9/1/2014 5:06	59.4	10/1/2014 6:11	61.5	11/1/2014 7:16	60.3	13/1/2014 0:21	42.5
7/1/2014 3:01	58.6	8/1/2014 4:06	57.7	9/1/2014 5:11	58.7	10/1/2014 6:16	61.8	11/1/2014 7:21	59.4	13/1/2014 0:26	44.0
7/1/2014 3:06	59.8	8/1/2014 4:11	57.9	9/1/2014 5:16	59.5	10/1/2014 6:21	47.4	11/1/2014 7:26	56.8	13/1/2014 0:31	61.5
7/1/2014 3:11	59.8	8/1/2014 4:16	58.3	9/1/2014 5:21	59.3	10/1/2014 6:26	52.1	11/1/2014 7:31	59.1	13/1/2014 0:36	61.7
7/1/2014 3:16	58.8	8/1/2014 4:21	59.7	9/1/2014 5:26	59.8	10/1/2014 6:31	56.6	11/1/2014 7:36	58.5	13/1/2014 0:41	61.9
7/1/2014 3:21	59.3	8/1/2014 4:26	57.1	9/1/2014 5:31	59.3	10/1/2014 6:36	57.4	11/1/2014 7:41	60.0	13/1/2014 0:46	61.2
7/1/2014 3:26	59.2	8/1/2014 4:31	57.0	9/1/2014 5:36	60.6	10/1/2014 6:41	58.6	11/1/2014 7:46	60.8	13/1/2014 0:51	61.8
7/1/2014 3:31	59.4	8/1/2014 4:36	59.7	9/1/2014 5:41	59.7	10/1/2014 6:46	60.0	11/1/2014 7:51	59.3	13/1/2014 0:56	61.1
7/1/2014 3:36	59.3	8/1/2014 4:41	57.8	9/1/2014 5:46	60.5	10/1/2014 6:51	60.0	11/1/2014 7:56	61.5	13/1/2014 1:01	60.7
7/1/2014 3:41	59.5	8/1/2014 4:46	58.8	9/1/2014 5:51	60.4	10/1/2014 6:56	61.3	12/1/2014 0:01	58.4	13/1/2014 1:06	60.3
7/1/2014 3:46	59.7	8/1/2014 4:51	58.4	9/1/2014 5:56	61.6	10/1/2014 7:01	61.6	12/1/2014 0:06	60.6	13/1/2014 1:11	60.0
7/1/2014 3:51	59.4	8/1/2014 4:56	59.0	9/1/2014 6:01	60.6	10/1/2014 7:06	61.7	12/1/2014 0:11	59.7	13/1/2014 1:16	60.7
7/1/2014 3:56	59.6	8/1/2014 5:01	59.4	9/1/2014 6:06	61.0	10/1/2014 7:11	62.1	12/1/2014 0:16	58.4	13/1/2014 1:21	52.9
7/1/2014 4:01	59.2	8/1/2014 5:06	58.5	9/1/2014 6:11	61.3	10/1/2014 7:16	60.9	12/1/2014 0:21	58.6	13/1/2014 1:26	60.3
7/1/2014 4:06	59.3	8/1/2014 5:11	59.7	9/1/2014 6:16	61.7	10/1/2014 7:21	60.8	12/1/2014 0:26	57.6	13/1/2014 1:31	59.0
7/1/2014 4:11	58.3	8/1/2014 5:16	60.0	9/1/2014 6:21	54.3	10/1/2014 7:26	60.4	12/1/2014 0:31	56.2	13/1/2014 1:36	59.5
7/1/2014 4:16	59.2	8/1/2014 5:21	58.9	9/1/2014 6:26	42.5	10/1/2014 7:31	62.2	12/1/2014 0:36	59.6	13/1/2014 1:41	59.2
7/1/2014 4:21	58.8	8/1/2014 5:26	59.6	9/1/2014 6:31	55.6	10/1/2014 7:36	60.9	12/1/2014 0:41	53.2	13/1/2014 1:46	57.7
7/1/2014 4:26	60.2	8/1/2014 5:31	59.2	9/1/2014 6:36	54.2	10/1/2014 7:41	61.5	12/1/2014 0:46	56.5	13/1/2014 1:51	60.0
7/1/2014 4:31	58.8	8/1/2014 5:36	58.6	9/1/2014 6:41	60.5	10/1/2014 7:46	60.7	12/1/2014 0:51	51.4	13/1/2014 1:56	58.9
7/1/2014 4:36	58.5	8/1/2014 5:41	60.0	9/1/2014 6:46	58.3	10/1/2014 7:51	61.2	12/1/2014 0:56	53.4	13/1/2014 2:01	58.2
7/1/2014 4:41	58.3	8/1/2014 5:46	60.2	9/1/2014 6:51	60.4	10/1/2014 7:56	60.7	12/1/2014 1:01	61.7	13/1/2014 2:06	58.3
7/1/2014 4:46	59.0	8/1/2014 5:51	60.6	9/1/2014 6:56	61.5	11/1/2014 0:01	61.2	12/1/2014 1:06	55.5	13/1/2014 2:11	58.3
7/1/2014 4:51	59.6	8/1/2014 5:56	60.7	9/1/2014 7:01	59.6	11/1/2014 0:06	60.5	12/1/2014 1:11	50.7	13/1/2014 2:16	58.0
7/1/2014 4:56	59.6	8/1/2014 6:01	60.9	9/1/2014 7:06	59.5	11/1/2014 0:11	59.2	12/1/2014 1:16	52.8	13/1/2014 2:21	58.3
7/1/2014 5:01	60.4	8/1/2014 6:06	61.9	9/1/2014 7:11	59.2	11/1/2014 0:16	59.5	12/1/2014 1:21	44.6	13/1/2014 2:26	58.9
7/1/2014 5:06	60.9	8/1/2014 6:11									

Real-time Noise Data		RTN1 (Food and Environmental Hygiene Department Depot)									
13/1/2014 5:36	59.3	14/1/2014 6:41	59.5	15/1/2014 23:46	58.5	17/1/2014 0:51	56.6	18/1/2014 1:56	47.9	19/1/2014 3:01	60.5
13/1/2014 5:41	60.8	14/1/2014 6:46	61.1	15/1/2014 23:51	59.5	17/1/2014 0:56	55.9	18/1/2014 2:01	61.9	19/1/2014 3:06	60.5
13/1/2014 5:46	60.0	14/1/2014 6:51	61.5	15/1/2014 23:56	58.0	17/1/2014 1:01	55.3	18/1/2014 2:06	46.0	19/1/2014 3:11	60.2
13/1/2014 5:51	59.8	14/1/2014 6:56	62.4	16/1/2014 0:01	60.2	17/1/2014 1:06	55.4	18/1/2014 2:11	61.7	19/1/2014 3:16	60.3
13/1/2014 5:56	60.7	14/1/2014 7:01	58.6	16/1/2014 0:06	58.2	17/1/2014 1:11	52.4	18/1/2014 2:16	46.7	19/1/2014 3:21	60.5
13/1/2014 6:01	60.3	14/1/2014 23:06	59.5	16/1/2014 0:11	58.1	17/1/2014 1:16	55.4	18/1/2014 2:21	61.7	19/1/2014 3:26	59.3
13/1/2014 6:06	61.2	14/1/2014 23:11	60.3	16/1/2014 0:16	58.7	17/1/2014 1:21	55.9	18/1/2014 2:26	42.5	19/1/2014 3:31	60.8
13/1/2014 6:11	47.4	14/1/2014 23:16	60.3	16/1/2014 0:21	58.3	17/1/2014 1:26	54.7	18/1/2014 2:31	61.8	19/1/2014 3:36	60.4
13/1/2014 6:16	46.4	14/1/2014 23:21	61.2	16/1/2014 0:26	58.9	17/1/2014 1:31	54.3	18/1/2014 2:36	61.9	19/1/2014 3:41	60.7
13/1/2014 6:21	50.0	14/1/2014 23:26	60.2	16/1/2014 0:31	56.9	17/1/2014 1:36	54.8	18/1/2014 2:41	61.0	19/1/2014 3:46	59.5
13/1/2014 6:26	57.6	14/1/2014 23:31	60.4	16/1/2014 0:36	53.7	17/1/2014 1:41	57.2	18/1/2014 2:46	61.7	19/1/2014 3:51	60.4
13/1/2014 6:31	55.6	14/1/2014 23:36	60.1	16/1/2014 0:41	58.9	17/1/2014 1:46	52.9	18/1/2014 2:51	61.7	19/1/2014 3:56	60.4
13/1/2014 6:36	60.2	14/1/2014 23:41	59.0	16/1/2014 0:46	53.2	17/1/2014 1:51	46.4	18/1/2014 2:56	60.7	19/1/2014 4:01	59.3
13/1/2014 6:41	59.2	14/1/2014 23:46	60.3	16/1/2014 0:51	61.8	17/1/2014 1:56	47.9	18/1/2014 3:01	61.0	19/1/2014 4:06	60.2
13/1/2014 6:46	60.8	14/1/2014 23:51	57.6	16/1/2014 0:56	52.3	17/1/2014 2:01	61.9	18/1/2014 3:06	60.8	19/1/2014 4:11	59.5
13/1/2014 6:51	61.2	14/1/2014 23:56	58.7	16/1/2014 1:01	61.6	17/1/2014 2:06	46.0	18/1/2014 3:11	61.7	19/1/2014 4:16	58.7
13/1/2014 6:56	62.0	15/1/2014 0:01	61.4	16/1/2014 1:06	50.0	17/1/2014 2:11	61.7	18/1/2014 3:16	60.7	19/1/2014 4:21	60.2
13/1/2014 23:01	61.2	15/1/2014 0:06	58.4	16/1/2014 1:11	61.4	17/1/2014 2:16	46.7	18/1/2014 3:21	60.4	19/1/2014 4:26	59.7
13/1/2014 23:06	59.9	15/1/2014 0:11	58.0	16/1/2014 1:16	61.4	17/1/2014 2:21	61.7	18/1/2014 3:26	60.6	19/1/2014 4:31	59.5
13/1/2014 23:11	60.1	15/1/2014 0:16	57.5	16/1/2014 1:21	47.6	17/1/2014 2:26	42.5	18/1/2014 3:31	61.1	19/1/2014 4:36	59.9
13/1/2014 23:16	61.4	15/1/2014 0:21	56.1	16/1/2014 1:26	61.5	17/1/2014 2:31	61.8	18/1/2014 3:36	60.8	19/1/2014 4:41	60.1
13/1/2014 23:21	60.1	15/1/2014 0:26	58.0	16/1/2014 1:31	52.8	17/1/2014 2:36	61.9	18/1/2014 3:41	60.7	19/1/2014 4:46	59.6
13/1/2014 23:26	60.2	15/1/2014 0:31	52.2	16/1/2014 1:36	60.8	17/1/2014 2:41	61.0	18/1/2014 3:46	61.1	19/1/2014 4:51	59.5
13/1/2014 23:31	60.6	15/1/2014 0:36	60.7	16/1/2014 1:41	60.8	17/1/2014 2:46	61.7	18/1/2014 3:51	61.0	19/1/2014 4:56	59.8
13/1/2014 23:36	60.2	15/1/2014 0:41	51.6	16/1/2014 1:46	60.4	17/1/2014 2:51	61.7	18/1/2014 3:56	60.2	19/1/2014 5:01	59.3
13/1/2014 23:41	59.5	15/1/2014 0:46	49.3	16/1/2014 1:51	60.3	17/1/2014 2:56	60.7	18/1/2014 4:01	60.2	19/1/2014 5:06	60.0
13/1/2014 23:46	59.3	15/1/2014 0:51	61.4	16/1/2014 1:56	61.0	17/1/2014 3:01	61.0	18/1/2014 4:06	60.3	19/1/2014 5:11	60.6
13/1/2014 23:51	57.8	15/1/2014 0:56	61.8	16/1/2014 2:01	60.6	17/1/2014 3:06	60.8	18/1/2014 4:11	60.0	19/1/2014 5:16	61.0
13/1/2014 23:56	57.9	15/1/2014 1:01	61.5	16/1/2014 2:06	59.5	17/1/2014 3:11	61.7	18/1/2014 4:16	59.6	19/1/2014 5:21	60.7
14/1/2014 0:01	59.6	15/1/2014 1:06	46.4	16/1/2014 2:11	59.3	17/1/2014 3:16	60.7	18/1/2014 4:21	60.5	19/1/2014 5:26	60.3
14/1/2014 0:06	59.1	15/1/2014 1:11	41.6	16/1/2014 2:16	60.3	17/1/2014 3:21	60.4	18/1/2014 4:26	60.3	19/1/2014 5:31	59.7
14/1/2014 0:11	57.8	15/1/2014 1:16	50.9	16/1/2014 2:21	60.1	17/1/2014 3:26	60.6	18/1/2014 4:31	59.8	19/1/2014 5:36	60.2
14/1/2014 0:16	59.0	15/1/2014 1:21	61.0	16/1/2014 2:26	60.2	17/1/2014 3:31	61.1	18/1/2014 4:36	60.6	19/1/2014 5:41	60.4
14/1/2014 0:21	58.0	15/1/2014 1:26	61.8	16/1/2014 2:31	60.5	17/1/2014 3:36	60.8	18/1/2014 4:41	59.9	19/1/2014 5:46	61.0
14/1/2014 0:26	55.2	15/1/2014 1:31	60.5	16/1/2014 2:36	59.2	17/1/2014 3:41	60.7	18/1/2014 4:46	60.7	19/1/2014 5:51	60.1
14/1/2014 0:31	40.3	15/1/2014 1:36	60.1	16/1/2014 2:41	59.8	17/1/2014 3:46	61.1	18/1/2014 4:51	60.0	19/1/2014 5:56	60.1
14/1/2014 0:36	56.6	15/1/2014 1:41	60.3	16/1/2014 2:46	59.5	17/1/2014 3:51	61.0	18/1/2014 4:56	59.7	19/1/2014 6:01	61.1
14/1/2014 0:41	58.3	15/1/2014 1:46	59.5	16/1/2014 2:51	59.9	17/1/2014 3:56	60.2	18/1/2014 5:01	59.5	19/1/2014 6:06	61.4
14/1/2014 0:46	61.5	15/1/2014 1:51	60.3	16/1/2014 2:56	59.9	17/1/2014 4:01	60.2	18/1/2014 5:06	60.2	19/1/2014 6:11	61.2
14/1/2014 0:51	51.0	15/1/2014 1:56	59.4	16/1/2014 3:01	60.1	17/1/2014 4:06	60.3	18/1/2014 5:11	54.5	19/1/2014 6:16	61.0
14/1/2014 0:56	61.8	15/1/2014 2:01	59.3	16/1/2014 3:06	58.9	17/1/2014 4:11	60.0	18/1/2014 5:16	60.4	19/1/2014 6:21	60.8
14/1/2014 1:01	47.1	15/1/2014 2:06	60.6	16/1/2014 3:11	58.9	17/1/2014 4:16	59.6	18/1/2014 5:21	59.9	19/1/2014 6:26	55.7
14/1/2014 1:06	61.6	15/1/2014 2:11	59.2	16/1/2014 3:16	59.6	17/1/2014 4:21	60.5	18/1/2014 5:26	59.4	19/1/2014 6:31	61.3
14/1/2014 1:11	61.1	15/1/2014 2:16	59.9	16/1/2014 3:21	59.2	17/1/2014 4:26	60.3	18/1/2014 5:31	60.1	19/1/2014 6:36	49.1
14/1/2014 1:16	60.9	15/1/2014 2:21	60.2	16/1/2014 3:26	59.0	17/1/2014 4:31	59.8	18/1/2014 5:36	60.8	19/1/2014 6:41	61.5
14/1/2014 1:21	61.8	15/1/2014 2:26	59.0	16/1/2014 3:31	59.6	17/1/2014 4:36	60.6	18/1/2014 5:41	60.6	19/1/2014 6:46	62.5
14/1/2014 1:26	61.5	15/1/2014 2:31	59.7	16/1/2014 3:36	59.1	17/1/2014 4:41	59.9	18/1/2014 5:46	60.3	19/1/2014 6:51	47.1
14/1/2014 1:31	60.4	15/1/2014 2:36	59.5	16/1/2014 3:41	58.2	17/1/2014 4:46	60.7	18/1/2014 5:51	61.1	19/1/2014 6:56	55.7
14/1/2014 1:36	60.4	15/1/2014 2:41	59.1	16/1/2014 3:46	59.2	17/1/2014 4:51	60.0	18/1/2014 5:56	60.1	19/1/2014 7:01	59.5
14/1/2014 1:41	60.6	15/1/2014 2:46	60.0	16/1/2014 3:51	59.3	17/1/2014 4:56	59.7	18/1/2014 6:01	60.9	19/1/2014 23:06	60.4
14/1/2014 1:46	60.9	15/1/2014 2:51	59.4	16/1/2014 3:56	58.7	17/1/2014 5:01	59.5	18/1/2014 6:06	61.0	19/1/2014 23:11	60.3
14/1/2014 1:51	61.0	15/1/2014 2:56	59.7	16/1/2014 4:01	58.3	17/1/2014 5:06	60.2	18/1/2014 6:11	61.3	19/1/2014 23:16	58.8
14/1/2014 1:56	61.8	15/1/2014 3:01	59.4	16/1/2014 4:06	58.8	17/1/2014 5:11	54.5	18/1/2014 6:16	61.2	19/1/2014 23:21	59.4
14/1/2014 2:01	59.4	15/1/2014 3:06	59.0	16/1/2014 4:11	58.5	17/1/2014 5:16	60.4	18/1/2014 6:21	46.4	19/1/2014 23:26	59.1
14/1/2014 2:06	59.1	15/1/2014 3:11	58.5	16/1/2014 4:16	58.8	17/1/2014 5:21	59.9	18/1/2014 6:26	61.4	19/1/2014 23:31	60.5
14/1/2014 2:11	60.0	15/1/2014 3:16	58.0	16/1/2014 4:21	58.2	17/1/2014 5:26	59.4	18/1/2014 6:31	61.9	19/1/2014 23:36	58.1
14/1/2014 2:16	59.9	15/1/2014 3:21	58.8	16/1/2014 4:26	58.9	17/1/2014 5:31	60.1	18/1/2014 6:36	53.8	19/1/2014 23:41	57.4
14/1/2014 2:21	59.5	15/1/2014 3:26	57.8	16/1/2014 4:31	58.9	17/1/2014 5:36	60.8	18/1/2014 6:41	52.5	19/1/2014 23:46	59.2
14/1/2014 2:26	60.2	15/1/2014 3:31	58.9	16/1/2014 4:36	59.1	17/1/2014 5:41	60.6	18/1/2014 6:46	55.8	19/1/2014 23:51	57.2
14/1/2014 2:31	58.8	15/1/2014 3:36	58.5	16/1/2014 4:41	58.6	17/1/2014 5:46	60.3	18/1/2014 6:51	58.3	19/1/2014 23:56	57.4
14/1/2014 2:36	59.7	15/1/2014 3:41	57.8	16/1/2014 4:46	58.5	17/1/2014 5:51	61.1	18/1/2014 6:56	57.5	20/1/2014 0:01	57.3
14/1/2014 2:41	59.5	15/1/2014 3:46	58.2	16/1/2014 4:51	58.9	17/1/2014 5:56	60.1	18/1/2014 7:01	59.8	20/1/2014 0:06	57.2
14/1/2014 2:46	59.0	15/1/2014 3:51	58.5	16/1/2014 4:56	59.7	17/1/2014 6:01	60.9	18/1/2014 23:06	60.0	20/1/2014 0:11	55.0
14/1/2014 2:51	58.0	15/1/2014 3:56	60.4	16/1/2014 5:01	59.6	17/1/2014 6:06	61.0	18/1/2014 23:11	60.0	20/1/2014 0:16	53.1
14/1/2014 2:56	58.5	15/1/2014 4:01	58.5	16/1/2014 5:06	60.0	17/1/2014 6:11	61.3	18/1/2014 23:16	61.1	20/1/2014 0:21	53.9
14/1/2014 3:01	59.2	15/1/2014 4:06	58.1	16/1/2014 5:11	60.0	17/1/2014 6:16	61.2	18/1/2014 23:21	60.3	20/1/2014 0:26	61.6
14/1/2014 3:06	58.9	15/1/2014 4:11	58.3	16/1/2014 5:16	59.0	17/1/2014 6:21	46.4	18/1/2014 23:26	60.1	20/1/2014 0:31	61.6
14/1/2014 3:11	58.5	15/1/2014 4:16	57.4	16/1/2014 5:21	59.3	17/1/2014 6:26	61.4	18/1/2014 23:31	61.4	20/1/2014 0:36	50.9
14/1/2014 3:16	58.1	15/1/2014 4:21	59.4	16/1/2014 5:26	60.0	17/1/2014 6:31	61.9	18/1/2014 23:36	58.9	20/1/2014 0:41	61.2
14/1/2014 3:21	58.0	15/1/2014 4:26	58.4	16/1/2014 5:31	58.6	17/1/2014 6:36	53.8	18/1/2014 23:41	60.2	20/1/2014 0:46	61.0
14/1/2014 3:26	58.2	15/1/2014 4:31	58.9	16/1/2014 5:36	59.6	17/1/2014 6:41	52.5	18/1/2014 23:46	59.4		

Real-time Noise Data	RTN1 (Food and Environmental Hygiene Department Depot)											
20/1/2014 4:06	57.3	21/1/2014 5:11	59.0	22/1/2014 6:16	61.5	23/1/2014 23:21	61.7	25/1/2014 0:26	60.9	26/1/2014 1:31	61.7	
20/1/2014 4:11	57.3	21/1/2014 5:16	60.8	22/1/2014 6:21	47.4	23/1/2014 23:26	60.9	25/1/2014 0:31	57.5	26/1/2014 1:36	61.8	
20/1/2014 4:16	58.1	21/1/2014 5:21	59.5	22/1/2014 6:26	52.1	23/1/2014 23:31	60.6	25/1/2014 0:36	58.0	26/1/2014 1:41	51.4	
20/1/2014 4:21	57.1	21/1/2014 5:26	58.6	22/1/2014 6:31	57.3	23/1/2014 23:36	60.1	25/1/2014 0:41	56.0	26/1/2014 1:46	45.1	
20/1/2014 4:26	57.4	21/1/2014 5:31	59.2	22/1/2014 6:36	55.4	23/1/2014 23:41	59.6	25/1/2014 0:46	56.4	26/1/2014 1:51	61.0	
20/1/2014 4:31	56.8	21/1/2014 5:36	59.4	22/1/2014 6:41	58.9	23/1/2014 23:46	60.5	25/1/2014 0:51	55.9	26/1/2014 1:56	61.8	
20/1/2014 4:36	58.9	21/1/2014 5:41	59.8	22/1/2014 6:46	59.6	23/1/2014 23:51	59.8	25/1/2014 0:56	57.6	26/1/2014 2:01	61.3	
20/1/2014 4:41	57.5	21/1/2014 5:46	60.0	22/1/2014 6:51	60.0	23/1/2014 23:56	59.8	25/1/2014 1:01	57.2	26/1/2014 2:06	60.7	
20/1/2014 4:46	58.6	21/1/2014 5:51	60.4	22/1/2014 6:56	60.7	24/1/2014 0:01	59.4	25/1/2014 1:06	53.9	26/1/2014 2:11	61.2	
20/1/2014 4:51	59.5	21/1/2014 5:56	60.5	22/1/2014 23:01	60.7	24/1/2014 0:06	62.2	25/1/2014 1:11	54.0	26/1/2014 2:16	57.9	
20/1/2014 4:56	57.8	21/1/2014 6:01	60.7	22/1/2014 23:06	61.3	24/1/2014 0:11	56.8	25/1/2014 1:16	54.1	26/1/2014 2:21	61.3	
20/1/2014 5:01	58.9	21/1/2014 6:06	60.5	22/1/2014 23:11	60.6	24/1/2014 0:16	60.1	25/1/2014 1:21	49.1	26/1/2014 2:26	60.3	
20/1/2014 5:06	59.1	21/1/2014 6:11	60.9	22/1/2014 23:16	60.8	24/1/2014 0:21	58.5	25/1/2014 1:26	56.2	26/1/2014 2:31	61.1	
20/1/2014 5:11	61.7	21/1/2014 6:16	61.1	22/1/2014 23:21	60.3	24/1/2014 0:26	58.6	25/1/2014 1:31	55.0	26/1/2014 2:36	59.0	
20/1/2014 5:16	59.3	21/1/2014 6:21	61.9	22/1/2014 23:26	60.2	24/1/2014 0:31	57.8	25/1/2014 1:36	44.0	26/1/2014 2:41	60.4	
20/1/2014 5:21	59.5	21/1/2014 6:26	53.7	22/1/2014 23:31	60.1	24/1/2014 0:36	55.9	25/1/2014 1:41	52.9	26/1/2014 2:46	61.4	
20/1/2014 5:26	59.0	21/1/2014 6:31	53.7	22/1/2014 23:36	60.0	24/1/2014 0:41	56.0	25/1/2014 1:46	49.1	26/1/2014 2:51	61.1	
20/1/2014 5:31	59.3	21/1/2014 6:36	54.8	22/1/2014 23:41	60.3	24/1/2014 0:46	51.6	25/1/2014 1:51	56.3	26/1/2014 2:56	59.8	
20/1/2014 5:36	59.9	21/1/2014 6:41	57.7	22/1/2014 23:46	62.3	24/1/2014 0:51	53.9	25/1/2014 1:56	57.5	26/1/2014 3:01	61.2	
20/1/2014 5:41	60.0	21/1/2014 6:46	58.9	22/1/2014 23:51	59.8	24/1/2014 0:56	49.4	25/1/2014 2:01	51.0	26/1/2014 3:06	60.5	
20/1/2014 5:46	59.6	21/1/2014 6:51	60.6	22/1/2014 23:56	59.4	24/1/2014 1:01	47.4	25/1/2014 2:06	47.9	26/1/2014 3:11	60.0	
20/1/2014 5:51	60.6	21/1/2014 6:56	60.9	23/1/2014 0:01	60.7	24/1/2014 1:06	41.6	25/1/2014 2:11	41.6	26/1/2014 3:16	60.1	
20/1/2014 5:56	60.1	21/1/2014 23:01	59.7	23/1/2014 0:06	58.7	24/1/2014 1:11	61.7	25/1/2014 2:16	44.6	26/1/2014 3:21	59.9	
20/1/2014 6:01	61.0	21/1/2014 23:06	59.5	23/1/2014 0:11	58.3	24/1/2014 1:16	61.5	25/1/2014 2:21	46.7	26/1/2014 3:26	60.1	
20/1/2014 6:06	60.7	21/1/2014 23:11	61.6	23/1/2014 0:16	58.3	24/1/2014 1:21	61.6	25/1/2014 2:26	61.4	26/1/2014 3:31	59.8	
20/1/2014 6:11	61.5	21/1/2014 23:16	59.4	23/1/2014 0:21	59.2	24/1/2014 1:26	61.9	25/1/2014 2:31	61.2	26/1/2014 3:36	60.6	
20/1/2014 6:16	42.5	21/1/2014 23:21	59.2	23/1/2014 0:26	56.2	24/1/2014 1:31	61.4	25/1/2014 2:36	61.9	26/1/2014 3:41	60.1	
20/1/2014 6:21	54.0	21/1/2014 23:26	58.4	23/1/2014 0:31	57.4	24/1/2014 1:36	61.0	25/1/2014 2:41	61.4	26/1/2014 3:46	60.0	
20/1/2014 6:26	57.0	21/1/2014 23:31	59.7	23/1/2014 0:36	54.1	24/1/2014 1:41	61.6	25/1/2014 2:46	61.5	26/1/2014 3:51	60.2	
20/1/2014 6:31	55.1	21/1/2014 23:36	58.3	23/1/2014 0:41	52.3	24/1/2014 1:46	61.3	25/1/2014 2:51	61.9	26/1/2014 3:56	60.4	
20/1/2014 6:36	56.2	21/1/2014 23:41	58.0	23/1/2014 0:46	54.8	24/1/2014 1:51	61.0	25/1/2014 2:56	60.6	26/1/2014 4:01	60.1	
20/1/2014 6:41	60.2	21/1/2014 23:46	56.6	23/1/2014 0:51	52.4	24/1/2014 1:56	60.8	25/1/2014 3:01	61.3	26/1/2014 4:06	60.4	
20/1/2014 6:46	60.8	21/1/2014 23:51	57.7	23/1/2014 0:56	54.0	24/1/2014 2:01	60.6	25/1/2014 3:06	60.9	26/1/2014 4:11	59.8	
20/1/2014 6:51	60.2	21/1/2014 23:56	57.9	23/1/2014 1:01	40.3	24/1/2014 2:06	61.3	25/1/2014 3:11	60.9	26/1/2014 4:16	60.0	
20/1/2014 6:56	61.4	22/1/2014 0:01	56.9	23/1/2014 1:06	44.6	24/1/2014 2:11	61.0	25/1/2014 3:16	61.4	26/1/2014 4:21	59.7	
20/1/2014 23:01	59.4	22/1/2014 0:06	56.1	23/1/2014 1:11	61.0	24/1/2014 2:16	61.2	25/1/2014 3:21	60.9	26/1/2014 4:26	60.4	
20/1/2014 23:06	59.2	22/1/2014 0:11	55.7	23/1/2014 1:16	53.8	24/1/2014 2:21	60.6	25/1/2014 3:26	61.0	26/1/2014 4:31	59.7	
20/1/2014 23:11	60.1	22/1/2014 0:16	57.4	23/1/2014 1:21	54.6	24/1/2014 2:26	59.7	25/1/2014 3:31	60.9	26/1/2014 4:36	55.0	
20/1/2014 23:16	59.0	22/1/2014 0:21	56.4	23/1/2014 1:26	60.9	24/1/2014 2:31	60.0	25/1/2014 3:36	38.5	26/1/2014 4:41	59.6	
20/1/2014 23:21	60.8	22/1/2014 0:26	55.6	23/1/2014 1:31	61.5	24/1/2014 2:36	59.9	25/1/2014 3:41	59.9	26/1/2014 4:46	60.2	
20/1/2014 23:26	60.1	22/1/2014 0:31	54.7	23/1/2014 1:36	60.1	24/1/2014 2:41	60.4	25/1/2014 3:46	60.8	26/1/2014 4:51	59.4	
20/1/2014 23:31	56.8	22/1/2014 0:36	48.2	23/1/2014 1:41	60.2	24/1/2014 2:46	59.5	25/1/2014 3:51	60.9	26/1/2014 4:56	59.7	
20/1/2014 23:36	59.2	22/1/2014 0:41	51.7	23/1/2014 1:46	60.3	24/1/2014 2:51	59.9	25/1/2014 3:56	60.7	26/1/2014 5:01	60.1	
20/1/2014 23:41	57.3	22/1/2014 0:46	50.1	23/1/2014 1:51	60.5	24/1/2014 2:56	59.4	25/1/2014 4:01	59.9	26/1/2014 5:06	59.8	
20/1/2014 23:46	58.0	22/1/2014 0:51	61.5	23/1/2014 1:56	60.6	24/1/2014 3:01	59.4	25/1/2014 4:06	60.7	26/1/2014 5:11	59.3	
20/1/2014 23:51	57.8	22/1/2014 0:56	45.1	23/1/2014 2:01	60.0	24/1/2014 3:06	59.7	25/1/2014 4:11	60.5	26/1/2014 5:16	60.4	
20/1/2014 23:56	53.4	22/1/2014 1:01	61.7	23/1/2014 2:06	60.5	24/1/2014 3:11	60.0	25/1/2014 4:16	60.5	26/1/2014 5:21	59.8	
21/1/2014 0:01	57.4	22/1/2014 1:06	61.9	23/1/2014 2:11	59.7	24/1/2014 3:16	58.7	25/1/2014 4:21	60.8	26/1/2014 5:26	59.8	
21/1/2014 0:06	55.6	22/1/2014 1:11	60.9	23/1/2014 2:16	59.6	24/1/2014 3:21	58.9	25/1/2014 4:26	60.0	26/1/2014 5:31	59.0	
21/1/2014 0:11	57.2	22/1/2014 1:16	61.4	23/1/2014 2:21	59.5	24/1/2014 3:26	59.5	25/1/2014 4:31	60.0	26/1/2014 5:36	60.2	
21/1/2014 0:16	55.2	22/1/2014 1:21	50.0	23/1/2014 2:26	59.9	24/1/2014 3:31	58.8	25/1/2014 4:36	59.8	26/1/2014 5:41	60.0	
21/1/2014 0:21	56.8	22/1/2014 1:26	61.4	23/1/2014 2:31	59.4	24/1/2014 3:36	59.7	25/1/2014 4:41	59.9	26/1/2014 5:46	59.8	
21/1/2014 0:26	52.5	22/1/2014 1:31	60.9	23/1/2014 2:36	59.6	24/1/2014 3:41	58.2	25/1/2014 4:46	59.8	26/1/2014 5:51	60.0	
21/1/2014 0:31	54.2	22/1/2014 1:36	60.5	23/1/2014 2:41	59.3	24/1/2014 3:46	58.7	25/1/2014 4:51	60.3	26/1/2014 5:56	60.8	
21/1/2014 0:36	50.1	22/1/2014 1:41	60.1	23/1/2014 2:46	60.0	24/1/2014 3:51	58.5	25/1/2014 4:56	59.9	26/1/2014 6:01	59.8	
21/1/2014 0:41	51.7	22/1/2014 1:46	59.7	23/1/2014 2:51	59.6	24/1/2014 3:56	59.5	25/1/2014 5:01	60.6	26/1/2014 6:06	61.3	
21/1/2014 0:46	61.7	22/1/2014 1:51	60.9	23/1/2014 2:56	59.5	24/1/2014 4:01	59.6	25/1/2014 5:06	60.9	26/1/2014 6:11	54.8	
21/1/2014 0:51	61.5	22/1/2014 1:56	59.1	23/1/2014 3:01	59.8	24/1/2014 4:06	58.9	25/1/2014 5:11	59.7	26/1/2014 6:16	60.4	
21/1/2014 0:56	49.6	22/1/2014 2:01	60.0	23/1/2014 3:06	59.6	24/1/2014 4:11	59.3	25/1/2014 5:16	61.1	26/1/2014 6:21	61.0	
21/1/2014 1:01	61.7	22/1/2014 2:06	59.4	23/1/2014 3:11	58.9	24/1/2014 4:16	59.1	25/1/2014 5:21	61.0	26/1/2014 6:26	61.7	
21/1/2014 1:06	60.5	22/1/2014 2:11	59.8	23/1/2014 3:16	59.4	24/1/2014 4:21	58.2	25/1/2014 5:26	60.1	26/1/2014 6:31	61.2	
21/1/2014 1:11	60.2	22/1/2014 2:16	59.3	23/1/2014 3:21	59.7	24/1/2014 4:26	58.2	25/1/2014 5:31	60.2	26/1/2014 6:36	61.3	
21/1/2014 1:16	60.8	22/1/2014 2:21	59.8	23/1/2014 3:26	58.7	24/1/2014 4:31	59.0	25/1/2014 5:36	60.8	26/1/2014 6:41	54.5	
21/1/2014 1:21	60.9	22/1/2014 2:26	59.7	23/1/2014 3:31	59.2	24/1/2014 4:36	59.0	25/1/2014 5:41	60.6	26/1/2014 6:46	61.7	
21/1/2014 1:26	60.3	22/1/2014 2:31	59.4	23/1/2014 3:36	59.2	24/1/2014 4:41	58.4	25/1/2014 5:46	60.5	26/1/2014 6:51	62.0	
21/1/2014 1:31	60.4	22/1/2014 2:36	60.9	23/1/2014 3:41	58.9	24/1/2014 4:46	59.1	25/1/2014 5:51	61.3	26/1/2014 6:56	53.1	
21/1/2014 1:36	60.7	22/1/2014 2:41	59.8	23/1/2014 3:46	58.9	24/1/2014 4:51	59.4	25/1/2014 5:56	60.7	26/1/2014 23:01	58.7	
21/1/2014 1:41	60.3	22/1/2014 2:46	59.1	23/1/2014 3:51	58.6	24/1/2014 4:56	59.9	25/1/2014 6:01	61.4	26/1/2014 23:06	61.7	
21/1/2014 1:46	61.3	22/1/2014 2:51	59.2	23/1/2014 3:56	58.9	24/1/2014 5:01	59.6	25/1/2014 6:06	61.2	26/1/2014 23:11	60.1	
21/1/2014 1:51	59.6	22/1/2014 2:56	59.7	23/1/2014 4:01	58.4	24/1/2014 5:06	59.9	25/1/2014 6:11	61.1	26/1/2014 23:16	57.7	
21/1/2014 1:56	59.3	22/1/2014 3:01	58.1	23/1/2014 4:06	58.8	24/1/2014 5:11	59.5	25/1/2014 6:16	61.9			

<u>Real-time Noise Data</u>	<u>RTN1 (Food and Environmental Hygiene Department Depot)</u>
27/1/2014 2:36	57.5
27/1/2014 2:41	58.8
27/1/2014 2:46	58.7
27/1/2014 2:51	58.7
27/1/2014 2:56	58.1
27/1/2014 3:01	57.7
27/1/2014 3:06	57.5
27/1/2014 3:11	58.4
27/1/2014 3:16	57.8
27/1/2014 3:21	57.8
27/1/2014 3:26	57.3
27/1/2014 3:31	57.5
27/1/2014 3:36	57.2
27/1/2014 3:41	57.2
27/1/2014 3:46	58.6
27/1/2014 3:51	57.3
27/1/2014 3:56	58.1
27/1/2014 4:01	57.7
27/1/2014 4:06	58.5
27/1/2014 4:11	58.5
27/1/2014 4:16	58.3
27/1/2014 4:21	57.8
27/1/2014 4:26	57.4
27/1/2014 4:31	58.0
27/1/2014 4:36	58.1
27/1/2014 4:41	58.4
27/1/2014 4:46	57.5
27/1/2014 4:51	58.5
27/1/2014 4:56	58.4
27/1/2014 5:01	58.0
27/1/2014 5:06	59.5
27/1/2014 5:11	59.3
27/1/2014 5:16	59.9
27/1/2014 5:21	58.5
27/1/2014 5:26	59.4
27/1/2014 5:31	58.8
27/1/2014 5:36	59.6
27/1/2014 5:41	60.0
27/1/2014 5:46	60.5
27/1/2014 5:51	60.4
27/1/2014 5:56	61.2
27/1/2014 6:01	60.7
27/1/2014 6:06	60.8
27/1/2014 6:11	60.9
27/1/2014 6:16	61.5
27/1/2014 6:21	40.3
27/1/2014 6:26	54.4
27/1/2014 6:31	56.3
27/1/2014 6:36	56.9
27/1/2014 6:41	58.2
27/1/2014 6:46	60.7
27/1/2014 6:51	59.8
27/1/2014 6:56	61.9
27/1/2014 23:01	59.9
27/1/2014 23:06	61.0
27/1/2014 23:11	61.0
27/1/2014 23:16	60.8
27/1/2014 23:21	59.5
27/1/2014 23:26	60.9
27/1/2014 23:31	60.6
27/1/2014 23:36	62.0
27/1/2014 23:41	59.3
27/1/2014 23:46	58.2
27/1/2014 23:51	58.3
27/1/2014 23:56	59.9

Real-time Noise Data	RTN2a (Hong Kong Electric Centre)									
Normal Day 07:00-19:00	3/1/2014 12:01	70.6	8/1/2014 18:31	60.0	14/1/2014 13:01	72.3	20/1/2014 7:31	68.5	24/1/2014 14:01	70.0
	3/1/2014 12:31	71.4	9/1/2014 7:01	49.1	14/1/2014 13:31	72.6	20/1/2014 8:01	70.5	24/1/2014 14:31	69.3
	3/1/2014 13:01	71.7	9/1/2014 7:31	68.9	14/1/2014 14:01	72.2	20/1/2014 8:31	71.8	24/1/2014 15:01	69.4
28/12/2013 7:01	3/1/2014 13:31	71.8	9/1/2014 8:01	71.5	14/1/2014 14:31	72.6	20/1/2014 9:01	71.7	24/1/2014 15:31	71.6
28/12/2013 7:31	3/1/2014 14:01	71.6	9/1/2014 8:31	72.3	14/1/2014 15:01	73.4	20/1/2014 9:31	71.7	24/1/2014 16:01	72.1
28/12/2013 8:01	3/1/2014 14:31	72.3	9/1/2014 9:01	72.0	14/1/2014 15:31	73.2	20/1/2014 10:01	70.8	24/1/2014 16:31	71.9
28/12/2013 8:31	3/1/2014 15:01	72.4	9/1/2014 9:31	71.6	14/1/2014 16:01	72.2	20/1/2014 10:31	70.2	24/1/2014 17:01	70.7
28/12/2013 9:01	3/1/2014 15:31	72.3	9/1/2014 10:01	72.6	14/1/2014 16:31	72.2	20/1/2014 11:01	73.0	24/1/2014 17:31	69.7
28/12/2013 9:31	3/1/2014 16:01	72.5	9/1/2014 10:31	72.3	14/1/2014 17:01	72.6	20/1/2014 11:31	70.3	24/1/2014 18:01	69.3
28/12/2013 10:01	3/1/2014 16:31	71.9	9/1/2014 11:01	73.2	14/1/2014 17:31	72.6	20/1/2014 12:01	70.8	24/1/2014 18:31	60.1
28/12/2013 10:31	3/1/2014 17:01	72.0	9/1/2014 11:31	71.3	14/1/2014 18:01	72.3	20/1/2014 12:31	71.2	25/1/2014 7:01	66.3
28/12/2013 11:01	3/1/2014 17:31	71.8	9/1/2014 12:01	71.1	14/1/2014 18:31	66.6	20/1/2014 13:01	73.0	25/1/2014 7:31	70.5
28/12/2013 11:31	3/1/2014 18:01	70.2	9/1/2014 12:31	72.2	15/1/2014 7:01	62.2	20/1/2014 13:31	73.8	25/1/2014 8:01	71.2
28/12/2013 12:01	3/1/2014 18:31	55.7	9/1/2014 13:01	73.5	15/1/2014 7:31	71.2	20/1/2014 14:01	73.3	25/1/2014 8:31	71.1
28/12/2013 12:31	4/1/2014 7:01	59.8	9/1/2014 13:31	72.3	15/1/2014 8:01	71.4	20/1/2014 14:31	73.4	25/1/2014 9:01	71.7
28/12/2013 13:01	4/1/2014 7:31	69.3	9/1/2014 14:01	72.0	15/1/2014 8:31	72.1	20/1/2014 15:01	73.3	25/1/2014 9:31	72.2
28/12/2013 13:31	4/1/2014 8:01	71.9	9/1/2014 14:31	71.7	15/1/2014 9:01	72.5	20/1/2014 15:31	73.1	25/1/2014 10:01	72.4
28/12/2013 14:01	4/1/2014 8:31	72.9	9/1/2014 15:01	72.9	15/1/2014 9:31	72.1	20/1/2014 16:01	72.2	25/1/2014 10:31	72.7
28/12/2013 14:31	4/1/2014 9:01	71.7	9/1/2014 15:31	72.2	15/1/2014 10:01	71.8	20/1/2014 16:31	73.5	25/1/2014 11:01	72.5
28/12/2013 15:01	4/1/2014 9:31	71.2	9/1/2014 16:01	73.4	15/1/2014 10:31	72.5	20/1/2014 17:01	73.7	25/1/2014 11:31	71.6
28/12/2013 15:31	4/1/2014 10:01	70.6	9/1/2014 16:31	73.2	15/1/2014 11:01	71.6	20/1/2014 17:31	71.8	25/1/2014 12:01	69.5
28/12/2013 16:01	4/1/2014 10:31	70.9	9/1/2014 17:01	72.9	15/1/2014 11:31	69.6	20/1/2014 18:01	71.4	25/1/2014 12:31	69.4
28/12/2013 16:31	4/1/2014 11:01	71.9	9/1/2014 17:31	72.9	15/1/2014 12:01	68.9	20/1/2014 18:31	66.6	25/1/2014 13:01	71.4
28/12/2013 17:01	4/1/2014 11:31	69.9	9/1/2014 18:01	71.7	15/1/2014 12:31	70.6	21/1/2014 7:01	57.3	25/1/2014 13:31	72.6
28/12/2013 17:31	4/1/2014 12:01	71.2	10/1/2014 18:31	63.4	15/1/2014 13:01	71.7	21/1/2014 7:31	70.7	25/1/2014 14:01	71.2
28/12/2013 18:01	4/1/2014 12:31	70.7	10/1/2014 7:01	64.0	15/1/2014 13:31	70.8	21/1/2014 8:01	71.4	25/1/2014 14:31	71.0
28/12/2013 18:31	4/1/2014 13:01	65.9	10/1/2014 7:31	70.7	15/1/2014 14:01	70.8	21/1/2014 8:31	71.9	25/1/2014 15:01	71.5
30/12/2013 7:01	4/1/2014 13:31	71.3	10/1/2014 8:01	71.4	15/1/2014 14:31	71.6	21/1/2014 9:01	71.5	25/1/2014 15:31	71.7
30/12/2013 7:31	4/1/2014 14:01	71.7	10/1/2014 8:31	73.3	15/1/2014 15:01	72.6	21/1/2014 9:31	72.4	25/1/2014 16:01	72.2
30/12/2013 8:01	4/1/2014 14:31	71.6	10/1/2014 9:01	71.9	15/1/2014 15:31	72.2	21/1/2014 10:01	72.1	25/1/2014 16:31	71.2
30/12/2013 8:31	4/1/2014 15:01	71.8	10/1/2014 9:31	71.0	15/1/2014 16:01	72.5	21/1/2014 10:31	71.6	25/1/2014 17:01	71.5
30/12/2013 9:01	4/1/2014 15:31	71.1	10/1/2014 10:01	72.9	15/1/2014 16:31	72.9	21/1/2014 11:01	72.3	25/1/2014 17:31	71.3
30/12/2013 9:31	4/1/2014 16:01	71.1	10/1/2014 10:31	71.8	15/1/2014 17:01	72.3	21/1/2014 11:31	70.3	25/1/2014 18:01	70.2
30/12/2013 10:01	4/1/2014 16:31	71.3	10/1/2014 11:01	72.5	15/1/2014 17:31	70.8	21/1/2014 12:01	70.8	25/1/2014 18:31	67.2
30/12/2013 10:31	4/1/2014 17:01	71.0	10/1/2014 11:31	71.1	15/1/2014 18:01	69.7	21/1/2014 12:31	71.6	27/1/2014 7:01	65.2
30/12/2013 11:01	4/1/2014 17:31	69.8	10/1/2014 12:01	70.7	15/1/2014 18:31	52.5	21/1/2014 13:01	71.6	27/1/2014 7:31	69.6
30/12/2013 11:31	4/1/2014 18:01	65.2	10/1/2014 12:31	71.5	16/1/2014 7:01	63.6	21/1/2014 13:31	70.2	27/1/2014 8:01	70.2
30/12/2013 12:01	4/1/2014 18:31	65.9	10/1/2014 13:01	72.0	16/1/2014 7:31	69.0	21/1/2014 14:01	69.8	27/1/2014 8:31	70.6
30/12/2013 12:31	6/1/2014 7:01	55.6	10/1/2014 13:31	73.1	16/1/2014 8:01	70.0	21/1/2014 14:31	69.9	27/1/2014 9:01	71.9
30/12/2013 13:01	6/1/2014 7:31	68.0	10/1/2014 14:01	72.7	16/1/2014 8:31	71.9	21/1/2014 15:01	69.8	27/1/2014 9:31	71.8
30/12/2013 13:31	6/1/2014 8:01	70.4	10/1/2014 14:31	72.5	16/1/2014 9:01	72.1	21/1/2014 15:31	66.6	27/1/2014 10:01	71.2
30/12/2013 14:01	6/1/2014 8:31	71.6	10/1/2014 15:01	72.5	16/1/2014 9:31	70.6	21/1/2014 16:01	68.4	27/1/2014 10:31	71.4
30/12/2013 14:31	6/1/2014 9:01	71.6	10/1/2014 15:31	72.2	16/1/2014 10:01	71.5	21/1/2014 16:31	68.1	27/1/2014 11:01	71.3
30/12/2013 15:01	6/1/2014 9:31	71.4	10/1/2014 16:01	72.0	16/1/2014 10:31	72.3	21/1/2014 17:01	68.7	27/1/2014 11:31	69.8
30/12/2013 15:31	6/1/2014 10:01	71.5	10/1/2014 16:31	70.8	16/1/2014 11:01	72.1	21/1/2014 17:31	69.8	27/1/2014 12:01	69.4
30/12/2013 16:01	6/1/2014 10:31	70.6	10/1/2014 17:01	71.4	16/1/2014 11:31	71.4	21/1/2014 18:01	70.0	27/1/2014 12:31	70.3
30/12/2013 16:31	6/1/2014 11:01	70.1	10/1/2014 17:31	71.3	16/1/2014 12:01	71.7	21/1/2014 18:31	65.1	27/1/2014 13:01	70.6
30/12/2013 17:01	6/1/2014 11:31	68.7	10/1/2014 18:01	71.5	16/1/2014 12:31	72.4	22/1/2014 7:01	54.4	27/1/2014 13:31	70.2
30/12/2013 17:31	6/1/2014 12:01	69.4	10/1/2014 18:31	67.8	16/1/2014 13:01	72.4	22/1/2014 7:31	70.6	27/1/2014 14:01	71.3
30/12/2013 18:01	6/1/2014 12:31	70.6	11/1/2014 7:01	55.9	16/1/2014 13:31	71.5	22/1/2014 8:01	70.7	27/1/2014 14:31	71.2
30/12/2013 18:31	6/1/2014 13:01	71.5	11/1/2014 7:31	70.3	16/1/2014 14:01	71.2	22/1/2014 8:31	71.3	27/1/2014 15:01	70.3
31/12/2013 7:01	6/1/2014 13:31	71.3	11/1/2014 8:01	71.4	16/1/2014 14:31	71.8	22/1/2014 9:01	71.0	27/1/2014 15:31	70.4
31/12/2013 7:31	6/1/2014 14:01	72.0	11/1/2014 8:31	72.4	16/1/2014 15:01	71.8	22/1/2014 9:31	71.2	27/1/2014 16:01	71.2
31/12/2013 8:01	6/1/2014 14:31	71.4	11/1/2014 9:01	73.1	16/1/2014 15:31	72.4	22/1/2014 10:01	70.9	27/1/2014 16:31	71.9
31/12/2013 8:31	6/1/2014 15:01	73.2	11/1/2014 9:31	73.0	16/1/2014 16:01	72.4	22/1/2014 10:31	70.6	27/1/2014 17:01	71.9
31/12/2013 9:01	6/1/2014 15:31	72.8	11/1/2014 10:01	72.6	16/1/2014 16:31	72.4	22/1/2014 11:01	70.7	27/1/2014 17:31	71.7
31/12/2013 9:31	6/1/2014 16:01	73.6	11/1/2014 10:31	71.7	16/1/2014 17:01	72.2	22/1/2014 11:31	69.3	27/1/2014 18:01	70.9
31/12/2013 10:01	6/1/2014 16:31	73.2	11/1/2014 11:01	71.8	16/1/2014 17:31	70.3	22/1/2014 12:01	69.3	27/1/2014 18:31	64.5
31/12/2013 10:31	6/1/2014 17:01	73.9	11/1/2014 11:31	70.6	16/1/2014 18:01	70.5	22/1/2014 12:31	68.5		
31/12/2013 11:01	6/1/2014 17:31	75.3	11/1/2014 12:01	72.0	16/1/2014 18:31	63.1	22/1/2014 13:01	68.8		
31/12/2013 11:31	6/1/2014 18:01	69.6	11/1/2014 12:31	71.7	17/1/2014 7:01	60.0	22/1/2014 13:31	68.9		
31/12/2013 12:01	6/1/2014 18:31	56.7	11/1/2014 13:01	71.7	17/1/2014 7:31	72.7	22/1/2014 14:01	69.1		
31/12/2013 12:31	7/1/2014 7:01	60.3	11/1/2014 13:31	71.4	17/1/2014 8:01	73.1	22/1/2014 14:31	70.7		
31/12/2013 13:01	7/1/2014 7:31	69.7	11/1/2014 14:01	71.5	17/1/2014 8:31	72.9	22/1/2014 15:01	71.0		
31/12/2013 13:31	7/1/2014 8:01	72.0	11/1/2014 14:31	71.4	17/1/2014 9:01	73.5	22/1/2014 15:31	71.5		
31/12/2013 14:01	7/1/2014 8:31	72.3	11/1/2014 15:01	71.3	17/1/2014 9:31	73.6	22/1/2014 16:01	70.6		
31/12/2013 14:31	7/1/2014 9:01	70.2	11/1/2014 15:31	71.6	17/1/2014 10:01	73.1	22/1/2014 16:31	71.2		
31/12/2013 15:01	7/1/2014 9:31	70.8	11/1/2014 16:01	72.0	17/1/2014 10:31	73.1	22/1/2014 17:01	71.9		
31/12/2013 15:31	7/1/2014 10:01	73.1	11/1/2014 16:31	72.5	17/1/2014 11:01	73.3	22/1/2014 17:31	71.4		
31/12/2013 16:01	7/1/20									

Real-time Noise Data	RTN2a (Hong Kong Electric Centre)						
28/12/2013 22:51 60.5	29/12/2013 15:56 63.8	30/12/2013 21:01 60.4	1/1/2014 9:06 60.7	1/1/2014 18:11 60.5	3/1/2014 19:16 64.0		
28/12/2013 22:56 60.1	29/12/2013 16:01 62.1	30/12/2013 21:06 61.4	1/1/2014 9:11 67.6	1/1/2014 18:16 61.2	3/1/2014 19:21 64.2		
29/12/2013 7:01 61.4	29/12/2013 16:06 63.1	30/12/2013 21:11 61.9	1/1/2014 9:16 61.9	1/1/2014 18:21 60.8	3/1/2014 19:26 64.0		
29/12/2013 7:06 61.9	29/12/2013 16:11 62.7	30/12/2013 21:16 61.6	1/1/2014 9:21 61.4	1/1/2014 18:26 61.4	3/1/2014 19:31 63.7		
29/12/2013 7:11 49.8	29/12/2013 16:16 63.9	30/12/2013 21:21 61.8	1/1/2014 9:26 59.3	1/1/2014 18:31 61.7	3/1/2014 19:36 64.1		
29/12/2013 7:16 49.8	29/12/2013 16:21 62.4	30/12/2013 21:26 59.8	1/1/2014 9:31 59.9	1/1/2014 18:36 60.8	3/1/2014 19:41 63.8		
29/12/2013 7:21 56.6	29/12/2013 16:26 62.9	30/12/2013 21:31 60.2	1/1/2014 9:36 58.4	1/1/2014 18:41 60.6	3/1/2014 19:46 63.8		
29/12/2013 7:26 58.4	29/12/2013 16:31 63.1	30/12/2013 21:36 59.9	1/1/2014 9:41 59.7	1/1/2014 18:46 62.1	3/1/2014 19:51 64.8		
29/12/2013 7:31 59.5	29/12/2013 16:36 62.8	30/12/2013 21:41 61.5	1/1/2014 9:46 62.9	1/1/2014 18:51 59.8	3/1/2014 19:56 64.6		
29/12/2013 7:36 42.5	29/12/2013 16:41 62.6	30/12/2013 21:46 60.6	1/1/2014 9:51 60.8	1/1/2014 18:56 61.1	3/1/2014 20:01 64.0		
29/12/2013 7:41 55.5	29/12/2013 16:46 62.2	30/12/2013 21:51 61.4	1/1/2014 9:56 60.1	1/1/2014 19:01 61.0	3/1/2014 20:06 64.5		
29/12/2013 7:46 59.4	29/12/2013 16:51 62.6	30/12/2013 21:56 60.6	1/1/2014 10:01 59.8	1/1/2014 19:06 60.3	3/1/2014 20:11 64.1		
29/12/2013 7:51 62.2	29/12/2013 16:56 62.8	30/12/2013 22:01 61.8	1/1/2014 10:06 59.6	1/1/2014 19:11 61.0	3/1/2014 20:16 63.8		
29/12/2013 7:56 57.7	29/12/2013 17:01 62.1	30/12/2013 22:06 61.4	1/1/2014 10:11 60.8	1/1/2014 19:16 60.1	3/1/2014 20:21 64.3		
29/12/2013 8:01 60.5	29/12/2013 17:06 63.1	30/12/2013 22:11 61.3	1/1/2014 10:16 60.5	1/1/2014 19:21 60.4	3/1/2014 20:26 63.8		
29/12/2013 8:06 57.0	29/12/2013 17:11 62.9	30/12/2013 22:16 61.5	1/1/2014 10:21 64.8	1/1/2014 19:26 60.3	3/1/2014 20:31 63.6		
29/12/2013 8:11 59.7	29/12/2013 17:16 61.9	30/12/2013 22:21 61.5	1/1/2014 10:26 59.5	1/1/2014 19:31 60.2	3/1/2014 20:36 64.1		
29/12/2013 8:16 58.2	29/12/2013 17:21 62.3	30/12/2013 22:26 61.7	1/1/2014 10:31 60.9	1/1/2014 19:36 60.1	3/1/2014 20:41 63.5		
29/12/2013 8:21 59.1	29/12/2013 17:26 62.6	30/12/2013 22:31 61.0	1/1/2014 10:36 60.8	1/1/2014 19:41 58.8	3/1/2014 20:46 63.3		
29/12/2013 8:26 60.5	29/12/2013 17:31 61.6	30/12/2013 22:36 61.5	1/1/2014 10:41 61.0	1/1/2014 19:46 60.7	3/1/2014 20:51 63.9		
29/12/2013 8:31 62.9	29/12/2013 17:36 61.9	30/12/2013 22:41 60.6	1/1/2014 10:46 61.0	1/1/2014 19:51 60.5	3/1/2014 20:56 63.4		
29/12/2013 8:36 59.9	29/12/2013 17:41 62.3	30/12/2013 22:46 61.6	1/1/2014 10:51 61.8	1/1/2014 19:56 59.5	3/1/2014 21:01 64.1		
29/12/2013 8:41 56.6	29/12/2013 17:46 61.9	30/12/2013 22:51 61.4	1/1/2014 10:56 62.2	1/1/2014 20:01 61.3	3/1/2014 21:06 63.4		
29/12/2013 8:46 60.2	29/12/2013 17:51 61.5	30/12/2013 22:56 61.6	1/1/2014 11:01 64.3	1/1/2014 20:06 61.6	3/1/2014 21:11 66.0		
29/12/2013 8:51 59.4	29/12/2013 17:56 62.0	31/12/2013 18:01 63.7	1/1/2014 11:06 61.6	1/1/2014 20:11 59.2	3/1/2014 21:16 63.0		
29/12/2013 8:56 59.3	29/12/2013 18:01 62.4	31/12/2013 18:06 63.3	1/1/2014 11:11 60.6	1/1/2014 20:16 60.1	3/1/2014 21:21 64.5		
29/12/2013 9:01 58.5	29/12/2013 18:06 62.3	31/12/2013 18:11 63.2	1/1/2014 11:16 61.0	1/1/2014 20:21 59.7	3/1/2014 21:26 63.6		
29/12/2013 9:06 60.9	29/12/2013 18:11 63.7	31/12/2013 18:16 63.6	1/1/2014 11:21 62.3	1/1/2014 20:26 63.7	3/1/2014 21:31 63.3		
29/12/2013 9:11 60.8	29/12/2013 18:16 63.2	31/12/2013 18:21 63.2	1/1/2014 11:26 64.3	1/1/2014 20:31 59.8	3/1/2014 21:36 62.9		
29/12/2013 9:16 60.9	29/12/2013 18:21 63.1	31/12/2013 18:26 63.4	1/1/2014 11:31 62.1	1/1/2014 20:36 59.7	3/1/2014 21:41 63.4		
29/12/2013 9:21 60.9	29/12/2013 18:26 64.9	31/12/2013 18:31 63.7	1/1/2014 11:36 63.5	1/1/2014 20:41 66.3	3/1/2014 21:46 63.3		
29/12/2013 9:26 60.6	29/12/2013 18:31 61.8	31/12/2013 18:36 64.6	1/1/2014 11:41 62.2	1/1/2014 20:46 59.2	3/1/2014 21:51 63.4		
29/12/2013 9:31 59.6	29/12/2013 18:36 62.4	31/12/2013 18:41 62.8	1/1/2014 11:46 62.6	1/1/2014 20:51 60.6	3/1/2014 21:56 63.3		
29/12/2013 9:36 60.2	29/12/2013 18:41 63.8	31/12/2013 18:46 63.8	1/1/2014 11:51 63.6	1/1/2014 20:56 58.5	3/1/2014 22:01 63.3		
29/12/2013 9:41 60.2	29/12/2013 18:46 62.1	31/12/2013 18:51 62.8	1/1/2014 11:56 61.1	1/1/2014 21:01 59.8	3/1/2014 22:06 63.3		
29/12/2013 9:46 60.5	29/12/2013 18:51 62.6	31/12/2013 18:56 63.4	1/1/2014 12:01 62.6	1/1/2014 21:06 59.4	3/1/2014 22:11 63.5		
29/12/2013 9:51 62.1	29/12/2013 18:56 61.8	31/12/2013 19:01 62.3	1/1/2014 12:06 60.8	1/1/2014 21:11 60.0	3/1/2014 22:16 63.6		
29/12/2013 9:56 60.0	29/12/2013 19:01 62.2	31/12/2013 19:06 63.3	1/1/2014 12:11 61.0	1/1/2014 21:16 61.0	3/1/2014 22:21 63.3		
29/12/2013 10:01 60.9	29/12/2013 19:06 61.2	31/12/2013 19:11 62.8	1/1/2014 12:16 61.4	1/1/2014 21:21 59.9	3/1/2014 22:26 63.4		
29/12/2013 10:06 61.3	29/12/2013 19:11 61.8	31/12/2013 19:16 62.5	1/1/2014 12:21 60.4	1/1/2014 21:26 63.1	3/1/2014 22:31 63.5		
29/12/2013 10:11 62.8	29/12/2013 19:16 62.5	31/12/2013 19:21 63.0	1/1/2014 12:26 60.6	1/1/2014 21:31 68.1	3/1/2014 22:36 63.3		
29/12/2013 10:16 60.3	29/12/2013 19:21 61.3	31/12/2013 19:26 62.4	1/1/2014 12:31 61.6	1/1/2014 21:36 59.5	3/1/2014 22:41 63.3		
29/12/2013 10:21 61.5	29/12/2013 19:26 61.8	31/12/2013 19:31 62.0	1/1/2014 12:36 64.7	1/1/2014 21:41 62.2	3/1/2014 22:46 63.3		
29/12/2013 10:26 62.4	29/12/2013 19:31 61.7	31/12/2013 19:36 62.9	1/1/2014 12:41 61.5	1/1/2014 21:46 62.3	3/1/2014 22:51 63.1		
29/12/2013 10:31 62.3	29/12/2013 19:36 61.4	31/12/2013 19:41 62.7	1/1/2014 12:46 62.2	1/1/2014 21:51 60.3	3/1/2014 22:56 64.4		
29/12/2013 10:36 59.9	29/12/2013 19:41 61.0	31/12/2013 19:46 62.4	1/1/2014 12:51 61.2	1/1/2014 21:56 60.6	4/1/2014 19:01 63.8		
29/12/2013 10:41 61.5	29/12/2013 19:46 61.7	31/12/2013 19:51 63.0	1/1/2014 12:56 62.1	1/1/2014 22:01 60.7	4/1/2014 19:06 63.5		
29/12/2013 10:46 61.4	29/12/2013 19:51 62.5	31/12/2013 19:56 61.9	1/1/2014 13:01 64.2	1/1/2014 22:06 60.3	4/1/2014 19:11 63.9		
29/12/2013 10:51 61.5	29/12/2013 19:56 60.9	31/12/2013 20:01 61.2	1/1/2014 13:06 62.3	1/1/2014 22:11 60.1	4/1/2014 19:16 64.3		
29/12/2013 10:56 61.3	29/12/2013 20:01 62.4	31/12/2013 20:06 61.3	1/1/2014 13:11 61.8	1/1/2014 22:16 59.7	4/1/2014 19:21 64.1		
29/12/2013 11:01 60.7	29/12/2013 20:06 60.7	31/12/2013 20:11 61.4	1/1/2014 13:16 61.4	1/1/2014 22:21 60.3	4/1/2014 19:26 64.1		
29/12/2013 11:06 62.3	29/12/2013 20:11 62.1	31/12/2013 20:16 62.3	1/1/2014 13:21 62.5	1/1/2014 22:26 60.4	4/1/2014 19:31 64.3		
29/12/2013 11:11 61.6	29/12/2013 20:16 61.6	31/12/2013 20:21 60.6	1/1/2014 13:26 60.9	1/1/2014 22:31 60.7	4/1/2014 19:36 64.3		
29/12/2013 11:16 61.9	29/12/2013 20:21 61.8	31/12/2013 20:26 62.2	1/1/2014 13:31 61.3	1/1/2014 22:36 60.4	4/1/2014 19:41 63.3		
29/12/2013 11:21 62.5	29/12/2013 20:26 61.1	31/12/2013 20:31 60.6	1/1/2014 13:36 62.6	1/1/2014 22:41 62.3	4/1/2014 19:46 64.3		
29/12/2013 11:26 62.5	29/12/2013 20:31 61.5	31/12/2013 20:36 61.3	1/1/2014 13:41 62.3	1/1/2014 22:46 58.6	4/1/2014 19:51 63.5		
29/12/2013 11:31 61.5	29/12/2013 20:36 62.1	31/12/2013 20:41 61.2	1/1/2014 13:46 60.9	1/1/2014 22:51 59.8	4/1/2014 19:56 63.4		
29/12/2013 11:36 61.8	29/12/2013 20:41 60.3	31/12/2013 20:46 64.0	1/1/2014 13:51 61.5	1/1/2014 22:56 60.1	4/1/2014 20:01 63.4		
29/12/2013 11:41 62.1	29/12/2013 20:46 61.6	31/12/2013 20:51 60.6	1/1/2014 13:56 63.4	2/1/2014 19:01 64.7	4/1/2014 20:06 63.8		
29/12/2013 11:46 63.1	29/12/2013 20:51 61.5	31/12/2013 20:56 62.4	1/1/2014 14:01 60.6	2/1/2014 19:06 64.2	4/1/2014 20:11 63.0		
29/12/2013 11:51 62.0	29/12/2013 20:56 61.5	31/12/2013 21:01 59.5	1/1/2014 14:06 62.0	2/1/2014 19:11 64.8	4/1/2014 20:16 62.9		
29/12/2013 11:56 62.7	29/12/2013 21:01 60.2	31/12/2013 21:06 61.4	1/1/2014 14:11 61.7	2/1/2014 19:16 64.4	4/1/2014 20:21 63.5		
29/12/2013 12:01 62.1	29/12/2013 21:06 61.2	31/12/2013 21:11 59.3	1/1/2014 14:16 60.4	2/1/2014 19:21 64.6	4/1/2014 20:26 63.1		
29/12/2013 12:06 61.6	29/12/2013 21:11 61.3	31/12/2013 21:16 59.5	1/1/2014 14:21 62.2	2/1/2014 19:26 64.6	4/1/2014 20:31 63.8		
29/12/2013 12:11 62.9	29/12/2013 21:16 62.0	31/12/2013 21:21 60.4	1/1/2014 14:26 60.5	2/1/2014 19:31 64.9	4/1/2014 20:36 62.8		
29/12/2013 12:16 62.0	29/12/2013 21:21 61.3	31/12/2013 21:26 61.4	1/1/2014 14:31 60.5	2/1/2014 19:36 64.9	4/1/2014 20:41 63.4		
29/12/2013 12:21 62.9	29/12/2013 21:26 60.9	31/12/2013 21:31 59.2	1/1/2014 14:36 60.8	2/1/2014 19:41 64.8	4/1/2014 20:46 62.0		
29/12/2013 12:26 62.1	29/12/2013 21:31 63.1	31/12/2013 21:36 60.1	1/1/2014 14:41 60.6	2/1/2014 19:46 64.9	4/1/2014 20:51 63.3		
29/12/2013 12:31 61.8	29/12/2013 21:36 62.1	31/12/2013 21:41 59.1	1/1/2014 14:46 61.7	2/1/2014 19:51 65.0	4/1/2014 20:56 62.6		
29/12/2013 12:36 62.2	29/12/2013 21:41 61.1	31/12/2013 21:46 61.3	1/1/2014 14:51 61.8	2/1/2014 19:56 63.7	4/1/2014 21:01 62.6		
29/12/2013 12:41 62.3	29/12/2013 21:46 61.6	31/12/2013 21:51 63.0	1/1/2014 14:56 60.6	2/1/2014 20:01 64.6	4/1/2014 21:06 63.1		
29/12/2013 12:46 62.9	29/12/2013 21:51 63.6	31/12/2013 21:56 61.1	1/1/2014 15:01 62.6	2/1/2014 20:06 64.5	4/1/2014 21:11 62.6		
29/12/2013 12:51 62.7	29/12/2013 21:56 61.4	31/12/2013 22:01 63.5	1/1/2014 15:06 63.7	2/1/2014 20:11 64.3	4/1/2014 21:16 63.4		
29/12/2013 12:56 64.1	29/12/2013 22:01 60.8	31/12/2013 22:06 60.1	1/1/2014 15:11 63.1	2/1/2014 20:16 64.2	4/1/2014 21:21 63.1		
29/12/2013 13:01 62.9	29/12/2013 22:06 61.1	31/12/2013 22:11 60.3	1/1/2014 15:16 63.0	2/1/2014 20:21 63.7	4/1/2014 21:26 63.3		
29/12/2013 13:06 63.5	29/12/2013 22:11 61.7	31/12/2013 22:16 60.6	1/1/2014 15:21 61.8	2/1/2014 20:26 63.6	4/1/2014 21:31 63.4		
29/12/2013 13:11 62.5	29/12/2013 22:16 62.0	31/12/2013 22:21 60.5	1/1/2014 15:26 61.8	2/1/2014 20:31 64.4	4/1/2014 21:36 62.5		
29/12/2013 13:16 62.8	29/12/2013 22:21 62.2	31/12/2013 22:26 62.8	1/1/2014 15:31 61.5	2/1/2014 20:36 63.6	4/1/2014 21:41 62.7		
29/12/2013 13:21 62.7	29/12/2013 22:26 61.4	31/12/2013 22:31 61.9	1/1/2014 15:36 61.0	2/1/2014 20:41 63.4	4/1/2014 21:46 63.1		
29/12/2013 13:26 62.3	29/12/2013 22:31 62.6	31/12/2013 22:36 60.9					

Real-time Noise Data		RTN2a (Hong Kong Electric Centre)									
5/1/2014 8:21	61.1	5/1/2014 17:26	64.3	6/1/2014 22:31	62.7	9/1/2014 19:36	62.9	11/1/2014 20:41	60.9	12/1/2014 13:46	62.6
5/1/2014 8:26	62.9	5/1/2014 17:31	64.4	6/1/2014 22:36	62.9	9/1/2014 19:41	64.3	11/1/2014 20:46	60.2	12/1/2014 13:51	61.9
5/1/2014 8:31	60.4	5/1/2014 17:36	64.8	6/1/2014 22:41	63.6	9/1/2014 19:46	63.8	11/1/2014 20:51	60.8	12/1/2014 13:56	61.9
5/1/2014 8:36	61.0	5/1/2014 17:41	63.9	6/1/2014 22:46	63.2	9/1/2014 19:51	63.8	11/1/2014 20:56	60.9	12/1/2014 14:01	63.9
5/1/2014 8:41	61.2	5/1/2014 17:46	64.4	6/1/2014 22:51	62.6	9/1/2014 19:56	67.1	11/1/2014 21:01	60.2	12/1/2014 14:06	62.1
5/1/2014 8:46	63.4	5/1/2014 17:51	63.8	6/1/2014 22:56	62.1	9/1/2014 20:01	63.5	11/1/2014 21:06	61.6	12/1/2014 14:11	63.0
5/1/2014 8:51	61.9	5/1/2014 17:56	63.9	7/1/2014 19:01	64.2	9/1/2014 20:06	63.8	11/1/2014 21:11	60.9	12/1/2014 14:16	62.5
5/1/2014 8:56	63.8	5/1/2014 18:01	63.6	7/1/2014 19:06	64.3	9/1/2014 20:11	63.5	11/1/2014 21:16	62.0	12/1/2014 14:21	63.6
5/1/2014 9:01	62.2	5/1/2014 18:06	63.7	7/1/2014 19:11	64.1	9/1/2014 20:16	63.0	11/1/2014 21:21	62.5	12/1/2014 14:26	64.2
5/1/2014 9:06	63.4	5/1/2014 18:11	64.2	7/1/2014 19:16	64.6	9/1/2014 20:21	62.3	11/1/2014 21:26	61.4	12/1/2014 14:31	62.8
5/1/2014 9:11	62.4	5/1/2014 18:16	64.6	7/1/2014 19:21	64.2	9/1/2014 20:26	63.8	11/1/2014 21:31	62.3	12/1/2014 14:36	62.9
5/1/2014 9:16	62.8	5/1/2014 18:21	64.0	7/1/2014 19:26	64.2	9/1/2014 20:31	61.8	11/1/2014 21:36	60.9	12/1/2014 14:41	63.4
5/1/2014 9:21	62.8	5/1/2014 18:26	64.4	7/1/2014 19:31	64.1	9/1/2014 20:36	63.0	11/1/2014 21:41	60.4	12/1/2014 14:46	62.9
5/1/2014 9:26	62.7	5/1/2014 18:31	63.6	7/1/2014 19:36	64.5	9/1/2014 20:41	62.2	11/1/2014 21:46	62.1	12/1/2014 14:51	62.7
5/1/2014 9:31	62.8	5/1/2014 18:36	63.9	7/1/2014 19:41	64.0	9/1/2014 20:46	61.4	11/1/2014 21:51	62.7	12/1/2014 14:56	62.5
5/1/2014 9:36	63.0	5/1/2014 18:41	63.9	7/1/2014 19:46	64.6	9/1/2014 20:51	61.4	11/1/2014 21:56	61.7	12/1/2014 15:01	62.8
5/1/2014 9:41	63.6	5/1/2014 18:46	63.8	7/1/2014 19:51	64.3	9/1/2014 20:56	61.6	11/1/2014 22:01	61.6	12/1/2014 15:06	62.6
5/1/2014 9:46	63.0	5/1/2014 18:51	64.5	7/1/2014 19:56	64.1	9/1/2014 21:01	61.4	11/1/2014 22:06	62.1	12/1/2014 15:11	62.8
5/1/2014 9:51	62.3	5/1/2014 18:56	63.6	7/1/2014 20:01	64.2	9/1/2014 21:06	61.8	11/1/2014 22:11	62.0	12/1/2014 15:16	62.5
5/1/2014 9:56	63.1	5/1/2014 19:01	63.3	7/1/2014 20:06	64.0	9/1/2014 21:11	61.9	11/1/2014 22:16	62.0	12/1/2014 15:21	63.3
5/1/2014 10:01	62.7	5/1/2014 19:06	63.5	7/1/2014 20:11	64.7	9/1/2014 21:16	63.1	11/1/2014 22:21	61.8	12/1/2014 15:26	63.0
5/1/2014 10:06	62.7	5/1/2014 19:11	63.1	7/1/2014 20:16	63.9	9/1/2014 21:21	61.6	11/1/2014 22:26	60.7	12/1/2014 15:31	62.8
5/1/2014 10:11	63.5	5/1/2014 19:16	63.3	7/1/2014 20:21	63.7	9/1/2014 21:26	64.4	11/1/2014 22:31	61.3	12/1/2014 15:36	62.7
5/1/2014 10:16	64.3	5/1/2014 19:21	63.6	7/1/2014 20:26	63.5	9/1/2014 21:31	62.2	11/1/2014 22:36	60.7	12/1/2014 15:41	63.0
5/1/2014 10:21	64.3	5/1/2014 19:26	63.8	7/1/2014 20:31	63.1	9/1/2014 21:36	61.8	11/1/2014 22:41	62.5	12/1/2014 15:46	62.6
5/1/2014 10:26	63.8	5/1/2014 19:31	63.8	7/1/2014 20:36	63.2	9/1/2014 21:41	62.2	11/1/2014 22:46	60.8	12/1/2014 15:51	62.6
5/1/2014 10:31	64.1	5/1/2014 19:36	63.8	7/1/2014 20:41	63.6	9/1/2014 21:46	61.4	11/1/2014 22:51	60.9	12/1/2014 15:56	62.6
5/1/2014 10:36	64.1	5/1/2014 19:41	62.9	7/1/2014 20:46	63.6	9/1/2014 21:51	62.6	11/1/2014 22:56	61.0	12/1/2014 16:01	63.0
5/1/2014 10:41	63.6	5/1/2014 19:46	64.4	7/1/2014 20:51	64.0	9/1/2014 21:56	62.3	12/1/2014 7:01	55.8	12/1/2014 16:06	62.3
5/1/2014 10:46	64.2	5/1/2014 19:51	64.0	7/1/2014 20:56	63.1	9/1/2014 22:01	61.9	12/1/2014 7:06	60.6	12/1/2014 16:11	63.5
5/1/2014 10:51	64.3	5/1/2014 19:56	63.7	7/1/2014 21:01	62.6	9/1/2014 22:06	63.0	12/1/2014 7:11	58.6	12/1/2014 16:16	63.7
5/1/2014 10:56	64.8	5/1/2014 20:01	62.3	7/1/2014 21:06	63.7	9/1/2014 22:11	62.2	12/1/2014 7:16	56.8	12/1/2014 16:21	62.9
5/1/2014 11:01	63.3	5/1/2014 20:06	62.8	7/1/2014 21:11	63.2	9/1/2014 22:16	62.6	12/1/2014 7:21	64.6	12/1/2014 16:26	62.0
5/1/2014 11:06	64.9	5/1/2014 20:11	62.9	7/1/2014 21:16	63.8	9/1/2014 22:21	62.4	12/1/2014 7:26	60.1	12/1/2014 16:31	61.9
5/1/2014 11:11	64.5	5/1/2014 20:16	62.9	7/1/2014 21:21	63.2	9/1/2014 22:26	61.6	12/1/2014 7:31	63.8	12/1/2014 16:36	63.6
5/1/2014 11:16	64.6	5/1/2014 20:21	63.0	7/1/2014 21:26	63.0	9/1/2014 22:31	62.3	12/1/2014 7:36	57.6	12/1/2014 16:41	62.7
5/1/2014 11:21	64.2	5/1/2014 20:26	63.2	7/1/2014 21:31	63.0	9/1/2014 22:36	61.8	12/1/2014 7:41	58.4	12/1/2014 16:46	62.6
5/1/2014 11:26	63.8	5/1/2014 20:31	65.6	7/1/2014 21:36	63.1	9/1/2014 22:41	62.0	12/1/2014 7:46	60.1	12/1/2014 16:51	62.8
5/1/2014 11:31	64.1	5/1/2014 20:36	64.1	7/1/2014 21:41	63.5	9/1/2014 22:46	62.2	12/1/2014 7:51	58.6	12/1/2014 16:56	63.6
5/1/2014 11:36	64.8	5/1/2014 20:41	63.4	7/1/2014 21:46	62.8	9/1/2014 22:51	62.0	12/1/2014 7:56	57.6	12/1/2014 17:01	62.1
5/1/2014 11:41	64.2	5/1/2014 20:46	63.1	7/1/2014 21:51	63.6	9/1/2014 22:56	61.7	12/1/2014 8:01	58.7	12/1/2014 17:06	62.6
5/1/2014 11:46	63.9	5/1/2014 20:51	63.2	7/1/2014 21:56	62.8	10/1/2014 19:01	63.4	12/1/2014 8:06	58.6	12/1/2014 17:11	63.2
5/1/2014 11:51	64.7	5/1/2014 20:56	63.0	7/1/2014 22:01	63.1	10/1/2014 19:06	63.6	12/1/2014 8:11	58.7	12/1/2014 17:16	62.3
5/1/2014 11:56	64.5	5/1/2014 21:01	64.0	7/1/2014 22:06	62.5	10/1/2014 19:11	63.2	12/1/2014 8:16	61.4	12/1/2014 17:21	62.3
5/1/2014 12:01	64.7	5/1/2014 21:06	64.0	7/1/2014 22:11	62.6	10/1/2014 19:16	64.4	12/1/2014 8:21	59.4	12/1/2014 17:26	61.9
5/1/2014 12:06	63.8	5/1/2014 21:11	62.7	7/1/2014 22:16	63.5	10/1/2014 19:21	63.3	12/1/2014 8:26	59.8	12/1/2014 17:31	61.4
5/1/2014 12:11	64.2	5/1/2014 21:16	63.9	7/1/2014 22:21	63.9	10/1/2014 19:26	64.7	12/1/2014 8:31	62.0	12/1/2014 17:36	62.3
5/1/2014 12:16	65.4	5/1/2014 21:21	63.1	7/1/2014 22:26	63.2	10/1/2014 19:31	64.2	12/1/2014 8:36	62.4	12/1/2014 17:41	61.9
5/1/2014 12:21	63.4	5/1/2014 21:26	65.7	7/1/2014 22:31	63.2	10/1/2014 19:36	63.1	12/1/2014 8:41	62.1	12/1/2014 17:46	62.1
5/1/2014 12:26	64.2	5/1/2014 21:31	68.2	7/1/2014 22:36	63.0	10/1/2014 19:41	63.9	12/1/2014 8:46	62.8	12/1/2014 17:51	61.9
5/1/2014 12:31	63.9	5/1/2014 21:36	63.9	7/1/2014 22:41	63.6	10/1/2014 19:46	64.5	12/1/2014 8:51	62.1	12/1/2014 17:56	61.6
5/1/2014 12:36	64.4	5/1/2014 21:41	64.7	7/1/2014 22:46	63.3	10/1/2014 19:51	64.0	12/1/2014 8:56	64.1	12/1/2014 18:01	62.7
5/1/2014 12:41	64.7	5/1/2014 21:46	63.7	7/1/2014 22:51	62.6	10/1/2014 19:56	64.3	12/1/2014 9:01	61.8	12/1/2014 18:06	64.4
5/1/2014 12:46	64.1	5/1/2014 21:51	62.9	7/1/2014 22:56	61.6	10/1/2014 20:01	63.1	12/1/2014 9:06	61.3	12/1/2014 18:11	62.2
5/1/2014 12:51	64.3	5/1/2014 21:56	63.4	8/1/2014 19:01	64.9	10/1/2014 20:06	63.0	12/1/2014 9:11	62.1	12/1/2014 18:16	62.4
5/1/2014 12:56	64.1	5/1/2014 22:01	62.7	8/1/2014 19:06	65.4	10/1/2014 20:11	63.6	12/1/2014 9:16	62.8	12/1/2014 18:21	61.9
5/1/2014 13:01	65.2	5/1/2014 22:06	63.1	8/1/2014 19:11	64.4	10/1/2014 20:16	63.2	12/1/2014 9:21	62.6	12/1/2014 18:26	62.1
5/1/2014 13:06	64.2	5/1/2014 22:11	62.6	8/1/2014 19:16	65.8	10/1/2014 20:21	63.7	12/1/2014 9:26	62.7	12/1/2014 18:31	63.1
5/1/2014 13:11	64.5	5/1/2014 22:16	63.6	8/1/2014 19:21	64.9	10/1/2014 20:26	63.1	12/1/2014 9:31	62.7	12/1/2014 18:36	62.6
5/1/2014 13:16	63.7	5/1/2014 22:21	64.1	8/1/2014 19:26	65.0	10/1/2014 20:31	62.1	12/1/2014 9:36	63.2	12/1/2014 18:41	62.1
5/1/2014 13:21	64.4	5/1/2014 22:26	63.8	8/1/2014 19:31	64.4	10/1/2014 20:36	64.4	12/1/2014 9:41	62.9	12/1/2014 18:46	62.7
5/1/2014 13:26	64.8	5/1/2014 22:31	62.7	8/1/2014 19:36	64.8	10/1/2014 20:41	63.1	12/1/2014 9:46	62.7	12/1/2014 18:51	62.2
5/1/2014 13:31	64.2	5/1/2014 22:36	63.1	8/1/2014 19:41	64.1	10/1/2014 20:46	62.0	12/1/2014 9:51	62.5	12/1/2014 18:56	62.6
5/1/2014 13:36	64.5	5/1/2014 22:41	62.6	8/1/2014 19:46	64.2	10/1/2014 20:51	62.2	12/1/2014 9:56	62.6	12/1/2014 19:01	61.4
5/1/2014 13:41	64.4	5/1/2014 22:46	62.5	8/1/2014 19:51	63.8	10/1/2014 20:56	61.9	12/1/2014 10:01	62.8	12/1/2014 19:06	62.1
5/1/2014 13:46	64.5	5/1/2014 22:51	63.0	8/1/2014 19:56	63.8	10/1/2014 21:01	61.7	12/1/2014 10:06	62.4	12/1/2014 19:11	62.4
5/1/2014 13:51	65.5	5/1/2014 22:56	61.6	8/1/2014 20:01	63.5	10/1/2014 21:06	62.4	12/1/2014 10:11	62.9	12/1/2014 19:16	61.9
5/1/2014 13:56	63.7	6/1/2014 19:01	64.5	8/1/2014 20:06	64.6	10/1/2014 21:11	62.7	12/1/2014 10:16	63.0	12/1/2014 19:21	61.9
5/1/2014 14:01	63.6	6/1/2014 19:06	64.7	8/1/2014 20:11	64.2	10/1/2014 21:16	61.8	12/1/2014 10:21	62.2	12/1/2014 19:26	60.6
5/1/2014 14:06	64.2	6/1/2014 19:11	64.6	8/1/2014 20:16	63.9	10/1/2014 21:21	62.6	12/1/2014 10:26	62.4	12/1/2014 19:31	62.3
5/1/2014 14:11	65.0	6/1/2014 19:16									

Real-time Noise Data	RTN2a (Hong Kong Electric Centre)										
12/1/2014 22:51	58.9	15/1/2014 19:56	63.1	17/1/2014 21:01	62.5	19/1/2014 10:06	62.6	19/1/2014 19:11	62.1	21/1/2014 20:16	65.1
12/1/2014 22:56	61.3	15/1/2014 20:01	63.4	17/1/2014 21:06	61.7	19/1/2014 10:11	63.1	19/1/2014 19:16	62.4	21/1/2014 20:21	61.8
13/1/2014 19:01	63.0	15/1/2014 20:06	63.5	17/1/2014 21:11	61.6	19/1/2014 10:16	63.6	19/1/2014 19:21	62.8	21/1/2014 20:26	60.6
13/1/2014 19:06	63.1	15/1/2014 20:11	64.5	17/1/2014 21:16	61.4	19/1/2014 10:21	62.6	19/1/2014 19:26	62.1	21/1/2014 20:31	61.1
13/1/2014 19:11	63.5	15/1/2014 20:16	63.0	17/1/2014 21:21	62.7	19/1/2014 10:26	64.3	19/1/2014 19:31	62.3	21/1/2014 20:36	61.6
13/1/2014 19:16	63.7	15/1/2014 20:21	63.5	17/1/2014 21:26	63.0	19/1/2014 10:31	62.8	19/1/2014 19:36	61.5	21/1/2014 20:41	61.0
13/1/2014 19:21	64.1	15/1/2014 20:26	63.1	17/1/2014 21:31	63.0	19/1/2014 10:36	63.3	19/1/2014 19:41	62.8	21/1/2014 20:46	60.6
13/1/2014 19:26	63.0	15/1/2014 20:31	61.9	17/1/2014 21:36	61.9	19/1/2014 10:41	63.0	19/1/2014 19:46	63.0	21/1/2014 20:51	60.6
13/1/2014 19:31	64.5	15/1/2014 20:36	62.5	17/1/2014 21:41	61.9	19/1/2014 10:46	62.3	19/1/2014 19:51	63.0	21/1/2014 20:56	60.9
13/1/2014 19:36	63.3	15/1/2014 20:41	62.4	17/1/2014 21:46	62.7	19/1/2014 10:51	62.6	19/1/2014 19:56	62.3	21/1/2014 21:01	62.1
13/1/2014 19:41	66.0	15/1/2014 20:46	61.5	17/1/2014 21:51	62.6	19/1/2014 10:56	62.5	19/1/2014 20:01	62.1	21/1/2014 21:06	60.6
13/1/2014 19:46	63.3	15/1/2014 20:51	62.2	17/1/2014 21:56	62.4	19/1/2014 11:01	63.6	19/1/2014 20:06	63.1	21/1/2014 21:11	58.8
13/1/2014 19:51	63.4	15/1/2014 20:56	61.8	17/1/2014 22:01	62.9	19/1/2014 11:06	63.5	19/1/2014 20:11	61.6	21/1/2014 21:16	60.3
13/1/2014 19:56	63.6	15/1/2014 21:01	62.3	17/1/2014 22:06	62.2	19/1/2014 11:11	63.5	19/1/2014 20:16	61.1	21/1/2014 21:21	60.2
13/1/2014 20:01	62.1	15/1/2014 21:06	61.3	17/1/2014 22:11	63.1	19/1/2014 11:16	62.4	19/1/2014 20:21	65.2	21/1/2014 21:26	60.7
13/1/2014 20:06	63.3	15/1/2014 21:11	62.3	17/1/2014 22:16	62.2	19/1/2014 11:21	62.8	19/1/2014 20:26	64.1	21/1/2014 21:31	61.7
13/1/2014 20:11	62.5	15/1/2014 21:16	61.6	17/1/2014 22:21	63.0	19/1/2014 11:26	62.4	19/1/2014 20:31	60.8	21/1/2014 21:36	61.0
13/1/2014 20:16	62.6	15/1/2014 21:21	60.8	17/1/2014 22:26	62.6	19/1/2014 11:31	61.5	19/1/2014 20:36	61.4	21/1/2014 21:41	60.5
13/1/2014 20:21	61.6	15/1/2014 21:26	61.7	17/1/2014 22:31	63.0	19/1/2014 11:36	62.1	19/1/2014 20:41	61.9	21/1/2014 21:46	59.8
13/1/2014 20:26	62.0	15/1/2014 21:31	61.9	17/1/2014 22:36	63.1	19/1/2014 11:41	62.5	19/1/2014 20:46	61.4	21/1/2014 21:51	60.5
13/1/2014 20:31	61.7	15/1/2014 21:36	62.1	17/1/2014 22:41	63.0	19/1/2014 11:46	65.9	19/1/2014 20:51	61.6	21/1/2014 21:56	60.4
13/1/2014 20:36	63.9	15/1/2014 21:41	63.0	17/1/2014 22:46	62.1	19/1/2014 11:51	62.7	19/1/2014 20:56	61.1	21/1/2014 22:01	60.8
13/1/2014 20:41	65.2	15/1/2014 21:46	62.6	17/1/2014 22:51	62.8	19/1/2014 11:56	62.4	19/1/2014 21:01	61.7	21/1/2014 22:06	60.9
13/1/2014 20:46	61.8	15/1/2014 21:51	62.4	17/1/2014 22:56	61.4	19/1/2014 12:01	63.3	19/1/2014 21:06	61.5	21/1/2014 22:11	60.9
13/1/2014 20:51	61.4	15/1/2014 21:56	61.8	18/1/2014 19:01	63.5	19/1/2014 12:06	62.7	19/1/2014 21:11	61.6	21/1/2014 22:16	60.5
13/1/2014 20:56	61.5	15/1/2014 22:01	61.6	18/1/2014 19:06	62.8	19/1/2014 12:11	62.7	19/1/2014 21:16	61.3	21/1/2014 22:21	61.0
13/1/2014 21:01	62.3	15/1/2014 22:06	62.1	18/1/2014 19:11	62.9	19/1/2014 12:16	63.1	19/1/2014 21:21	64.2	21/1/2014 22:26	61.5
13/1/2014 21:06	61.5	15/1/2014 22:11	61.8	18/1/2014 19:16	62.3	19/1/2014 12:21	62.8	19/1/2014 21:26	61.6	21/1/2014 22:31	60.9
13/1/2014 21:11	62.4	15/1/2014 22:16	62.5	18/1/2014 19:21	62.4	19/1/2014 12:26	64.5	19/1/2014 21:31	62.4	21/1/2014 22:36	61.6
13/1/2014 21:16	62.9	15/1/2014 22:21	61.5	18/1/2014 19:26	62.3	19/1/2014 12:31	63.0	19/1/2014 21:36	63.1	21/1/2014 22:41	60.8
13/1/2014 21:21	61.1	15/1/2014 22:26	62.3	18/1/2014 19:31	62.4	19/1/2014 12:36	62.7	19/1/2014 21:41	61.5	21/1/2014 22:46	59.8
13/1/2014 21:26	63.0	15/1/2014 22:31	62.7	18/1/2014 19:36	63.1	19/1/2014 12:41	64.1	19/1/2014 21:46	61.5	21/1/2014 22:51	60.6
13/1/2014 21:31	63.1	15/1/2014 22:36	62.6	18/1/2014 19:41	62.1	19/1/2014 12:46	62.8	19/1/2014 21:51	63.3	21/1/2014 22:56	59.9
13/1/2014 21:36	62.3	15/1/2014 22:41	62.0	18/1/2014 19:46	61.2	19/1/2014 12:51	63.2	19/1/2014 21:56	61.9	22/1/2014 19:01	61.8
13/1/2014 21:41	63.8	15/1/2014 22:46	61.9	18/1/2014 19:51	62.2	19/1/2014 12:56	64.5	19/1/2014 22:01	60.6	22/1/2014 19:06	61.6
13/1/2014 21:46	61.1	15/1/2014 22:51	62.6	18/1/2014 19:56	63.9	19/1/2014 13:01	63.1	19/1/2014 22:06	61.4	22/1/2014 19:11	61.7
13/1/2014 21:51	60.9	15/1/2014 22:56	61.6	18/1/2014 20:01	62.0	19/1/2014 13:06	63.3	19/1/2014 22:11	60.6	22/1/2014 19:16	60.0
13/1/2014 21:56	62.6	16/1/2014 19:01	64.9	18/1/2014 20:06	62.3	19/1/2014 13:11	62.7	19/1/2014 22:16	61.6	22/1/2014 19:21	61.3
13/1/2014 22:01	62.3	16/1/2014 19:06	64.4	18/1/2014 20:11	61.9	19/1/2014 13:16	63.4	19/1/2014 22:21	61.6	22/1/2014 19:26	61.1
13/1/2014 22:06	60.7	16/1/2014 19:11	63.5	18/1/2014 20:16	61.9	19/1/2014 13:21	63.7	19/1/2014 22:26	61.0	22/1/2014 19:31	62.7
13/1/2014 22:11	61.7	16/1/2014 19:16	63.9	18/1/2014 20:21	62.6	19/1/2014 13:26	65.5	19/1/2014 22:31	60.9	22/1/2014 19:36	62.4
13/1/2014 22:16	62.7	16/1/2014 19:21	64.4	18/1/2014 20:26	61.4	19/1/2014 13:31	63.5	19/1/2014 22:36	60.5	22/1/2014 19:41	62.3
13/1/2014 22:21	62.0	16/1/2014 19:26	64.5	18/1/2014 20:31	62.1	19/1/2014 13:36	63.4	19/1/2014 22:41	61.1	22/1/2014 19:46	62.6
13/1/2014 22:26	63.3	16/1/2014 19:31	64.3	18/1/2014 20:36	60.3	19/1/2014 13:41	63.1	19/1/2014 22:46	64.3	22/1/2014 19:51	63.3
13/1/2014 22:31	61.9	16/1/2014 19:36	64.7	18/1/2014 20:41	60.9	19/1/2014 13:46	63.2	19/1/2014 22:51	62.0	22/1/2014 19:56	62.0
13/1/2014 22:36	61.2	16/1/2014 19:41	64.0	18/1/2014 20:46	62.0	19/1/2014 13:51	63.6	19/1/2014 22:56	60.9	22/1/2014 20:01	62.6
13/1/2014 22:41	60.9	16/1/2014 19:46	63.5	18/1/2014 20:51	62.3	19/1/2014 13:56	63.1	20/1/2014 19:01	63.5	22/1/2014 20:06	63.0
13/1/2014 22:46	61.2	16/1/2014 19:51	64.9	18/1/2014 20:56	60.5	19/1/2014 14:01	62.8	20/1/2014 19:06	63.8	22/1/2014 20:11	62.4
13/1/2014 22:51	61.5	16/1/2014 19:56	63.4	18/1/2014 21:01	61.4	19/1/2014 14:06	62.8	20/1/2014 19:11	64.0	22/1/2014 20:16	62.1
13/1/2014 22:56	61.1	16/1/2014 20:01	63.9	18/1/2014 21:06	60.5	19/1/2014 14:11	62.6	20/1/2014 19:16	64.1	22/1/2014 20:21	63.0
14/1/2014 19:01	67.4	16/1/2014 20:06	63.7	18/1/2014 21:11	61.0	19/1/2014 14:16	62.6	20/1/2014 19:21	64.7	22/1/2014 20:26	61.8
14/1/2014 19:06	68.3	16/1/2014 20:11	63.5	18/1/2014 21:16	61.3	19/1/2014 14:21	62.6	20/1/2014 19:26	61.8	22/1/2014 20:31	62.0
14/1/2014 19:11	67.8	16/1/2014 20:16	64.1	18/1/2014 21:21	60.2	19/1/2014 14:26	63.1	20/1/2014 19:31	62.3	22/1/2014 20:36	61.7
14/1/2014 19:16	66.0	16/1/2014 20:21	63.6	18/1/2014 21:26	60.6	19/1/2014 14:31	63.5	20/1/2014 19:36	62.4	22/1/2014 20:41	63.7
14/1/2014 19:21	63.5	16/1/2014 20:26	63.3	18/1/2014 21:31	61.3	19/1/2014 14:36	62.6	20/1/2014 19:41	63.4	22/1/2014 20:46	62.6
14/1/2014 19:26	63.7	16/1/2014 20:31	63.1	18/1/2014 21:36	61.5	19/1/2014 14:41	63.8	20/1/2014 19:46	62.3	22/1/2014 20:51	61.9
14/1/2014 19:31	63.5	16/1/2014 20:36	62.2	18/1/2014 21:41	62.1	19/1/2014 14:46	63.3	20/1/2014 19:51	62.0	22/1/2014 20:56	61.3
14/1/2014 19:36	63.3	16/1/2014 20:41	62.4	18/1/2014 21:46	61.0	19/1/2014 14:51	66.4	20/1/2014 19:56	63.3	22/1/2014 21:01	62.5
14/1/2014 19:41	63.6	16/1/2014 20:46	62.0	18/1/2014 21:51	61.5	19/1/2014 14:56	65.2	20/1/2014 20:01	62.8	22/1/2014 21:06	61.1
14/1/2014 19:46	63.4	16/1/2014 20:51	64.7	18/1/2014 21:56	62.1	19/1/2014 15:01	63.3	20/1/2014 20:06	62.6	22/1/2014 21:11	61.8
14/1/2014 19:51	63.5	16/1/2014 20:56	62.3	18/1/2014 22:01	61.6	19/1/2014 15:06	63.6	20/1/2014 20:11	62.5	22/1/2014 21:16	61.3
14/1/2014 19:56	63.9	16/1/2014 21:01	62.5	18/1/2014 22:06	62.1	19/1/2014 15:11	64.2	20/1/2014 20:16	65.0	22/1/2014 21:21	61.5
14/1/2014 20:01	66.7	16/1/2014 21:06	62.8	18/1/2014 22:11	62.5	19/1/2014 15:16	63.8	20/1/2014 20:21	62.6	22/1/2014 21:26	61.7
14/1/2014 20:06	63.0	16/1/2014 21:11	62.8	18/1/2014 22:16	61.8	19/1/2014 15:21	63.8	20/1/2014 20:26	62.0	22/1/2014 21:31	60.6
14/1/2014 20:11	64.7	16/1/2014 21:16	62.1	18/1/2014 22:21	63.6	19/1/2014 15:26	64.1	20/1/2014 20:31	61.6	22/1/2014 21:36	63.4
14/1/2014 20:16	67.1	16/1/2014 21:21	63.9	18/1/2014 22:26	63.6	19/1/2014 15:31	63.9	20/1/2014 20:36	61.8	22/1/2014 21:41	61.8
14/1/2014 20:21	63.3	16/1/2014 21:26	61.6	18/1/2014 22:31	62.1	19/1/2014 15:36	63.4	20/1/2014 20:41	61.4	22/1/2014 21:46	61.5
14/1/2014 20:26	55.6	16/1/2014 21:31	62.2	18/1/2014 22:36	62.0	19/1/2014 15:41	64.4	20/1/2014 20:46	61.8	22/1/2014 21:51	61.5
14/1/2014 20:31	50.4	16/1/2014 21:36	63.0	18/1/2014 22:41	61.6	19/1/2014 15:46	6				

Real-time Noise Data		RTN2a (Hong Kong Electric Centre)							
23/1/2014 21:21	64.1	25/1/2014 22:26	58.4	26/1/2014 15:31	62.6	27/1/2014 20:36	63.3	28/12/2013 6:26	57.8
23/1/2014 21:26	61.4	25/1/2014 22:31	56.0	26/1/2014 15:36	62.8	27/1/2014 20:41	62.5	28/12/2013 6:31	59.9
23/1/2014 21:31	61.5	25/1/2014 22:36	57.7	26/1/2014 15:41	63.8	27/1/2014 20:46	61.7	28/12/2013 6:36	60.8
23/1/2014 21:36	62.6	25/1/2014 22:41	56.5	26/1/2014 15:46	61.8	27/1/2014 20:51	62.1	28/12/2013 6:41	60.5
23/1/2014 21:41	62.8	25/1/2014 22:46	59.5	26/1/2014 15:51	63.0	27/1/2014 20:56	62.0	28/12/2013 6:46	59.2
23/1/2014 21:46	63.0	25/1/2014 22:51	56.8	26/1/2014 15:56	62.3	27/1/2014 21:01	62.1	28/12/2013 6:51	61.3
23/1/2014 21:51	62.2	25/1/2014 22:56	57.1	26/1/2014 16:01	61.6	27/1/2014 21:06	62.6	28/12/2013 6:56	60.9
23/1/2014 21:56	62.1	26/1/2014 7:01	62.2	26/1/2014 16:06	61.9	27/1/2014 21:11	62.0	28/12/2013 23:01	62.8
23/1/2014 22:01	62.0	26/1/2014 7:06	56.6	26/1/2014 16:11	62.8	27/1/2014 21:16	62.1	28/12/2013 23:06	62.5
23/1/2014 22:06	62.6	26/1/2014 7:11	54.3	26/1/2014 16:16	63.1	27/1/2014 21:21	62.8	28/12/2013 23:11	62.7
23/1/2014 22:11	62.8	26/1/2014 7:16	55.1	26/1/2014 16:21	62.5	27/1/2014 21:26	61.8	28/12/2013 23:16	63.4
23/1/2014 22:16	62.4	26/1/2014 7:21	51.4	26/1/2014 16:26	62.5	27/1/2014 21:31	63.2	28/12/2013 23:21	62.9
23/1/2014 22:21	61.6	26/1/2014 7:26	56.9	26/1/2014 16:31	63.3	27/1/2014 21:36	62.7	28/12/2013 23:26	62.7
23/1/2014 22:26	63.1	26/1/2014 7:31	63.3	26/1/2014 16:36	62.9	27/1/2014 21:41	61.4	28/12/2013 23:31	62.7
23/1/2014 22:31	63.1	26/1/2014 7:36	56.7	26/1/2014 16:41	62.8	27/1/2014 21:46	62.2	28/12/2013 23:36	62.6
23/1/2014 22:36	62.4	26/1/2014 7:41	58.5	26/1/2014 16:46	62.7	27/1/2014 21:51	63.0	28/12/2013 23:41	62.9
23/1/2014 22:41	62.9	26/1/2014 7:46	60.0	26/1/2014 16:51	63.3	27/1/2014 21:56	62.7	28/12/2013 23:46	62.4
23/1/2014 22:46	65.3	26/1/2014 7:51	58.7	26/1/2014 16:56	63.2	27/1/2014 22:01	62.1	28/12/2013 23:51	62.6
23/1/2014 22:51	62.4	26/1/2014 7:56	59.8	26/1/2014 17:01	63.6	27/1/2014 22:06	62.5	28/12/2013 23:56	62.1
23/1/2014 22:56	62.5	26/1/2014 8:01	61.2	26/1/2014 17:06	63.0	27/1/2014 22:11	63.1	29/12/2013 0:01	62.7
24/1/2014 19:01	62.1	26/1/2014 8:06	59.4	26/1/2014 17:11	62.7	27/1/2014 22:16	62.7	29/12/2013 0:06	62.9
24/1/2014 19:06	61.5	26/1/2014 8:11	59.2	26/1/2014 17:16	63.4	27/1/2014 22:21	62.1	29/12/2013 0:11	62.0
24/1/2014 19:11	60.2	26/1/2014 8:16	60.6	26/1/2014 17:21	63.3	27/1/2014 22:26	62.5	29/12/2013 0:16	62.3
24/1/2014 19:16	58.7	26/1/2014 8:21	59.4	26/1/2014 17:26	63.0	27/1/2014 22:31	62.1	29/12/2013 0:21	62.2
24/1/2014 19:21	60.1	26/1/2014 8:26	60.7	26/1/2014 17:31	62.7	27/1/2014 22:36	61.9	29/12/2013 0:26	61.8
24/1/2014 19:26	61.2	26/1/2014 8:31	62.4	26/1/2014 17:36	63.1	27/1/2014 22:41	61.5	29/12/2013 0:31	61.7
24/1/2014 19:31	60.3	26/1/2014 8:36	60.7	26/1/2014 17:41	63.3	27/1/2014 22:46	62.1	29/12/2013 0:36	61.5
24/1/2014 19:36	61.7	26/1/2014 8:41	60.2	26/1/2014 17:46	62.4	27/1/2014 22:51	62.9	29/12/2013 0:41	61.3
24/1/2014 19:41	59.0	26/1/2014 8:46	61.6	26/1/2014 17:51	62.9	27/1/2014 22:56	61.5	29/12/2013 0:46	60.9
24/1/2014 19:46	60.9	26/1/2014 8:51	61.8	26/1/2014 17:56	62.8	29/12/2013 0:51	60.5	29/12/2013 0:51	60.5
24/1/2014 19:51	60.9	26/1/2014 8:56	61.2	26/1/2014 18:01	61.0	29/12/2013 0:56	61.6	29/12/2013 0:56	61.6
24/1/2014 19:56	61.4	26/1/2014 9:01	61.3	26/1/2014 18:06	61.4	29/12/2013 1:01	60.3	29/12/2013 1:01	60.3
24/1/2014 20:01	60.8	26/1/2014 9:06	61.1	26/1/2014 18:11	61.8	29/12/2013 1:06	60.6	29/12/2013 1:06	60.6
24/1/2014 20:06	60.9	26/1/2014 9:11	61.8	26/1/2014 18:16	62.7	29/12/2013 1:11	64.4	29/12/2013 1:11	64.4
24/1/2014 20:11	62.8	26/1/2014 9:16	62.3	26/1/2014 18:21	62.0	29/12/2013 1:16	60.3	29/12/2013 1:16	60.3
24/1/2014 20:16	62.8	26/1/2014 9:21	61.4	26/1/2014 18:26	60.8	29/12/2013 1:21	59.7	29/12/2013 1:21	59.7
24/1/2014 20:21	62.6	26/1/2014 9:26	62.2	26/1/2014 18:31	60.7	29/12/2013 1:26	58.9	29/12/2013 1:26	58.9
24/1/2014 20:26	62.4	26/1/2014 9:31	61.7	26/1/2014 18:36	60.3	29/12/2013 1:31	59.3	29/12/2013 1:31	59.3
24/1/2014 20:31	63.7	26/1/2014 9:36	62.1	26/1/2014 18:41	60.8	29/12/2013 1:36	59.5	29/12/2013 1:36	59.5
24/1/2014 20:36	62.6	26/1/2014 9:41	61.9	26/1/2014 18:46	60.4	29/12/2013 1:41	59.4	29/12/2013 1:41	59.4
24/1/2014 20:41	62.3	26/1/2014 9:46	61.9	26/1/2014 18:51	61.3	29/12/2013 1:46	57.6	29/12/2013 1:46	57.6
24/1/2014 20:46	61.5	26/1/2014 9:51	62.3	26/1/2014 18:56	60.3	29/12/2013 1:51	58.6	29/12/2013 1:51	58.6
24/1/2014 20:51	62.0	26/1/2014 9:56	62.2	26/1/2014 19:01	61.4	29/12/2013 1:56	58.3	29/12/2013 1:56	58.3
24/1/2014 20:56	61.4	26/1/2014 10:01	61.6	26/1/2014 19:06	62.0	29/12/2013 2:01	57.6	29/12/2013 2:01	57.6
24/1/2014 21:01	61.5	26/1/2014 10:06	61.5	26/1/2014 19:11	62.2	29/12/2013 2:06	57.7	29/12/2013 2:06	57.7
24/1/2014 21:06	61.6	26/1/2014 10:11	61.7	26/1/2014 19:16	62.2	29/12/2013 2:11	58.2	29/12/2013 2:11	58.2
24/1/2014 21:11	61.1	26/1/2014 10:16	61.9	26/1/2014 19:21	61.6	29/12/2013 2:16	58.4	29/12/2013 2:16	58.4
24/1/2014 21:16	61.0	26/1/2014 10:21	61.6	26/1/2014 19:26	61.2	29/12/2013 2:21	58.7	29/12/2013 2:21	58.7
24/1/2014 21:21	61.5	26/1/2014 10:26	62.4	26/1/2014 19:31	61.9	29/12/2013 2:26	58.0	29/12/2013 2:26	58.0
24/1/2014 21:26	63.2	26/1/2014 10:31	61.0	26/1/2014 19:36	62.1	29/12/2013 2:31	58.7	29/12/2013 2:31	58.7
24/1/2014 21:31	63.1	26/1/2014 10:36	61.4	26/1/2014 19:41	62.4	29/12/2013 2:36	57.7	29/12/2013 2:36	57.7
24/1/2014 21:36	61.0	26/1/2014 10:41	60.1	26/1/2014 19:46	62.5	29/12/2013 2:41	58.5	29/12/2013 2:41	58.5
24/1/2014 21:41	61.9	26/1/2014 10:46	59.8	26/1/2014 19:51	61.8	29/12/2013 2:46	57.5	29/12/2013 2:46	57.5
24/1/2014 21:46	62.9	26/1/2014 10:51	60.6	26/1/2014 19:56	61.9	29/12/2013 2:51	57.9	29/12/2013 2:51	57.9
24/1/2014 21:51	62.6	26/1/2014 10:56	60.7	26/1/2014 20:01	62.7	29/12/2013 2:56	58.2	29/12/2013 2:56	58.2
24/1/2014 21:56	62.7	26/1/2014 11:01	61.0	26/1/2014 20:06	63.0	29/12/2013 3:01	58.2	29/12/2013 3:01	58.2
24/1/2014 22:01	64.7	26/1/2014 11:06	61.1	26/1/2014 20:11	61.6	29/12/2013 3:06	56.3	29/12/2013 3:06	56.3
24/1/2014 22:06	61.6	26/1/2014 11:11	61.8	26/1/2014 20:16	62.0	29/12/2013 3:11	56.4	29/12/2013 3:11	56.4
24/1/2014 22:11	61.9	26/1/2014 11:16	63.7	26/1/2014 20:21	63.5	29/12/2013 3:16	57.4	29/12/2013 3:16	57.4
24/1/2014 22:16	61.5	26/1/2014 11:21	60.0	26/1/2014 20:26	60.9	29/12/2013 3:21	56.3	29/12/2013 3:21	56.3
24/1/2014 22:21	63.2	26/1/2014 11:26	60.3	26/1/2014 20:31	64.7	29/12/2013 3:26	56.4	29/12/2013 3:26	56.4
24/1/2014 22:26	62.6	26/1/2014 11:31	62.3	26/1/2014 20:36	61.4	29/12/2013 3:31	56.8	29/12/2013 3:31	56.8
24/1/2014 22:31	61.8	26/1/2014 11:36	62.1	26/1/2014 20:41	61.1	29/12/2013 3:36	56.5	29/12/2013 3:36	56.5
24/1/2014 22:36	62.6	26/1/2014 11:41	60.9	26/1/2014 20:46	60.3	29/12/2013 3:41	56.8	29/12/2013 3:41	56.8
24/1/2014 22:41	62.9	26/1/2014 11:46	62.5	26/1/2014 20:51	61.9	29/12/2013 3:46	56.1	29/12/2013 3:46	56.1
24/1/2014 22:46	62.0	26/1/2014 11:51	62.0	26/1/2014 20:56	61.7	29/12/2013 3:51	53.3	29/12/2013 3:51	53.3
24/1/2014 22:51	63.0	26/1/2014 11:56	62.2	26/1/2014 21:01	61.4	29/12/2013 3:56	54.4	29/12/2013 3:56	54.4
24/1/2014 22:56	62.5	26/1/2014 12:01	62.4	26/1/2014 21:06	61.6	29/12/2013 4:01	53.7	29/12/2013 4:01	53.7
25/1/2014 19:01	63.3	26/1/2014 12:06	62.3	26/1/2014 21:11	61.6	29/12/2013 4:06	53.4	29/12/2013 4:06	53.4
25/1/2014 19:06	64.0	26/1/2014 12:11	60.3	26/1/2014 21:16	61.3	29/12/2013 4:11	53.6	29/12/2013 4:11	53.6
25/1/2014 19:11	63.4	26/1/2014 12:16	65.2	26/1/2014 21:21	61.4	29/12/2013 4:16	53.6	29/12/2013 4:16	53.6
25/1/2014 19:16	63.5	26/1/2014 12:21	63.2	26/1/2014 21:26	61.7	29/12/2013 4:21	54.0	29/12/2013 4:21	54.0
25/1/2014 19:21	63.7	26/1/2014 12:26	62.3	26/1/2014 21:31	61.0	29/12/2013 4:26	50.2	29/12/2013 4:26	50.2
25/1/2014 19:26	64.4	26/1/2014 12:31	62.2	26/1/2014 21:36	62.8	29/12/2013 4:31	55.2	29/12/2013 4:31	55.2
25/1/2014 19:31	64.4	26/1/2014 12:36	61.9	26/1/2014 21:41	61.0	29/12/2013 4:36	54.9	29/12/2013 4:36	54.9
25/1/2014 19:36	64.0	26/1/2014 12:41	62.1	26/1/2014 21:46	61.2	29/12/2013 4:41	55.0	29/12/2013 4:41	55.0
25/1/2014 19:41	64.4	26/1/2014 12:46	62.1	26/1/2014 21:51	61.5	29/12/2013 4:46	55.8	29/12/2013 4:46	55.8
25/1/2014 19:46	64.2	26/1/2014 12:51	62.1	26/1/2014 21:56	60.3	29/12/2013 4:51	53.4	29/12/2013 4:51	53.4
25/1/2014 19:51	63.4	26/1/2014 12:56	61.7	26/1/2014 22:01	62.5	29/12/2013 4:56	52.8	29/12/2013 4:56	52.8
25/1/2014 19:56	62.6	26/1/2014 13:01	62.0	26/1/2014 22:06	61.6	29/12/2013 5:01	53.5	29/12/2013 5:01	53.5
25/1/2014 20:01	63.0	26/1/2014 13:06	61.8	26/1/2014 22:11	61.8	29/12/2013 5:06	53.4	29/12/2013 5:06	53.4
25/1/2014 20:06	62.7	26/1/2014 13:11	62.6	26/1/2014 22:16	62.0	29/12/2013 5:11	54.7	29/12/2013 5:11	54.7

Real-time Noise Data		RTN2a (Hong Kong Electric Centre)									
31/12/2013 0:36	60.7	1/1/2014 1:41	64.7	2/1/2014 2:46	48.9	3/1/2014 3:51	59.6	4/1/2014 4:56	60.0	5/1/2014 6:01	58.6
31/12/2013 0:41	60.9	1/1/2014 1:46	63.1	2/1/2014 2:51	48.0	3/1/2014 3:56	59.9	4/1/2014 5:01	60.9	5/1/2014 6:06	58.4
31/12/2013 0:46	59.8	1/1/2014 1:51	63.1	2/1/2014 2:56	50.9	3/1/2014 4:01	59.0	4/1/2014 5:06	60.4	5/1/2014 6:11	58.2
31/12/2013 0:51	60.0	1/1/2014 1:56	62.2	2/1/2014 3:01	57.2	3/1/2014 4:06	59.7	4/1/2014 5:11	60.6	5/1/2014 6:16	57.8
31/12/2013 0:56	61.1	1/1/2014 2:01	62.5	2/1/2014 3:06	58.1	3/1/2014 4:11	59.2	4/1/2014 5:16	60.2	5/1/2014 6:21	59.8
31/12/2013 1:01	60.5	1/1/2014 2:06	62.2	2/1/2014 3:11	57.7	3/1/2014 4:16	58.7	4/1/2014 5:21	60.6	5/1/2014 6:26	59.2
31/12/2013 1:06	60.2	1/1/2014 2:11	62.0	2/1/2014 3:16	40.4	3/1/2014 4:21	57.3	4/1/2014 5:26	60.5	5/1/2014 6:31	57.7
31/12/2013 1:11	60.8	1/1/2014 2:16	61.8	2/1/2014 3:21	57.7	3/1/2014 4:26	58.6	4/1/2014 5:31	60.5	5/1/2014 6:36	59.0
31/12/2013 1:16	59.2	1/1/2014 2:21	61.7	2/1/2014 3:26	57.3	3/1/2014 4:31	59.2	4/1/2014 5:36	60.7	5/1/2014 6:41	60.9
31/12/2013 1:21	59.4	1/1/2014 2:26	62.0	2/1/2014 3:31	49.4	3/1/2014 4:36	58.7	4/1/2014 5:41	60.8	5/1/2014 6:46	60.1
31/12/2013 1:26	60.0	1/1/2014 2:31	61.8	2/1/2014 3:36	58.0	3/1/2014 4:41	58.5	4/1/2014 5:46	61.0	5/1/2014 6:51	64.2
31/12/2013 1:31	59.2	1/1/2014 2:36	60.9	2/1/2014 3:41	57.5	3/1/2014 4:46	58.7	4/1/2014 5:51	60.7	5/1/2014 6:56	61.9
31/12/2013 1:36	60.2	1/1/2014 2:41	61.9	2/1/2014 3:46	58.3	3/1/2014 4:51	59.3	4/1/2014 5:56	60.7	5/1/2014 23:01	63.7
31/12/2013 1:41	59.1	1/1/2014 2:46	62.8	2/1/2014 3:51	57.1	3/1/2014 4:56	57.7	4/1/2014 6:01	61.6	5/1/2014 23:06	64.5
31/12/2013 1:46	57.9	1/1/2014 2:51	61.6	2/1/2014 3:56	57.7	3/1/2014 5:01	60.2	4/1/2014 6:06	60.8	5/1/2014 23:11	64.6
31/12/2013 1:51	58.8	1/1/2014 2:56	61.5	2/1/2014 4:01	57.6	3/1/2014 5:06	59.8	4/1/2014 6:11	61.4	5/1/2014 23:16	63.8
31/12/2013 1:56	58.6	1/1/2014 3:01	60.8	2/1/2014 4:06	58.1	3/1/2014 5:11	60.9	4/1/2014 6:16	61.2	5/1/2014 23:21	64.3
31/12/2013 2:01	58.1	1/1/2014 3:06	60.3	2/1/2014 4:11	45.7	3/1/2014 5:16	60.0	4/1/2014 6:21	61.9	5/1/2014 23:26	63.9
31/12/2013 2:06	58.7	1/1/2014 3:11	61.2	2/1/2014 4:16	56.7	3/1/2014 5:21	60.4	4/1/2014 6:26	61.2	5/1/2014 23:31	63.3
31/12/2013 2:11	57.5	1/1/2014 3:16	60.2	2/1/2014 4:21	58.3	3/1/2014 5:26	60.4	4/1/2014 6:31	61.7	5/1/2014 23:36	62.2
31/12/2013 2:16	55.3	1/1/2014 3:21	61.1	2/1/2014 4:26	46.5	3/1/2014 5:31	58.0	4/1/2014 6:36	62.3	5/1/2014 23:41	61.6
31/12/2013 2:21	57.9	1/1/2014 3:26	60.2	2/1/2014 4:31	57.6	3/1/2014 5:36	60.2	4/1/2014 6:41	62.4	5/1/2014 23:46	62.2
31/12/2013 2:26	56.1	1/1/2014 3:31	60.3	2/1/2014 4:36	57.7	3/1/2014 5:41	59.7	4/1/2014 6:46	62.7	5/1/2014 23:51	62.4
31/12/2013 2:31	57.3	1/1/2014 3:36	60.3	2/1/2014 4:41	58.0	3/1/2014 5:46	60.8	4/1/2014 6:51	63.2	5/1/2014 23:56	61.2
31/12/2013 2:36	57.4	1/1/2014 3:41	59.1	2/1/2014 4:46	47.8	3/1/2014 5:51	60.3	4/1/2014 6:56	63.7	6/1/2014 0:01	61.9
31/12/2013 2:41	52.7	1/1/2014 3:46	61.1	2/1/2014 4:51	43.5	3/1/2014 5:56	60.5	4/1/2014 23:01	65.5	6/1/2014 0:06	62.3
31/12/2013 2:46	54.2	1/1/2014 3:51	60.1	2/1/2014 4:56	51.7	3/1/2014 6:01	60.6	4/1/2014 23:06	64.0	6/1/2014 0:11	61.1
31/12/2013 2:51	54.7	1/1/2014 3:56	60.7	2/1/2014 5:01	50.5	3/1/2014 6:06	60.8	4/1/2014 23:11	64.2	6/1/2014 0:16	61.5
31/12/2013 2:56	55.6	1/1/2014 4:01	58.8	2/1/2014 5:06	54.2	3/1/2014 6:11	61.5	4/1/2014 23:16	64.2	6/1/2014 0:21	61.9
31/12/2013 3:01	53.1	1/1/2014 4:06	59.7	2/1/2014 5:11	49.6	3/1/2014 6:16	61.8	4/1/2014 23:21	63.9	6/1/2014 0:26	61.5
31/12/2013 3:06	54.7	1/1/2014 4:11	59.1	2/1/2014 5:16	53.2	3/1/2014 6:21	62.5	4/1/2014 23:26	63.9	6/1/2014 0:31	60.5
31/12/2013 3:11	56.2	1/1/2014 4:16	58.6	2/1/2014 5:21	52.3	3/1/2014 6:26	62.5	4/1/2014 23:31	64.0	6/1/2014 0:36	61.6
31/12/2013 3:16	52.9	1/1/2014 4:21	60.1	2/1/2014 5:26	56.8	3/1/2014 6:31	62.9	4/1/2014 23:36	64.0	6/1/2014 0:41	61.4
31/12/2013 3:21	52.8	1/1/2014 4:26	59.1	2/1/2014 5:31	44.0	3/1/2014 6:36	62.6	4/1/2014 23:41	64.4	6/1/2014 0:46	62.3
31/12/2013 3:26	46.0	1/1/2014 4:31	58.3	2/1/2014 5:36	51.8	3/1/2014 6:41	63.3	4/1/2014 23:46	64.0	6/1/2014 0:51	59.4
31/12/2013 3:31	58.2	1/1/2014 4:36	59.8	2/1/2014 5:41	55.2	3/1/2014 6:46	63.9	4/1/2014 23:51	64.5	6/1/2014 0:56	59.4
31/12/2013 3:36	46.4	1/1/2014 4:41	59.1	2/1/2014 5:46	56.1	3/1/2014 6:51	63.6	4/1/2014 23:56	64.1	6/1/2014 1:01	57.7
31/12/2013 3:41	42.8	1/1/2014 4:46	57.7	2/1/2014 5:51	57.2	3/1/2014 6:56	64.2	5/1/2014 0:01	64.0	6/1/2014 1:06	58.7
31/12/2013 3:46	58.0	1/1/2014 4:51	57.1	2/1/2014 5:56	58.9	3/1/2014 23:01	64.5	5/1/2014 0:06	64.4	6/1/2014 1:11	57.5
31/12/2013 3:51	49.6	1/1/2014 4:56	58.8	2/1/2014 6:01	58.4	3/1/2014 23:06	64.7	5/1/2014 0:11	63.9	6/1/2014 1:16	58.4
31/12/2013 3:56	38.9	1/1/2014 5:01	58.8	2/1/2014 6:06	59.4	3/1/2014 23:11	64.9	5/1/2014 0:16	63.9	6/1/2014 1:21	56.6
31/12/2013 4:01	42.0	1/1/2014 5:06	59.0	2/1/2014 6:11	58.0	3/1/2014 23:16	64.3	5/1/2014 0:21	63.6	6/1/2014 1:26	56.6
31/12/2013 4:06	52.1	1/1/2014 5:11	58.5	2/1/2014 6:16	57.2	3/1/2014 23:21	64.5	5/1/2014 0:26	63.7	6/1/2014 1:31	57.5
31/12/2013 4:11	45.0	1/1/2014 5:16	58.3	2/1/2014 6:21	58.0	3/1/2014 23:26	64.6	5/1/2014 0:31	63.8	6/1/2014 1:36	54.4
31/12/2013 4:16	50.2	1/1/2014 5:21	59.5	2/1/2014 6:26	60.1	3/1/2014 23:31	64.6	5/1/2014 0:36	63.2	6/1/2014 1:41	57.7
31/12/2013 4:21	50.8	1/1/2014 5:26	58.7	2/1/2014 6:31	59.8	3/1/2014 23:36	64.0	5/1/2014 0:41	63.4	6/1/2014 1:46	56.2
31/12/2013 4:26	61.0	1/1/2014 5:31	58.1	2/1/2014 6:36	59.6	3/1/2014 23:41	64.6	5/1/2014 0:46	63.0	6/1/2014 1:51	55.2
31/12/2013 4:31	44.3	1/1/2014 5:36	58.7	2/1/2014 6:41	61.2	3/1/2014 23:46	64.8	5/1/2014 0:51	64.2	6/1/2014 1:56	54.8
31/12/2013 4:36	40.4	1/1/2014 5:41	58.5	2/1/2014 6:46	61.7	3/1/2014 23:51	64.1	5/1/2014 0:56	63.1	6/1/2014 2:01	52.3
31/12/2013 4:41	59.1	1/1/2014 5:46	58.4	2/1/2014 6:51	62.0	3/1/2014 23:56	64.4	5/1/2014 1:01	62.7	6/1/2014 2:06	56.9
31/12/2013 4:46	57.5	1/1/2014 5:51	59.8	2/1/2014 6:56	63.2	4/1/2014 0:01	64.4	5/1/2014 1:06	63.2	6/1/2014 2:11	55.3
31/12/2013 4:51	46.2	1/1/2014 5:56	59.0	2/1/2014 23:01	64.0	4/1/2014 0:06	64.0	5/1/2014 1:11	62.5	6/1/2014 2:16	56.7
31/12/2013 4:56	46.5	1/1/2014 6:01	58.2	2/1/2014 23:06	64.3	4/1/2014 0:11	64.3	5/1/2014 1:16	62.7	6/1/2014 2:21	56.9
31/12/2013 5:01	55.7	1/1/2014 6:06	58.8	2/1/2014 23:11	64.3	4/1/2014 0:16	64.2	5/1/2014 1:21	62.2	6/1/2014 2:26	49.8
31/12/2013 5:06	52.9	1/1/2014 6:11	58.6	2/1/2014 23:16	63.8	4/1/2014 0:21	63.8	5/1/2014 1:26	62.4	6/1/2014 2:31	52.8
31/12/2013 5:11	52.6	1/1/2014 6:16	58.6	2/1/2014 23:21	64.3	4/1/2014 0:26	64.0	5/1/2014 1:31	61.9	6/1/2014 2:36	57.7
31/12/2013 5:16	51.4	1/1/2014 6:21	58.7	2/1/2014 23:26	63.5	4/1/2014 0:31	62.9	5/1/2014 1:36	62.5	6/1/2014 2:41	56.9
31/12/2013 5:21	58.1	1/1/2014 6:26	60.1	2/1/2014 23:31	63.6	4/1/2014 0:36	63.1	5/1/2014 1:41	62.3	6/1/2014 2:46	57.0
31/12/2013 5:26	54.2	1/1/2014 6:31	58.7	2/1/2014 23:36	63.3	4/1/2014 0:41	62.9	5/1/2014 1:46	62.3	6/1/2014 2:51	55.3
31/12/2013 5:31	51.6	1/1/2014 6:36	59.7	2/1/2014 23:41	63.2	4/1/2014 0:46	63.3	5/1/2014 1:51	62.5	6/1/2014 2:56	54.7
31/12/2013 5:36	51.5	1/1/2014 6:41	60.2	2/1/2014 23:46	63.2	4/1/2014 0:51	63.3	5/1/2014 1:56	62.5	6/1/2014 3:01	52.8
31/12/2013 5:41	56.1	1/1/2014 6:46	60.6	2/1/2014 23:51	63.6	4/1/2014 0:56	62.6	5/1/2014 2:01	62.1	6/1/2014 3:06	51.4
31/12/2013 5:46	55.8	1/1/2014 6:51	60.6	2/1/2014 23:56	63.6	4/1/2014 1:01	62.9	5/1/2014 2:06	62.9	6/1/2014 3:11	57.3
31/12/2013 5:51	55.3	1/1/2014 6:56	61.0	3/1/2014 0:01	63.7	4/1/2014 1:06	62.0	5/1/2014 2:11	62.7	6/1/2014 3:16	52.1
31/12/2013 5:56	56.1	1/1/2014 23:01	64.8	3/1/2014 0:06	63.2	4/1/2014 1:11	62.7	5/1/2014 2:16	63.0	6/1/2014 3:21	49.4
31/12/2013 6:01	54.9	1/1/2014 23:06	62.5	3/1/2014 0:11	63.2	4/1/2014 1:16	62.2	5/1/2014 2:21	62.8	6/1/2014 3:26	39.7
31/12/2013 6:06	57.0	1/1/2014 23:11	62.3	3/1/2014 0:16	63.6	4/1/2014 1:21	62.9	5/1/2014 2:26	65.4	6/1/2014 3:31	50.1
31/12/2013 6:11	56.1	1/1/2014 23:16	62.5	3/1/2014 0:21	63.1	4/1/2014 1:26	62.4	5/1/2014 2:31	60.8	6/1/2014 3:36	44.6
31/12/2013 6:16	57.7	1/1/2014 23:21	62.4	3/1/2014 0:26	63.3	4/1/2014 1:31	62.0	5/1/2014 2:36	61.7	6/1/2014 3:41	42.4
31/12/2013 6:21	57.5	1/1/2014 23:26	62.0	3/1/2014 0:31	62.3	4/1/2014 1:36	62.2	5/1/2014 2:41	61.6	6/1/2014 3:46	51.8
31/12/2013 6:26	59.6	1/1/2014 23:31	61.3	3/1/2014 0:36	62.3	4/1/2014 1:41	61.8	5/1/2014 2:46	60.9	6/1/2014 3:51	51.3
31/12/2013 6:31	58.6	1/1/2014 23:36	62.1	3/1/2014 0:41	62.3	4/1/2014 1:46	62.0	5/1/2014 2:51	60.5	6/1/2014 3:56	57.6
31/12/2013 6:36	59.8	1/1/2014 23:									

Real-time Noise Data		RTN2a (Hong Kong Electric Centre)											
6/1/2014 23:06	64.5	8/1/2014 0:11	62.2	9/1/2014 1:16	60.8	10/1/2014 2:21	60.7	11/1/2014 3:26	59.1	12/1/2014 4:31	56.6		
6/1/2014 23:11	63.9	8/1/2014 0:16	62.7	9/1/2014 1:21	59.7	10/1/2014 2:26	61.2	11/1/2014 3:31	58.5	12/1/2014 4:36	57.5		
6/1/2014 23:16	64.6	8/1/2014 0:21	62.4	9/1/2014 1:26	60.4	10/1/2014 2:31	60.7	11/1/2014 3:36	57.3	12/1/2014 4:41	52.9		
6/1/2014 23:21	64.7	8/1/2014 0:26	62.8	9/1/2014 1:31	59.3	10/1/2014 2:36	60.1	11/1/2014 3:41	56.3	12/1/2014 4:46	55.2		
6/1/2014 23:26	64.2	8/1/2014 0:31	62.5	9/1/2014 1:36	60.0	10/1/2014 2:41	60.1	11/1/2014 3:46	57.9	12/1/2014 4:51	53.6		
6/1/2014 23:31	65.3	8/1/2014 0:36	62.0	9/1/2014 1:41	58.2	10/1/2014 2:46	60.0	11/1/2014 3:51	58.8	12/1/2014 4:56	56.4		
6/1/2014 23:36	64.1	8/1/2014 0:41	61.4	9/1/2014 1:46	59.3	10/1/2014 2:51	57.8	11/1/2014 3:56	56.9	12/1/2014 5:01	54.9		
6/1/2014 23:41	63.9	8/1/2014 0:46	62.2	9/1/2014 1:51	58.7	10/1/2014 2:56	52.0	11/1/2014 4:01	55.6	12/1/2014 5:06	56.4		
6/1/2014 23:46	64.1	8/1/2014 0:51	61.6	9/1/2014 1:56	56.8	10/1/2014 3:01	55.9	11/1/2014 4:06	59.4	12/1/2014 5:11	55.4		
6/1/2014 23:51	63.9	8/1/2014 0:56	61.3	9/1/2014 2:01	57.4	10/1/2014 3:06	55.8	11/1/2014 4:11	56.5	12/1/2014 5:16	57.4		
6/1/2014 23:56	64.1	8/1/2014 1:01	61.5	9/1/2014 2:06	57.2	10/1/2014 3:11	52.5	11/1/2014 4:16	55.5	12/1/2014 5:21	54.2		
7/1/2014 0:01	63.6	8/1/2014 1:06	61.0	9/1/2014 2:11	57.3	10/1/2014 3:16	50.4	11/1/2014 4:21	56.6	12/1/2014 5:26	56.8		
7/1/2014 0:06	62.9	8/1/2014 1:11	61.0	9/1/2014 2:16	56.5	10/1/2014 3:21	54.1	11/1/2014 4:26	56.9	12/1/2014 5:31	51.8		
7/1/2014 0:11	63.7	8/1/2014 1:16	60.9	9/1/2014 2:21	57.0	10/1/2014 3:26	50.8	11/1/2014 4:31	54.9	12/1/2014 5:36	57.9		
7/1/2014 0:16	63.7	8/1/2014 1:21	61.9	9/1/2014 2:26	56.6	10/1/2014 3:31	51.2	11/1/2014 4:36	57.1	12/1/2014 5:41	56.1		
7/1/2014 0:21	63.1	8/1/2014 1:26	61.3	9/1/2014 2:31	57.6	10/1/2014 3:36	55.8	11/1/2014 4:41	56.3	12/1/2014 5:46	56.2		
7/1/2014 0:26	63.8	8/1/2014 1:31	60.2	9/1/2014 2:36	56.6	10/1/2014 3:41	48.9	11/1/2014 4:46	56.1	12/1/2014 5:51	56.4		
7/1/2014 0:31	62.9	8/1/2014 1:36	60.2	9/1/2014 2:41	56.2	10/1/2014 3:46	52.7	11/1/2014 4:51	56.4	12/1/2014 5:56	56.7		
7/1/2014 0:36	63.4	8/1/2014 1:41	60.7	9/1/2014 2:46	55.9	10/1/2014 3:51	54.4	11/1/2014 4:56	57.9	12/1/2014 6:01	57.6		
7/1/2014 0:41	62.8	8/1/2014 1:46	60.3	9/1/2014 2:51	55.1	10/1/2014 3:56	57.9	11/1/2014 5:01	56.6	12/1/2014 6:06	58.9		
7/1/2014 0:46	63.3	8/1/2014 1:51	61.7	9/1/2014 2:56	54.3	10/1/2014 4:01	59.7	11/1/2014 5:06	57.0	12/1/2014 6:11	58.0		
7/1/2014 0:51	61.8	8/1/2014 1:56	60.4	9/1/2014 3:01	52.2	10/1/2014 4:06	59.4	11/1/2014 5:11	55.9	12/1/2014 6:16	58.2		
7/1/2014 0:56	62.9	8/1/2014 2:01	60.1	9/1/2014 3:06	55.7	10/1/2014 4:11	58.5	11/1/2014 5:16	56.1	12/1/2014 6:21	59.6		
7/1/2014 1:01	62.6	8/1/2014 2:06	61.2	9/1/2014 3:11	54.1	10/1/2014 4:16	59.2	11/1/2014 5:21	56.1	12/1/2014 6:26	59.5		
7/1/2014 1:06	62.4	8/1/2014 2:11	60.1	9/1/2014 3:16	54.7	10/1/2014 4:21	59.0	11/1/2014 5:26	56.8	12/1/2014 6:31	60.5		
7/1/2014 1:11	62.3	8/1/2014 2:16	60.1	9/1/2014 3:21	53.6	10/1/2014 4:26	58.8	11/1/2014 5:31	55.7	12/1/2014 6:36	59.0		
7/1/2014 1:16	62.1	8/1/2014 2:21	59.8	9/1/2014 3:26	52.1	10/1/2014 4:31	58.6	11/1/2014 5:36	57.5	12/1/2014 6:41	60.5		
7/1/2014 1:21	61.9	8/1/2014 2:26	59.9	9/1/2014 3:31	55.3	10/1/2014 4:36	58.4	11/1/2014 5:41	58.0	12/1/2014 6:46	62.2		
7/1/2014 1:26	62.3	8/1/2014 2:31	58.8	9/1/2014 3:36	54.8	10/1/2014 4:41	58.6	11/1/2014 5:46	57.9	12/1/2014 6:51	61.9		
7/1/2014 1:31	61.0	8/1/2014 2:36	60.0	9/1/2014 3:41	52.2	10/1/2014 4:46	59.4	11/1/2014 5:51	58.4	12/1/2014 6:56	61.4		
7/1/2014 1:36	61.3	8/1/2014 2:41	59.1	9/1/2014 3:46	55.6	10/1/2014 4:51	58.7	11/1/2014 5:56	58.0	12/1/2014 7:01	62.5		
7/1/2014 1:41	61.6	8/1/2014 2:46	59.8	9/1/2014 3:51	54.4	10/1/2014 4:56	49.0	11/1/2014 6:01	57.7	12/1/2014 7:06	62.1		
7/1/2014 1:46	61.1	8/1/2014 2:51	58.8	9/1/2014 3:56	53.4	10/1/2014 5:01	53.9	11/1/2014 6:06	58.7	12/1/2014 7:11	62.4		
7/1/2014 1:51	61.7	8/1/2014 2:56	59.0	9/1/2014 4:01	58.3	10/1/2014 5:06	55.5	11/1/2014 6:11	57.9	12/1/2014 7:16	62.1		
7/1/2014 1:56	61.3	8/1/2014 3:01	59.2	9/1/2014 4:06	56.4	10/1/2014 5:11	55.0	11/1/2014 6:16	56.7	12/1/2014 7:21	62.8		
7/1/2014 2:01	60.9	8/1/2014 3:06	58.9	9/1/2014 4:11	53.9	10/1/2014 5:16	63.1	11/1/2014 6:21	59.6	12/1/2014 7:26	62.1		
7/1/2014 2:06	61.1	8/1/2014 3:11	58.8	9/1/2014 4:16	51.1	10/1/2014 5:21	57.8	11/1/2014 6:26	60.6	12/1/2014 7:31	62.0		
7/1/2014 2:11	59.9	8/1/2014 3:16	59.1	9/1/2014 4:21	52.4	10/1/2014 5:26	56.7	11/1/2014 6:31	59.5	12/1/2014 7:36	60.9		
7/1/2014 2:16	60.3	8/1/2014 3:21	59.5	9/1/2014 4:26	49.8	10/1/2014 5:31	53.8	11/1/2014 6:36	60.3	12/1/2014 7:41	62.0		
7/1/2014 2:21	60.7	8/1/2014 3:26	59.7	9/1/2014 4:31	54.5	10/1/2014 5:36	57.2	11/1/2014 6:41	61.0	12/1/2014 7:46	61.9		
7/1/2014 2:26	60.6	8/1/2014 3:31	59.4	9/1/2014 4:36	53.8	10/1/2014 5:41	60.1	11/1/2014 6:46	61.1	12/1/2014 7:51	62.3		
7/1/2014 2:31	60.1	8/1/2014 3:36	59.5	9/1/2014 4:41	53.5	10/1/2014 5:46	61.6	11/1/2014 6:51	61.8	12/1/2014 7:56	61.7		
7/1/2014 2:36	60.2	8/1/2014 3:41	59.0	9/1/2014 4:46	52.9	10/1/2014 5:51	63.2	11/1/2014 6:56	61.2	13/1/2014 0:01	61.4		
7/1/2014 2:41	60.3	8/1/2014 3:46	59.2	9/1/2014 4:51	52.0	10/1/2014 5:56	61.3	11/1/2014 7:01	63.5	13/1/2014 0:06	62.0		
7/1/2014 2:46	59.6	8/1/2014 3:51	57.7	9/1/2014 4:56	54.7	10/1/2014 6:01	60.2	11/1/2014 7:06	62.8	13/1/2014 0:11	59.6		
7/1/2014 2:51	59.6	8/1/2014 3:56	58.1	9/1/2014 5:01	53.7	10/1/2014 6:06	61.5	11/1/2014 7:11	62.9	13/1/2014 0:16	60.6		
7/1/2014 2:56	59.5	8/1/2014 4:01	57.9	9/1/2014 5:06	54.9	10/1/2014 6:11	60.4	11/1/2014 7:16	62.8	13/1/2014 0:21	60.2		
7/1/2014 3:01	59.0	8/1/2014 4:06	57.6	9/1/2014 5:11	53.7	10/1/2014 6:16	59.3	11/1/2014 7:21	63.1	13/1/2014 0:26	60.0		
7/1/2014 3:06	59.9	8/1/2014 4:11	58.5	9/1/2014 5:16	53.2	10/1/2014 6:21	59.7	11/1/2014 7:26	62.3	13/1/2014 0:31	60.2		
7/1/2014 3:11	59.4	8/1/2014 4:16	57.7	9/1/2014 5:21	55.7	10/1/2014 6:26	60.0	11/1/2014 7:31	62.6	13/1/2014 0:36	59.4		
7/1/2014 3:16	59.6	8/1/2014 4:21	58.7	9/1/2014 5:26	55.7	10/1/2014 6:31	61.5	11/1/2014 7:36	62.9	13/1/2014 0:41	59.5		
7/1/2014 3:21	59.0	8/1/2014 4:26	57.4	9/1/2014 5:31	60.0	10/1/2014 6:36	61.7	11/1/2014 7:41	63.5	13/1/2014 0:46	59.6		
7/1/2014 3:26	58.8	8/1/2014 4:31	57.1	9/1/2014 5:36	56.7	10/1/2014 6:41	62.2	11/1/2014 7:46	63.6	13/1/2014 0:51	59.4		
7/1/2014 3:31	59.4	8/1/2014 4:36	59.3	9/1/2014 5:41	55.3	10/1/2014 6:46	62.8	11/1/2014 7:51	63.3	13/1/2014 0:56	58.7		
7/1/2014 3:36	59.0	8/1/2014 4:41	58.3	9/1/2014 5:46	58.7	10/1/2014 6:51	64.1	11/1/2014 7:56	63.3	13/1/2014 1:01	57.1		
7/1/2014 3:41	59.6	8/1/2014 4:46	58.1	9/1/2014 5:51	58.0	10/1/2014 6:56	64.4	12/1/2014 0:01	62.9	13/1/2014 1:06	58.2		
7/1/2014 3:46	59.8	8/1/2014 4:51	58.5	9/1/2014 5:56	58.5	10/1/2014 7:01	63.9	12/1/2014 0:06	64.0	13/1/2014 1:11	57.9		
7/1/2014 3:51	59.4	8/1/2014 4:56	59.4	9/1/2014 6:01	58.7	10/1/2014 7:06	64.8	12/1/2014 0:11	63.1	13/1/2014 1:16	56.3		
7/1/2014 3:56	59.0	8/1/2014 5:01	58.9	9/1/2014 6:06	58.4	10/1/2014 7:11	64.1	12/1/2014 0:16	63.2	13/1/2014 1:21	58.5		
7/1/2014 4:01	59.5	8/1/2014 5:06	59.5	9/1/2014 6:11	58.7	10/1/2014 7:16	64.0	12/1/2014 0:21	62.2	13/1/2014 1:26	57.1		
7/1/2014 4:06	58.8	8/1/2014 5:11	60.1	9/1/2014 6:16	59.3	10/1/2014 7:21	64.6	12/1/2014 0:26	62.5	13/1/2014 1:31	55.9		
7/1/2014 4:11	58.3	8/1/2014 5:16	60.2	9/1/2014 6:21	60.9	10/1/2014 7:26	63.9	12/1/2014 0:31	61.5	13/1/2014 1:36	54.4		
7/1/2014 4:16	58.6	8/1/2014 5:21	59.0	9/1/2014 6:26	61.4	10/1/2014 7:31	65.3	12/1/2014 0:36	61.2	13/1/2014 1:41	54.2		
7/1/2014 4:21	58.3	8/1/2014 5:26	59.8	9/1/2014 6:31	62.2	10/1/2014 7:36	64.0	12/1/2014 0:41	61.6	13/1/2014 1:46	48.1		
7/1/2014 4:26	59.6	8/1/2014 5:31	60.8	9/1/2014 6:36	62.3	10/1/2014 7:41	64.1	12/1/2014 0:46	61.5	13/1/2014 1:51	53.8		
7/1/2014 4:31	58.9	8/1/2014 5:36	59.4	9/1/2014 6:41	63.8	10/1/2014 7:46	64.7	12/1/2014 0:51	60.6	13/1/2014 1:56	56.0		
7/1/2014 4:36	59.2	8/1/2014 5:41	59.6	9/1/2014 6:46	63.3	10/1/2014 7:51	64.5	12/1/2014 0:56	60.7	13/1/2014 2:01	58.3		
7/1/2014 4:41	58.5	8/1/2014 5:46	60.7	9/1/2014 6:51	63.6	10/1/2014 7:56	63.5	12/1/2014 1:01	60.7	13/1/2014 2:06	53.5		
7/1/2014 4:46	58.6	8/1/2014 5:51	60.1	9/1/2014 6:56	64.3	11/1/2014 0:01	63.8	12/1/2014 1:06	61.7	13/1/			

Real-time Noise Data		RTN2a (Hong Kong Electric Centre)									
13/1/2014 5:36	54.7	14/1/2014 6:41	62.3	15/1/2014 23:46	63.9	17/1/2014 0:51	61.5	18/1/2014 1:56	60.6	19/1/2014 3:01	57.8
13/1/2014 5:41	56.6	14/1/2014 6:46	62.4	15/1/2014 23:51	63.3	17/1/2014 0:56	61.9	18/1/2014 2:01	60.2	19/1/2014 3:06	57.3
13/1/2014 5:46	55.1	14/1/2014 6:51	63.1	15/1/2014 23:56	62.5	17/1/2014 1:01	61.5	18/1/2014 2:06	63.7	19/1/2014 3:11	56.8
13/1/2014 5:51	55.6	14/1/2014 6:56	64.1	16/1/2014 0:01	63.2	17/1/2014 1:06	61.9	18/1/2014 2:11	60.1	19/1/2014 3:16	56.4
13/1/2014 5:56	54.9	14/1/2014 23:01	62.5	16/1/2014 0:06	62.7	17/1/2014 1:11	61.2	18/1/2014 2:16	60.5	19/1/2014 3:21	57.3
13/1/2014 6:01	56.2	14/1/2014 23:06	63.2	16/1/2014 0:11	62.1	17/1/2014 1:16	61.0	18/1/2014 2:21	60.4	19/1/2014 3:26	55.1
13/1/2014 6:06	57.9	14/1/2014 23:11	63.3	16/1/2014 0:16	62.8	17/1/2014 1:21	62.8	18/1/2014 2:26	61.5	19/1/2014 3:31	58.5
13/1/2014 6:11	59.2	14/1/2014 23:16	63.1	16/1/2014 0:21	64.5	17/1/2014 1:26	60.9	18/1/2014 2:31	59.6	19/1/2014 3:36	57.4
13/1/2014 6:16	59.7	14/1/2014 23:21	63.5	16/1/2014 0:26	62.8	17/1/2014 1:31	61.3	18/1/2014 2:36	59.6	19/1/2014 3:41	57.1
13/1/2014 6:21	59.5	14/1/2014 23:26	63.6	16/1/2014 0:31	61.7	17/1/2014 1:36	63.3	18/1/2014 2:41	59.3	19/1/2014 3:46	56.6
13/1/2014 6:26	61.2	14/1/2014 23:31	63.2	16/1/2014 0:36	61.3	17/1/2014 1:41	61.2	18/1/2014 2:46	59.1	19/1/2014 3:51	56.8
13/1/2014 6:31	61.4	14/1/2014 23:36	63.6	16/1/2014 0:41	61.5	17/1/2014 1:46	61.1	18/1/2014 2:51	59.6	19/1/2014 3:56	58.9
13/1/2014 6:36	61.9	14/1/2014 23:41	62.8	16/1/2014 0:46	61.9	17/1/2014 1:51	60.5	18/1/2014 2:56	58.1	19/1/2014 4:01	55.8
13/1/2014 6:41	62.0	14/1/2014 23:46	62.6	16/1/2014 0:51	59.4	17/1/2014 1:56	60.6	18/1/2014 3:01	57.7	19/1/2014 4:06	55.3
13/1/2014 6:46	62.7	14/1/2014 23:51	62.5	16/1/2014 0:56	60.9	17/1/2014 2:01	60.2	18/1/2014 3:06	57.8	19/1/2014 4:11	54.3
13/1/2014 6:51	63.2	14/1/2014 23:56	63.1	16/1/2014 1:01	60.2	17/1/2014 2:06	63.7	18/1/2014 3:11	58.6	19/1/2014 4:16	55.2
13/1/2014 6:56	63.2	15/1/2014 0:01	63.8	16/1/2014 1:06	60.7	17/1/2014 2:11	60.1	18/1/2014 3:16	62.3	19/1/2014 4:21	57.2
13/1/2014 23:01	63.7	15/1/2014 0:06	63.2	16/1/2014 1:11	59.3	17/1/2014 2:16	60.5	18/1/2014 3:21	57.6	19/1/2014 4:26	55.4
13/1/2014 23:06	62.9	15/1/2014 0:11	62.9	16/1/2014 1:16	58.2	17/1/2014 2:21	60.4	18/1/2014 3:26	57.0	19/1/2014 4:31	55.1
13/1/2014 23:11	62.7	15/1/2014 0:16	61.9	16/1/2014 1:21	60.0	17/1/2014 2:26	61.5	18/1/2014 3:31	56.8	19/1/2014 4:36	57.8
13/1/2014 23:16	64.2	15/1/2014 0:21	61.1	16/1/2014 1:26	59.8	17/1/2014 2:31	59.6	18/1/2014 3:36	58.3	19/1/2014 4:41	54.5
13/1/2014 23:21	63.4	15/1/2014 0:26	62.2	16/1/2014 1:31	59.6	17/1/2014 2:36	59.6	18/1/2014 3:41	56.6	19/1/2014 4:46	55.8
13/1/2014 23:26	64.0	15/1/2014 0:31	60.5	16/1/2014 1:36	56.9	17/1/2014 2:41	59.3	18/1/2014 3:46	59.6	19/1/2014 4:51	54.9
13/1/2014 23:31	63.1	15/1/2014 0:36	63.1	16/1/2014 1:41	58.3	17/1/2014 2:46	59.1	18/1/2014 3:51	57.3	19/1/2014 4:56	54.5
13/1/2014 23:36	62.7	15/1/2014 0:41	61.8	16/1/2014 1:46	56.5	17/1/2014 2:51	59.6	18/1/2014 3:56	57.0	19/1/2014 5:01	55.7
13/1/2014 23:41	62.7	15/1/2014 0:46	60.9	16/1/2014 1:51	58.0	17/1/2014 2:56	58.1	18/1/2014 4:01	54.1	19/1/2014 5:06	57.3
13/1/2014 23:46	62.1	15/1/2014 0:51	59.9	16/1/2014 1:56	57.0	17/1/2014 3:01	57.7	18/1/2014 4:06	58.5	19/1/2014 5:11	53.2
13/1/2014 23:51	62.1	15/1/2014 0:56	60.0	16/1/2014 2:01	59.0	17/1/2014 3:06	57.8	18/1/2014 4:11	55.5	19/1/2014 5:16	60.5
13/1/2014 23:56	61.8	15/1/2014 1:01	60.6	16/1/2014 2:06	56.0	17/1/2014 3:11	58.6	18/1/2014 4:16	53.3	19/1/2014 5:21	58.7
14/1/2014 0:01	62.9	15/1/2014 1:06	60.3	16/1/2014 2:11	48.7	17/1/2014 3:16	62.3	18/1/2014 4:21	56.8	19/1/2014 5:26	57.7
14/1/2014 0:06	62.5	15/1/2014 1:11	60.1	16/1/2014 2:16	57.1	17/1/2014 3:21	57.6	18/1/2014 4:26	56.3	19/1/2014 5:31	54.6
14/1/2014 0:11	61.9	15/1/2014 1:16	60.6	16/1/2014 2:21	56.2	17/1/2014 3:26	57.0	18/1/2014 4:31	55.8	19/1/2014 5:36	56.7
14/1/2014 0:16	62.3	15/1/2014 1:21	59.2	16/1/2014 2:26	54.4	17/1/2014 3:31	56.8	18/1/2014 4:36	56.3	19/1/2014 5:41	57.0
14/1/2014 0:21	61.4	15/1/2014 1:26	59.8	16/1/2014 2:31	57.2	17/1/2014 3:36	58.3	18/1/2014 4:41	54.4	19/1/2014 5:46	58.3
14/1/2014 0:26	61.7	15/1/2014 1:31	58.2	16/1/2014 2:36	55.5	17/1/2014 3:41	56.6	18/1/2014 4:46	54.7	19/1/2014 5:51	57.1
14/1/2014 0:31	60.6	15/1/2014 1:36	56.8	16/1/2014 2:41	55.3	17/1/2014 3:46	59.6	18/1/2014 4:51	57.2	19/1/2014 5:56	56.6
14/1/2014 0:36	61.4	15/1/2014 1:41	57.6	16/1/2014 2:46	54.7	17/1/2014 3:51	57.3	18/1/2014 4:56	53.3	19/1/2014 6:01	58.5
14/1/2014 0:41	62.9	15/1/2014 1:46	57.0	16/1/2014 2:51	54.4	17/1/2014 3:56	57.0	18/1/2014 5:01	54.8	19/1/2014 6:06	59.1
14/1/2014 0:46	59.9	15/1/2014 1:51	56.8	16/1/2014 2:56	55.9	17/1/2014 4:01	54.1	18/1/2014 5:06	56.2	19/1/2014 6:11	57.8
14/1/2014 0:51	59.6	15/1/2014 1:56	58.1	16/1/2014 3:01	54.9	17/1/2014 4:06	58.5	18/1/2014 5:11	59.5	19/1/2014 6:16	58.8
14/1/2014 0:56	59.7	15/1/2014 2:01	56.6	16/1/2014 3:06	52.3	17/1/2014 4:11	55.5	18/1/2014 5:16	56.4	19/1/2014 6:21	58.5
14/1/2014 1:01	60.0	15/1/2014 2:06	57.1	16/1/2014 3:11	58.0	17/1/2014 4:16	53.3	18/1/2014 5:21	56.1	19/1/2014 6:26	59.9
14/1/2014 1:06	59.5	15/1/2014 2:11	56.3	16/1/2014 3:16	50.5	17/1/2014 4:21	56.8	18/1/2014 5:26	54.5	19/1/2014 6:31	59.7
14/1/2014 1:11	59.2	15/1/2014 2:16	54.8	16/1/2014 3:21	50.1	17/1/2014 4:26	56.3	18/1/2014 5:31	55.6	19/1/2014 6:36	59.5
14/1/2014 1:16	58.5	15/1/2014 2:21	56.9	16/1/2014 3:26	51.7	17/1/2014 4:31	55.8	18/1/2014 5:36	57.0	19/1/2014 6:41	59.7
14/1/2014 1:21	59.0	15/1/2014 2:26	54.9	16/1/2014 3:31	55.1	17/1/2014 4:36	56.3	18/1/2014 5:41	56.1	19/1/2014 6:46	63.6
14/1/2014 1:26	59.0	15/1/2014 2:31	54.5	16/1/2014 3:36	49.5	17/1/2014 4:41	54.4	18/1/2014 5:46	57.3	19/1/2014 6:51	60.7
14/1/2014 1:31	58.0	15/1/2014 2:36	56.4	16/1/2014 3:41	58.2	17/1/2014 4:46	54.7	18/1/2014 5:51	56.8	19/1/2014 6:56	61.8
14/1/2014 1:36	57.0	15/1/2014 2:41	54.6	16/1/2014 3:46	50.0	17/1/2014 4:51	57.2	18/1/2014 5:56	56.7	19/1/2014 23:01	63.3
14/1/2014 1:41	58.5	15/1/2014 2:46	55.1	16/1/2014 3:51	53.5	17/1/2014 4:56	53.3	18/1/2014 6:01	56.7	19/1/2014 23:06	63.6
14/1/2014 1:46	58.6	15/1/2014 2:51	52.2	16/1/2014 3:56	58.1	17/1/2014 5:01	54.8	18/1/2014 6:06	57.4	19/1/2014 23:11	64.0
14/1/2014 1:51	58.2	15/1/2014 2:56	55.7	16/1/2014 4:01	58.1	17/1/2014 5:06	56.2	18/1/2014 6:11	58.8	19/1/2014 23:16	63.2
14/1/2014 1:56	59.5	15/1/2014 3:01	55.9	16/1/2014 4:06	58.0	17/1/2014 5:11	59.5	18/1/2014 6:16	57.5	19/1/2014 23:21	63.0
14/1/2014 2:01	55.0	15/1/2014 3:06	53.8	16/1/2014 4:11	57.8	17/1/2014 5:16	56.4	18/1/2014 6:21	59.4	19/1/2014 23:26	63.5
14/1/2014 2:06	55.5	15/1/2014 3:11	51.8	16/1/2014 4:16	51.9	17/1/2014 5:21	56.1	18/1/2014 6:26	58.3	19/1/2014 23:31	63.1
14/1/2014 2:11	54.4	15/1/2014 3:16	49.4	16/1/2014 4:21	57.9	17/1/2014 5:26	54.5	18/1/2014 6:31	59.4	19/1/2014 23:36	62.2
14/1/2014 2:16	57.0	15/1/2014 3:21	51.8	16/1/2014 4:26	49.4	17/1/2014 5:31	55.6	18/1/2014 6:36	59.7	19/1/2014 23:41	62.7
14/1/2014 2:21	55.3	15/1/2014 3:26	58.0	16/1/2014 4:31	58.1	17/1/2014 5:36	57.0	18/1/2014 6:41	60.4	19/1/2014 23:46	62.8
14/1/2014 2:26	52.7	15/1/2014 3:31	53.0	16/1/2014 4:36	51.2	17/1/2014 5:41	56.1	18/1/2014 6:46	59.7	19/1/2014 23:51	62.0
14/1/2014 2:31	54.7	15/1/2014 3:36	49.0	16/1/2014 4:41	43.1	17/1/2014 5:46	57.3	18/1/2014 6:51	61.7	19/1/2014 23:56	61.6
14/1/2014 2:36	54.4	15/1/2014 3:41	57.9	16/1/2014 4:46	49.7	17/1/2014 5:51	56.8	18/1/2014 6:56	61.1	20/1/2014 0:01	62.3
14/1/2014 2:41	53.6	15/1/2014 3:46	49.5	16/1/2014 4:51	58.1	17/1/2014 5:56	56.7	18/1/2014 23:01	63.2	20/1/2014 0:06	62.0
14/1/2014 2:46	52.4	15/1/2014 3:51	51.7	16/1/2014 4:56	53.3	17/1/2014 6:01	56.7	18/1/2014 23:06	63.7	20/1/2014 0:11	61.0
14/1/2014 2:51	52.9	15/1/2014 3:56	55.6	16/1/2014 5:01	49.1	17/1/2014 6:06	57.4	18/1/2014 23:11	63.5	20/1/2014 0:16	61.1
14/1/2014 2:56	58.1	15/1/2014 4:01	38.0	16/1/2014 5:06	55.3	17/1/2014 6:11	58.8	18/1/2014 23:16	63.8	20/1/2014 0:21	60.1
14/1/2014 3:01	54.1	15/1/2014 4:06	42.0	16/1/2014 5:11	49.0	17/1/2014 6:16	57.5	18/1/2014 23:21	63.6	20/1/2014 0:26	60.5
14/1/2014 3:06	49.6	15/1/2014 4:11	58.1	16/1/2014 5:16	54.1	17/1/2014 6:21	59.4	18/1/2014 23:26	63.2	20/1/2014 0:31	59.0
14/1/2014 3:11	54.6	15/1/2014 4:16	43.5	16/1/2014 5:21	47.1	17/1/2014 6:26	58.3	18/1/2014 23:31	64.0	20/1/2014 0:36	60.4
14/1/2014 3:16	58.1	15/1/2014 4:21	51.6	16/1/2014 5:26	54.8	17/1/2014 6:31	59.4	18/1/2014 23:36	62.9	20/1/2014 0:41	59.4
14/1/2014 3:21	49.4	15/1/2014 4:26	51.2	16/1/2014 5:31	50.2	17/1/2014 6:36	59.7	18/1/2014 23:41	64.0	20/1/2014 0:46	58.8
14/1/2014 3:26	49.4	15/1/2014 4:31	49.5	16/1/2014 5:36	50.5	17/1/2014 6:41	60.4	18/			

Real-time Noise Data		RTN2a (Hong Kong Electric Centre)									
20/1/2014 4:06	42.8	21/1/2014 5:11	51.6	22/1/2014 6:16	58.4	23/1/2014 23:21	64.1	25/1/2014 0:26	63.6	26/1/2014 1:31	60.4
20/1/2014 4:11	57.1	21/1/2014 5:16	58.1	22/1/2014 6:21	58.4	23/1/2014 23:26	64.5	25/1/2014 0:31	62.7	26/1/2014 1:36	60.3
20/1/2014 4:16	57.8	21/1/2014 5:21	54.5	22/1/2014 6:26	60.0	23/1/2014 23:31	63.2	25/1/2014 0:36	62.1	26/1/2014 1:41	61.4
20/1/2014 4:21	57.6	21/1/2014 5:26	54.3	22/1/2014 6:31	61.1	23/1/2014 23:36	63.3	25/1/2014 0:41	62.0	26/1/2014 1:46	60.6
20/1/2014 4:26	57.1	21/1/2014 5:31	51.9	22/1/2014 6:36	60.7	23/1/2014 23:41	63.8	25/1/2014 0:46	62.3	26/1/2014 1:51	58.5
20/1/2014 4:31	57.2	21/1/2014 5:36	54.5	22/1/2014 6:41	61.3	23/1/2014 23:46	63.2	25/1/2014 0:51	62.0	26/1/2014 1:56	59.4
20/1/2014 4:36	58.1	21/1/2014 5:41	54.5	22/1/2014 6:46	61.3	23/1/2014 23:51	63.5	25/1/2014 0:56	62.2	26/1/2014 2:01	60.1
20/1/2014 4:41	57.8	21/1/2014 5:46	56.0	22/1/2014 6:51	62.3	23/1/2014 23:56	63.2	25/1/2014 1:01	62.1	26/1/2014 2:06	58.8
20/1/2014 4:46	43.8	21/1/2014 5:51	55.5	22/1/2014 6:56	62.9	24/1/2014 0:01	63.3	25/1/2014 1:06	62.3	26/1/2014 2:11	59.5
20/1/2014 4:51	46.5	21/1/2014 5:56	55.4	22/1/2014 23:01	63.5	24/1/2014 0:06	62.9	25/1/2014 1:11	62.1	26/1/2014 2:16	61.7
20/1/2014 4:56	44.0	21/1/2014 6:01	57.3	22/1/2014 23:06	64.0	24/1/2014 0:11	62.9	25/1/2014 1:16	61.5	26/1/2014 2:21	58.8
20/1/2014 5:01	45.2	21/1/2014 6:06	58.0	22/1/2014 23:11	63.7	24/1/2014 0:16	62.7	25/1/2014 1:21	61.0	26/1/2014 2:26	58.0
20/1/2014 5:06	50.5	21/1/2014 6:11	57.5	22/1/2014 23:16	63.8	24/1/2014 0:21	62.7	25/1/2014 1:26	60.9	26/1/2014 2:31	59.3
20/1/2014 5:11	61.1	21/1/2014 6:16	57.8	22/1/2014 23:21	63.9	24/1/2014 0:26	62.5	25/1/2014 1:31	61.4	26/1/2014 2:36	59.5
20/1/2014 5:16	44.6	21/1/2014 6:21	58.9	22/1/2014 23:26	63.9	24/1/2014 0:31	62.1	25/1/2014 1:36	60.2	26/1/2014 2:41	57.3
20/1/2014 5:21	54.6	21/1/2014 6:26	59.7	22/1/2014 23:31	63.3	24/1/2014 0:36	62.1	25/1/2014 1:41	61.2	26/1/2014 2:46	58.9
20/1/2014 5:26	51.5	21/1/2014 6:31	60.4	22/1/2014 23:36	63.7	24/1/2014 0:41	61.5	25/1/2014 1:46	60.4	26/1/2014 2:51	59.7
20/1/2014 5:31	52.2	21/1/2014 6:36	60.6	22/1/2014 23:41	63.3	24/1/2014 0:46	61.1	25/1/2014 1:51	61.9	26/1/2014 2:56	56.5
20/1/2014 5:36	54.1	21/1/2014 6:41	61.3	22/1/2014 23:46	64.4	24/1/2014 0:51	61.1	25/1/2014 1:56	61.9	26/1/2014 3:01	58.5
20/1/2014 5:41	53.2	21/1/2014 6:46	62.0	22/1/2014 23:51	63.6	24/1/2014 0:56	60.7	25/1/2014 2:01	63.5	26/1/2014 3:06	57.2
20/1/2014 5:46	54.0	21/1/2014 6:51	63.0	22/1/2014 23:56	63.1	24/1/2014 1:01	61.0	25/1/2014 2:06	60.9	26/1/2014 3:11	57.2
20/1/2014 5:51	56.3	21/1/2014 6:56	62.4	23/1/2014 0:01	62.3	24/1/2014 1:06	60.6	25/1/2014 2:11	60.7	26/1/2014 3:16	56.4
20/1/2014 5:56	55.3	21/1/2014 23:01	63.5	23/1/2014 0:06	62.4	24/1/2014 1:11	60.3	25/1/2014 2:16	60.9	26/1/2014 3:21	57.3
20/1/2014 6:01	57.1	21/1/2014 23:06	62.8	23/1/2014 0:11	61.7	24/1/2014 1:16	59.5	25/1/2014 2:21	59.9	26/1/2014 3:26	55.7
20/1/2014 6:06	57.0	21/1/2014 23:11	63.3	23/1/2014 0:16	62.6	24/1/2014 1:21	59.7	25/1/2014 2:26	60.1	26/1/2014 3:31	56.9
20/1/2014 6:11	57.8	21/1/2014 23:16	62.8	23/1/2014 0:21	62.4	24/1/2014 1:26	59.9	25/1/2014 2:31	59.8	26/1/2014 3:36	57.8
20/1/2014 6:16	59.0	21/1/2014 23:21	62.5	23/1/2014 0:26	61.6	24/1/2014 1:31	59.6	25/1/2014 2:36	59.3	26/1/2014 3:41	57.7
20/1/2014 6:21	59.5	21/1/2014 23:26	62.2	23/1/2014 0:31	61.9	24/1/2014 1:36	59.1	25/1/2014 2:41	59.3	26/1/2014 3:46	56.8
20/1/2014 6:26	60.6	21/1/2014 23:31	62.8	23/1/2014 0:36	61.7	24/1/2014 1:41	58.8	25/1/2014 2:46	59.6	26/1/2014 3:51	56.7
20/1/2014 6:31	60.3	21/1/2014 23:36	62.3	23/1/2014 0:41	61.3	24/1/2014 1:46	58.4	25/1/2014 2:51	59.4	26/1/2014 3:56	57.1
20/1/2014 6:36	61.1	21/1/2014 23:41	61.6	23/1/2014 0:46	61.1	24/1/2014 1:51	58.8	25/1/2014 2:56	57.7	26/1/2014 4:01	56.6
20/1/2014 6:41	62.3	21/1/2014 23:46	61.7	23/1/2014 0:51	60.4	24/1/2014 1:56	58.6	25/1/2014 3:01	59.7	26/1/2014 4:06	54.5
20/1/2014 6:46	61.4	21/1/2014 23:51	61.6	23/1/2014 0:56	61.2	24/1/2014 2:01	57.7	25/1/2014 3:06	59.1	26/1/2014 4:11	56.0
20/1/2014 6:51	63.2	21/1/2014 23:56	61.8	23/1/2014 1:01	60.6	24/1/2014 2:06	58.7	25/1/2014 3:11	57.9	26/1/2014 4:16	55.8
20/1/2014 6:56	63.4	22/1/2014 0:01	61.4	23/1/2014 1:06	59.8	24/1/2014 2:11	57.4	25/1/2014 3:16	58.2	26/1/2014 4:21	55.2
20/1/2014 23:01	63.2	22/1/2014 0:06	62.3	23/1/2014 1:11	60.2	24/1/2014 2:16	59.6	25/1/2014 3:21	57.3	26/1/2014 4:26	56.6
20/1/2014 23:06	63.0	22/1/2014 0:11	60.9	23/1/2014 1:16	59.4	24/1/2014 2:21	58.4	25/1/2014 3:26	57.5	26/1/2014 4:31	55.2
20/1/2014 23:11	62.9	22/1/2014 0:16	62.0	23/1/2014 1:21	63.0	24/1/2014 2:26	57.1	25/1/2014 3:31	57.1	26/1/2014 4:36	57.0
20/1/2014 23:16	62.8	22/1/2014 0:21	60.7	23/1/2014 1:26	58.7	24/1/2014 2:31	57.2	25/1/2014 3:36	59.3	26/1/2014 4:41	54.3
20/1/2014 23:21	64.4	22/1/2014 0:26	60.1	23/1/2014 1:31	59.4	24/1/2014 2:36	56.3	25/1/2014 3:41	57.4	26/1/2014 4:46	56.9
20/1/2014 23:26	63.5	22/1/2014 0:31	61.3	23/1/2014 1:36	57.3	24/1/2014 2:41	57.5	25/1/2014 3:46	59.0	26/1/2014 4:51	57.3
20/1/2014 23:31	62.4	22/1/2014 0:36	60.6	23/1/2014 1:41	55.5	24/1/2014 2:46	55.7	25/1/2014 3:51	57.8	26/1/2014 4:56	54.9
20/1/2014 23:36	62.6	22/1/2014 0:41	60.3	23/1/2014 1:46	57.2	24/1/2014 2:51	55.7	25/1/2014 3:56	57.7	26/1/2014 5:01	57.4
20/1/2014 23:41	62.0	22/1/2014 0:46	60.4	23/1/2014 1:51	57.7	24/1/2014 2:56	53.8	25/1/2014 4:01	55.5	26/1/2014 5:06	56.1
20/1/2014 23:46	62.8	22/1/2014 0:51	58.7	23/1/2014 1:56	57.4	24/1/2014 3:01	54.2	25/1/2014 4:06	57.6	26/1/2014 5:11	53.3
20/1/2014 23:51	62.3	22/1/2014 0:56	59.9	23/1/2014 2:01	57.2	24/1/2014 3:06	55.3	25/1/2014 4:11	57.0	26/1/2014 5:16	56.9
20/1/2014 23:56	61.3	22/1/2014 1:01	58.3	23/1/2014 2:06	57.5	24/1/2014 3:11	53.5	25/1/2014 4:16	57.5	26/1/2014 5:21	54.7
21/1/2014 0:01	61.7	22/1/2014 1:06	59.9	23/1/2014 2:11	53.7	24/1/2014 3:16	53.2	25/1/2014 4:21	57.7	26/1/2014 5:26	56.8
21/1/2014 0:06	61.9	22/1/2014 1:11	59.3	23/1/2014 2:16	55.3	24/1/2014 3:21	51.6	25/1/2014 4:26	55.0	26/1/2014 5:31	53.2
21/1/2014 0:11	61.5	22/1/2014 1:16	59.7	23/1/2014 2:21	55.7	24/1/2014 3:26	53.1	25/1/2014 4:31	54.5	26/1/2014 5:36	55.2
21/1/2014 0:16	61.7	22/1/2014 1:21	59.0	23/1/2014 2:26	56.0	24/1/2014 3:31	52.4	25/1/2014 4:36	56.6	26/1/2014 5:41	55.6
21/1/2014 0:21	61.3	22/1/2014 1:26	58.2	23/1/2014 2:31	55.0	24/1/2014 3:36	54.9	25/1/2014 4:41	56.2	26/1/2014 5:46	55.3
21/1/2014 0:26	61.7	22/1/2014 1:31	57.3	23/1/2014 2:36	53.8	24/1/2014 3:41	44.3	25/1/2014 4:46	54.6	26/1/2014 5:51	55.0
21/1/2014 0:31	61.8	22/1/2014 1:36	57.3	23/1/2014 2:41	55.0	24/1/2014 3:46	48.1	25/1/2014 4:51	56.5	26/1/2014 5:56	57.2
21/1/2014 0:36	60.1	22/1/2014 1:41	55.2	23/1/2014 2:46	55.7	24/1/2014 3:51	49.1	25/1/2014 4:56	54.1	26/1/2014 6:01	54.4
21/1/2014 0:41	60.6	22/1/2014 1:46	56.5	23/1/2014 2:51	54.8	24/1/2014 3:56	50.8	25/1/2014 5:01	56.1	26/1/2014 6:06	56.0
21/1/2014 0:46	60.6	22/1/2014 1:51	57.2	23/1/2014 2:56	54.5	24/1/2014 4:01	49.8	25/1/2014 5:06	58.1	26/1/2014 6:11	60.5
21/1/2014 0:51	59.6	22/1/2014 1:56	56.8	23/1/2014 3:01	54.1	24/1/2014 4:06	53.2	25/1/2014 5:11	55.2	26/1/2014 6:16	58.1
21/1/2014 0:56	59.7	22/1/2014 2:01	54.5	23/1/2014 3:06	53.5	24/1/2014 4:11	51.8	25/1/2014 5:16	57.9	26/1/2014 6:21	58.9
21/1/2014 1:01	60.0	22/1/2014 2:06	55.8	23/1/2014 3:11	51.9	24/1/2014 4:16	50.4	25/1/2014 5:21	57.9	26/1/2014 6:26	59.1
21/1/2014 1:06	59.0	22/1/2014 2:11	52.8	23/1/2014 3:16	51.3	24/1/2014 4:21	50.8	25/1/2014 5:26	56.5	26/1/2014 6:31	58.3
21/1/2014 1:11	57.9	22/1/2014 2:16	54.0	23/1/2014 3:21	56.1	24/1/2014 4:26	58.1	25/1/2014 5:31	55.8	26/1/2014 6:36	57.8
21/1/2014 1:16	58.8	22/1/2014 2:21	55.3	23/1/2014 3:26	48.4	24/1/2014 4:31	47.0	25/1/2014 5:36	56.4	26/1/2014 6:41	62.3
21/1/2014 1:21	58.7	22/1/2014 2:26	56.5	23/1/2014 3:31	52.2	24/1/2014 4:36	45.0	25/1/2014 5:41	57.6	26/1/2014 6:46	59.3
21/1/2014 1:26	57.4	22/1/2014 2:31	52.2	23/1/2014 3:36	52.4	24/1/2014 4:41	52.9	25/1/2014 5:46	58.2	26/1/2014 6:51	59.6
21/1/2014 1:31	57.3	22/1/2014 2:36	55.8	23/1/2014 3:41	50.7	24/1/2014 4:46	49.0	25/1/2014 5:51	56.8	26/1/2014 6:56	67.2
21/1/2014 1:36	58.5	22/1/2014 2:41	55.2	23/1/2014 3:46	52.1	24/1/2014 4:51	52.1	25/1/2014 5:56	56.8	26/1/2014 23:01	63.9
21/1/2014 1:41	57.5	22/1/2014 2:46	54.3	23/1/2014 3:51	49.1	24/1/2014 4:56	53.3	25/1/2014 6:01	58.6	26/1/2014 23:06	64.2
21/1/2014 1:46	57.8	22/1/2014 2:51	54.6	23/1/2014 3:56	48.0	24/1/2014 5:01	56.4	25/1/2014 6:06	58.1	26/1/2014 23:11	63.7
21/1/2014 1:51	55.8	22/1/2014 2:56	54.2	23/1/2014 4:01	41.0	24/1/2014 5:06	55.6	25/1/2014 6:11	58.0	26/1/2014 23:16	63.3
21/1/2014 1:56	56.4	22/1/2014 3:01	53.3	23/1/2014 4:06	52.1	24/1/2014 5:11	53.4				

Real-time Noise Data RTN2a (Hong Kong Electric Centre)

27/1/2014 2:36	58.2
27/1/2014 2:41	58.3
27/1/2014 2:46	53.6
27/1/2014 2:51	51.2
27/1/2014 2:56	58.1
27/1/2014 3:01	47.4
27/1/2014 3:06	58.2
27/1/2014 3:11	47.5
27/1/2014 3:16	41.5
27/1/2014 3:21	38.9
27/1/2014 3:26	57.7
27/1/2014 3:31	57.6
27/1/2014 3:36	57.7
27/1/2014 3:41	57.1
27/1/2014 3:46	58.2
27/1/2014 3:51	57.6
27/1/2014 3:56	57.7
27/1/2014 4:01	58.1
27/1/2014 4:06	58.3
27/1/2014 4:11	53.0
27/1/2014 4:16	58.1
27/1/2014 4:21	47.3
27/1/2014 4:26	57.5
27/1/2014 4:31	58.0
27/1/2014 4:36	40.4
27/1/2014 4:41	41.0
27/1/2014 4:46	57.8
27/1/2014 4:51	34.9
27/1/2014 4:56	58.2
27/1/2014 5:01	57.9
27/1/2014 5:06	52.0
27/1/2014 5:11	50.9
27/1/2014 5:16	58.5
27/1/2014 5:21	48.1
27/1/2014 5:26	52.4
27/1/2014 5:31	51.7
27/1/2014 5:36	53.1
27/1/2014 5:41	55.9
27/1/2014 5:46	55.9
27/1/2014 5:51	57.0
27/1/2014 5:56	56.3
27/1/2014 6:01	58.1
27/1/2014 6:06	57.5
27/1/2014 6:11	56.9
27/1/2014 6:16	57.7
27/1/2014 6:21	59.7
27/1/2014 6:26	60.7
27/1/2014 6:31	61.3
27/1/2014 6:36	61.0
27/1/2014 6:41	61.0
27/1/2014 6:46	63.1
27/1/2014 6:51	62.8
27/1/2014 6:56	63.9
27/1/2014 23:01	63.8
27/1/2014 23:06	63.7
27/1/2014 23:11	64.0
27/1/2014 23:16	63.5
27/1/2014 23:21	64.1
27/1/2014 23:26	63.5
27/1/2014 23:31	63.6
27/1/2014 23:36	63.8
27/1/2014 23:41	63.7
27/1/2014 23:46	62.5
27/1/2014 23:51	63.0
27/1/2014 23:56	63.0

Real-time Noise Data RTN3 (Po Leung Kuk Yu Lee Mo Fan Memorial School)

Normal Day 07:00-19:00

28/12/2013 7:01	66.7	3/1/2014 12:01	68.6	8/1/2014 18:31	68.5	14/1/2014 13:01	68.4	20/1/2014 7:31	69.4	24/1/2014 14:01	69.1
28/12/2013 7:31	67.8	3/1/2014 12:31	68.6	9/1/2014 7:01	68.7	14/1/2014 13:31	68.8	20/1/2014 8:01	68.3	24/1/2014 14:31	68.4
28/12/2013 8:01	68.6	3/1/2014 13:01	69.0	9/1/2014 7:31	69.6	14/1/2014 14:01	34.6	20/1/2014 8:31	66.7	24/1/2014 15:01	68.1
28/12/2013 8:31	69.5	3/1/2014 13:31	69.2	9/1/2014 8:01	67.3	14/1/2014 14:31	56.5	20/1/2014 9:01	68.5	24/1/2014 15:31	67.1
28/12/2013 9:01	69.6	3/1/2014 14:01	69.1	9/1/2014 8:31	66.1	14/1/2014 15:01	68.9	20/1/2014 9:31	69.4	24/1/2014 16:01	66.3
28/12/2013 9:31	69.4	3/1/2014 14:31	69.2	9/1/2014 9:01	66.3	14/1/2014 15:31	69.3	20/1/2014 10:01	69.6	24/1/2014 16:31	66.6
28/12/2013 10:01	69.4	3/1/2014 15:01	69.2	9/1/2014 9:31	68.2	14/1/2014 16:01	69.5	20/1/2014 10:31	69.1	24/1/2014 17:01	66.9
28/12/2013 10:31	69.4	3/1/2014 15:31	69.0	9/1/2014 10:01	69.4	14/1/2014 16:31	69.3	20/1/2014 11:01	69.2	24/1/2014 17:31	68.6
28/12/2013 11:01	69.4	3/1/2014 16:01	69.0	9/1/2014 10:31	69.3	14/1/2014 17:01	68.8	20/1/2014 11:31	69.1	24/1/2014 18:01	68.9
28/12/2013 11:31	68.9	3/1/2014 16:31	69.3	9/1/2014 11:01	69.2	14/1/2014 17:31	68.9	20/1/2014 12:01	68.9	24/1/2014 18:31	68.4
28/12/2013 12:01	68.9	3/1/2014 17:01	68.7	9/1/2014 11:31	69.0	14/1/2014 18:01	68.5	20/1/2014 12:31	68.8	25/1/2014 7:01	67.1
28/12/2013 12:31	68.5	3/1/2014 17:31	68.6	9/1/2014 12:01	68.5	14/1/2014 18:31	68.4	20/1/2014 13:01	69.0	25/1/2014 7:31	68.2
28/12/2013 13:01	68.7	3/1/2014 18:01	68.1	9/1/2014 12:31	69.1	14/1/2014 18:31	68.4	20/1/2014 13:31	68.9	25/1/2014 8:01	68.8
28/12/2013 13:31	68.8	3/1/2014 18:31	68.3	9/1/2014 13:01	68.7	14/1/2014 18:31	68.4	20/1/2014 14:01	68.9	25/1/2014 8:31	69.3
28/12/2013 14:01	68.8	4/1/2014 7:01	67.6	9/1/2014 13:31	69.0	15/1/2014 7:01	68.9	20/1/2014 14:31	69.0	25/1/2014 9:01	69.4
28/12/2013 14:31	68.7	4/1/2014 7:31	68.0	9/1/2014 14:01	69.1	15/1/2014 8:31	66.7	20/1/2014 15:01	68.9	25/1/2014 9:31	69.0
28/12/2013 15:01	68.8	4/1/2014 8:01	68.9	9/1/2014 14:31	69.2	15/1/2014 9:01	68.7	20/1/2014 15:31	65.8	25/1/2014 10:01	68.4
28/12/2013 15:31	68.9	4/1/2014 8:31	69.5	9/1/2014 15:01	68.9	15/1/2014 9:31	53.8	20/1/2014 16:01	68.8	25/1/2014 10:31	68.1
28/12/2013 16:01	69.0	4/1/2014 9:01	69.5	9/1/2014 15:31	69.1	15/1/2014 10:01	58.4	20/1/2014 16:31	69.3	25/1/2014 11:01	68.6
28/12/2013 16:31	69.3	4/1/2014 9:31	69.6	9/1/2014 16:01	69.1	15/1/2014 10:31	50.7	20/1/2014 17:01	69.4	25/1/2014 11:31	66.5
28/12/2013 17:01	68.7	4/1/2014 10:01	69.5	9/1/2014 16:31	69.0	15/1/2014 11:01	69.2	20/1/2014 17:31	68.7	25/1/2014 12:01	68.5
28/12/2013 17:31	68.7	4/1/2014 10:31	57.2	9/1/2014 17:01	68.8	15/1/2014 11:31	69.1	20/1/2014 18:01	68.6	25/1/2014 12:31	68.5
28/12/2013 18:01	68.1	4/1/2014 11:01	68.8	9/1/2014 17:31	68.8	15/1/2014 12:01	68.6	20/1/2014 18:31	67.3	25/1/2014 13:01	66.6
28/12/2013 18:31	68.1	4/1/2014 11:31	68.0	9/1/2014 18:01	68.4	15/1/2014 12:31	68.5	21/1/2014 7:01	68.2	25/1/2014 13:31	64.9
28/12/2013 19:01	68.1	4/1/2014 12:01	68.9	9/1/2014 18:31	68.4	15/1/2014 13:01	68.5	21/1/2014 7:31	69.2	25/1/2014 14:01	65.9
30/12/2013 7:01	67.8	4/1/2014 12:31	68.7	10/1/2014 7:01	68.3	15/1/2014 13:31	68.7	21/1/2014 8:01	67.9	25/1/2014 14:31	68.7
30/12/2013 7:31	68.7	4/1/2014 13:01	68.8	10/1/2014 7:31	69.2	15/1/2014 14:01	68.9	21/1/2014 8:31	65.4	25/1/2014 15:01	68.3
30/12/2013 8:01	69.4	4/1/2014 13:31	69.3	10/1/2014 8:01	68.0	15/1/2014 14:31	69.2	21/1/2014 9:01	67.2	25/1/2014 15:31	68.6
30/12/2013 8:31	45.1	4/1/2014 14:01	69.4	10/1/2014 8:31	66.0	15/1/2014 15:01	69.1	21/1/2014 9:31	67.2	25/1/2014 16:01	68.4
30/12/2013 9:01	57.1	4/1/2014 14:31	69.6	10/1/2014 9:01	66.3	15/1/2014 15:31	69.5	21/1/2014 10:01	68.9	25/1/2014 16:31	68.0
30/12/2013 9:31	68.4	4/1/2014 15:01	69.2	10/1/2014 9:31	69.2	15/1/2014 16:01	69.5	21/1/2014 10:31	69.4	25/1/2014 17:01	68.9
30/12/2013 10:01	68.1	4/1/2014 15:31	68.9	10/1/2014 10:01	51.9	15/1/2014 16:31	69.1	21/1/2014 11:01	68.9	25/1/2014 17:31	68.7
30/12/2013 10:31	69.3	4/1/2014 16:01	68.9	10/1/2014 10:31	69.3	15/1/2014 17:01	69.0	21/1/2014 11:31	69.0	25/1/2014 18:01	68.4
30/12/2013 11:01	68.9	4/1/2014 16:31	68.7	10/1/2014 11:01	69.5	15/1/2014 17:31	68.8	21/1/2014 12:01	68.6	25/1/2014 18:31	68.2
30/12/2013 11:31	68.4	4/1/2014 17:01	68.5	10/1/2014 11:31	69.0	15/1/2014 18:01	68.4	21/1/2014 12:31	68.6	27/1/2014 7:01	68.3
30/12/2013 12:01	68.3	4/1/2014 17:31	68.7	10/1/2014 12:01	69.2	15/1/2014 18:31	68.6	21/1/2014 13:01	68.6	27/1/2014 7:31	69.3
30/12/2013 12:31	69.0	4/1/2014 18:01	68.1	10/1/2014 12:31	69.3	16/1/2014 7:01	68.8	21/1/2014 13:31	68.7	27/1/2014 8:01	68.2
30/12/2013 13:01	68.9	4/1/2014 18:31	68.0	10/1/2014 13:01	69.4	16/1/2014 7:31	69.2	21/1/2014 14:01	68.7	27/1/2014 8:31	66.5
30/12/2013 13:31	68.9	6/1/2014 7:01	68.5	10/1/2014 13:31	69.2	16/1/2014 8:01	68.2	21/1/2014 14:31	68.6	27/1/2014 9:01	69.0
30/12/2013 13:31	69.2	6/1/2014 7:31	69.3	10/1/2014 14:01	69.4	16/1/2014 8:31	65.8	21/1/2014 15:01	67.4	27/1/2014 9:31	67.1
30/12/2013 14:01	69.2	6/1/2014 8:01	67.9	10/1/2014 14:31	52.9	16/1/2014 9:01	66.2	21/1/2014 15:31	66.5	27/1/2014 10:01	69.2
30/12/2013 14:31	68.9	6/1/2014 8:31	66.1	10/1/2014 15:01	69.5	16/1/2014 9:31	67.5	21/1/2014 16:01	68.7	27/1/2014 10:31	69.3
30/12/2013 15:01	68.8	6/1/2014 9:01	66.9	10/1/2014 15:31	69.4	16/1/2014 10:01	55.2	21/1/2014 16:31	68.8	27/1/2014 11:01	69.0
30/12/2013 15:31	68.9	6/1/2014 9:31	69.2	10/1/2014 16:01	69.5	16/1/2014 10:31	66.8	21/1/2014 17:01	68.4	27/1/2014 11:31	69.3
30/12/2013 16:01	69.2	6/1/2014 10:01	69.7	10/1/2014 16:31	69.2	16/1/2014 11:01	68.9	21/1/2014 17:31	68.2	27/1/2014 12:01	68.8
30/12/2013 16:31	69.3	6/1/2014 10:31	69.2	10/1/2014 17:01	68.6	16/1/2014 11:31	68.8	21/1/2014 18:01	68.4	27/1/2014 12:31	69.5
30/12/2013 17:01	69.2	6/1/2014 11:01	69.2	10/1/2014 17:31	68.6	16/1/2014 12:01	68.0	21/1/2014 18:31	68.2	27/1/2014 13:01	69.0
30/12/2013 17:31	68.9	6/1/2014 11:31	68.7	10/1/2014 18:01	68.6	16/1/2014 12:31	68.0	22/1/2014 7:01	68.4	27/1/2014 13:31	68.3
30/12/2013 18:01	68.5	6/1/2014 12:01	68.6	10/1/2014 18:31	68.7	16/1/2014 13:01	68.5	22/1/2014 7:31	69.1	27/1/2014 14:01	67.9
30/12/2013 18:31	68.3	6/1/2014 12:31	68.7	11/1/2014 7:01	66.9	16/1/2014 13:31	68.1	22/1/2014 8:01	68.5	27/1/2014 14:31	69.5
31/12/2013 7:01	67.6	6/1/2014 13:01	68.4	11/1/2014 7:31	68.1	16/1/2014 14:01	66.4	22/1/2014 8:31	65.4	27/1/2014 15:01	68.6
31/12/2013 7:31	68.8	6/1/2014 13:31	69.0	11/1/2014 8:01	68.6	16/1/2014 14:31	68.5	22/1/2014 9:01	67.4	27/1/2014 15:31	66.7
31/12/2013 8:01	69.4	6/1/2014 14:01	69.4	11/1/2014 8:31	69.3	16/1/2014 15:01	68.7	22/1/2014 9:31	68.4	27/1/2014 16:01	65.1
31/12/2013 8:31	69.4	6/1/2014 14:31	69.0	11/1/2014 9:01	69.2	16/1/2014 15:31	69.4	22/1/2014 10:01	69.0	27/1/2014 16:31	66.4
31/12/2013 9:01	42.3	6/1/2014 15:01	69.1	11/1/2014 9:31	68.8	16/1/2014 16:01	54.6	22/1/2014 10:31	68.6	27/1/2014 17:01	67.3
31/12/2013 9:31	67.1	6/1/2014 15:31	68.8	11/1/2014 10:01	68.5	16/1/2014 16:31	69.0	22/1/2014 11:01	68.6	27/1/2014 17:31	68.6
31/12/2013 10:01	68.7	6/1/2014 16:01	66.5	11/1/2014 10:31	69.0	16/1/2014 17:01	52.6	22/1/2014 11:31	68.4	27/1/2014 18:01	68.6
31/12/2013 10:31	69.1	6/1/2014 16:31	69.0	11/1/2014 11:01	69.0	16/1/2014 17:31	66.8	22/1/2014 12:01	68.4	27/1/2014 18:31	67.3
31/12/2013 11:01	69.6	6/1/2014 17:01	69.1	11/1/2014 11:31	68.0	16/1/2014 18:01	68.6	22/1/2014 12:31	68.2		
31/12/2013 11:31	69.0	6/1/2014 17:31	68.7	11/1/2014 12:01	68.5	16/1/2014 18:31	68.5	22/1/2014 13:01	68.3		
31/12/2013 12:01	68.8	6/1/2014 18:01	68.6	11/1/2014 12:31	68.5	17/1/2014 7:01	68.6	22/1/2014 13:31	68.4		
31/12/2013 12:31	69.1	6/1/2014 18:31	68.4	11/1/2014 13:01	68.7	17/1/2014 7:31	69.3	22/1/2014 14:01	69.2		
31/12/2013 13:01	69.2	7/1/2014 7:01	68.1	11/1/2014 13:31	68.7	17/1/2014 8:01	66.6	22/1/2014 14:31	68.8		
31/12/2013 13:31	69.0	7/1/2014 7:31	68.9	11/1/2014 14:01	68.8	17/1/2014 8:31	65.1	22/1/2014 15:01	68.6		
31/12/2013 14:01	68.9	7/1/2014 8:01	68.6	11/1/2014 14:31	68.6	17/1/2014 9:01	65.9	22/1/2014 15:31	69.1		
31/12/2013 14:31	66.7	7/1/2014 8:31	65.9	11/1/2014 15:01	68.7	17/1/2014 9:31	67.4	22/1/2014 16:01	69.0		
31/12/2013 15:01	64.6	7/1/2014 9:01	68.2	11/1/2014 15:31	69.3	17/1/2014 10:01	69.1	22/1/2014 16:31	69.2		
31/12/2013 15:31	65.2	7/1/2014 9:31	69.6	11/1/2014 16:01	68.9	17/1/2014 10:31	68.5	22/1/2014 17:01	68.6		
31/12/2013 16:01	67.0	7/1/2014 10:01	50.8	11/1/2014 16:31	66.8	17/1/2014 11:01	69.1	22/1/2014 17:31	68.3		
31/12/2013 16:31	68.7	7/1/2014 10:31	69.7	11/1/2014 17:01	64.9	17/1/2014 11:31	68.6	22/1/2014 18:01	68.5		
31/12/2013 17:01	68.6	7/1/2014 11:01	68.0	11/1/2014 17:31	68.2						

Real-time Noise Data	RTN3 (Po Leung Kuk Yu Lee Mo Fan Memorial School)				
28/12/2013 22:51 59.8	29/12/2013 15:56 64.0	30/12/2013 21:01 59.4	1/1/2014 9:06 59.6	1/1/2014 18:11 60.4	3/1/2014 19:16 61.8
28/12/2013 22:56 61.2	29/12/2013 16:01 61.3	30/12/2013 21:06 58.9	1/1/2014 9:11 66.2	1/1/2014 18:16 61.0	3/1/2014 19:21 61.4
29/12/2013 7:01 64.5	29/12/2013 16:06 62.2	30/12/2013 21:11 60.4	1/1/2014 9:16 61.0	1/1/2014 18:21 61.2	3/1/2014 19:26 63.5
29/12/2013 7:06 64.6	29/12/2013 16:11 61.0	30/12/2013 21:16 61.0	1/1/2014 9:21 59.3	1/1/2014 18:26 60.8	3/1/2014 19:31 62.5
29/12/2013 7:11 64.8	29/12/2013 16:16 63.9	30/12/2013 21:21 62.3	1/1/2014 9:26 54.2	1/1/2014 18:31 61.8	3/1/2014 19:36 60.9
29/12/2013 7:16 65.0	29/12/2013 16:21 58.8	30/12/2013 21:26 58.0	1/1/2014 9:31 61.0	1/1/2014 18:36 59.6	3/1/2014 19:41 62.9
29/12/2013 7:21 64.9	29/12/2013 16:26 62.1	30/12/2013 21:31 55.0	1/1/2014 9:36 55.3	1/1/2014 18:41 61.2	3/1/2014 19:46 60.1
29/12/2013 7:26 61.7	29/12/2013 16:31 66.4	30/12/2013 21:36 60.1	1/1/2014 9:41 50.6	1/1/2014 18:46 60.4	3/1/2014 19:51 62.4
29/12/2013 7:31 61.4	29/12/2013 16:36 66.4	30/12/2013 21:41 58.8	1/1/2014 9:46 52.0	1/1/2014 18:51 61.7	3/1/2014 19:56 63.3
29/12/2013 7:36 65.1	29/12/2013 16:41 66.2	30/12/2013 21:46 59.3	1/1/2014 9:51 56.5	1/1/2014 18:56 60.4	3/1/2014 20:01 62.3
29/12/2013 7:41 66.2	29/12/2013 16:46 53.2	30/12/2013 21:51 61.7	1/1/2014 9:56 58.6	1/1/2014 19:01 60.2	3/1/2014 20:06 61.9
29/12/2013 7:46 57.1	29/12/2013 16:51 66.3	30/12/2013 21:56 61.8	1/1/2014 10:01 54.4	1/1/2014 19:06 54.7	3/1/2014 20:11 62.6
29/12/2013 7:51 54.4	29/12/2013 16:56 66.5	30/12/2013 22:01 60.3	1/1/2014 10:06 56.3	1/1/2014 19:11 61.4	3/1/2014 20:16 62.3
29/12/2013 7:56 61.6	29/12/2013 17:01 50.2	30/12/2013 22:06 60.3	1/1/2014 10:11 53.2	1/1/2014 19:16 60.1	3/1/2014 20:21 61.1
29/12/2013 8:01 55.9	29/12/2013 17:06 56.1	30/12/2013 22:11 61.1	1/1/2014 10:16 61.2	1/1/2014 19:21 52.2	3/1/2014 20:26 62.1
29/12/2013 8:06 57.6	29/12/2013 17:11 56.6	30/12/2013 22:16 60.3	1/1/2014 10:21 64.5	1/1/2014 19:26 59.2	3/1/2014 20:31 61.1
29/12/2013 8:11 52.5	29/12/2013 17:16 51.0	30/12/2013 22:21 61.2	1/1/2014 10:26 59.3	1/1/2014 19:31 60.2	3/1/2014 20:36 61.7
29/12/2013 8:16 66.3	29/12/2013 17:21 55.9	30/12/2013 22:26 60.5	1/1/2014 10:31 60.0	1/1/2014 19:36 58.8	3/1/2014 20:41 61.1
29/12/2013 8:21 56.1	29/12/2013 17:26 56.0	30/12/2013 22:31 56.6	1/1/2014 10:36 59.5	1/1/2014 19:41 53.9	3/1/2014 20:46 59.7
29/12/2013 8:26 54.7	29/12/2013 17:31 66.3	30/12/2013 22:36 60.7	1/1/2014 10:41 58.8	1/1/2014 19:46 60.3	3/1/2014 20:51 60.7
29/12/2013 8:31 57.9	29/12/2013 17:36 43.1	30/12/2013 22:41 59.5	1/1/2014 10:46 60.3	1/1/2014 19:51 57.2	3/1/2014 20:56 58.9
29/12/2013 8:36 60.4	29/12/2013 17:41 62.5	30/12/2013 22:46 60.0	1/1/2014 10:51 60.9	1/1/2014 19:56 57.5	3/1/2014 21:01 60.2
29/12/2013 8:41 40.1	29/12/2013 17:46 66.4	30/12/2013 22:51 59.7	1/1/2014 10:56 62.1	1/1/2014 20:01 59.8	3/1/2014 21:06 56.5
29/12/2013 8:46 59.8	29/12/2013 17:51 57.7	30/12/2013 22:56 61.1	1/1/2014 11:01 60.7	1/1/2014 20:06 61.4	3/1/2014 21:11 59.1
29/12/2013 8:51 57.7	29/12/2013 17:56 61.7	31/12/2013 18:01 62.6	1/1/2014 11:06 59.4	1/1/2014 20:11 66.5	3/1/2014 21:16 60.1
29/12/2013 8:56 59.8	29/12/2013 18:01 62.4	31/12/2013 18:06 62.8	1/1/2014 11:11 59.4	1/1/2014 20:16 57.4	3/1/2014 21:21 61.2
29/12/2013 9:01 57.5	29/12/2013 18:06 61.4	31/12/2013 18:11 63.2	1/1/2014 11:16 59.9	1/1/2014 20:21 57.6	3/1/2014 21:26 60.0
29/12/2013 9:06 63.2	29/12/2013 18:11 63.2	31/12/2013 18:16 63.8	1/1/2014 11:21 60.0	1/1/2014 20:26 66.5	3/1/2014 21:31 61.1
29/12/2013 9:11 62.4	29/12/2013 18:16 63.2	31/12/2013 18:21 62.4	1/1/2014 11:26 59.1	1/1/2014 20:31 55.5	3/1/2014 21:36 59.8
29/12/2013 9:16 63.1	29/12/2013 18:21 62.8	31/12/2013 18:26 63.4	1/1/2014 11:31 63.2	1/1/2014 20:36 57.5	3/1/2014 21:41 60.1
29/12/2013 9:21 61.4	29/12/2013 18:26 63.0	31/12/2013 18:31 64.3	1/1/2014 11:36 59.1	1/1/2014 20:41 53.4	3/1/2014 21:46 60.5
29/12/2013 9:26 63.8	29/12/2013 18:31 61.7	31/12/2013 18:36 65.2	1/1/2014 11:41 58.7	1/1/2014 20:46 53.0	3/1/2014 21:51 59.4
29/12/2013 9:31 59.4	29/12/2013 18:36 62.7	31/12/2013 18:41 61.7	1/1/2014 11:46 60.1	1/1/2014 20:51 56.2	3/1/2014 21:56 59.5
29/12/2013 9:36 59.4	29/12/2013 18:41 62.8	31/12/2013 18:46 65.2	1/1/2014 11:51 62.4	1/1/2014 20:56 58.3	3/1/2014 22:01 59.1
29/12/2013 9:41 62.2	29/12/2013 18:46 63.9	31/12/2013 18:51 62.7	1/1/2014 11:56 61.6	1/1/2014 21:01 53.2	3/1/2014 22:06 57.9
29/12/2013 9:46 60.4	29/12/2013 18:51 61.7	31/12/2013 18:56 61.7	1/1/2014 12:01 60.6	1/1/2014 21:06 53.4	3/1/2014 22:11 58.5
29/12/2013 9:51 63.4	29/12/2013 18:56 63.2	31/12/2013 19:01 63.9	1/1/2014 12:06 61.1	1/1/2014 21:11 57.5	3/1/2014 22:16 60.8
29/12/2013 9:56 61.8	29/12/2013 19:01 62.6	31/12/2013 19:06 62.1	1/1/2014 12:11 59.1	1/1/2014 21:16 58.7	3/1/2014 22:21 60.6
29/12/2013 10:01 60.6	29/12/2013 19:06 61.3	31/12/2013 19:11 64.3	1/1/2014 12:16 62.2	1/1/2014 21:21 57.4	3/1/2014 22:26 61.1
29/12/2013 10:06 63.6	29/12/2013 19:11 60.5	31/12/2013 19:16 64.0	1/1/2014 12:21 61.5	1/1/2014 21:26 55.3	3/1/2014 22:31 60.4
29/12/2013 10:11 62.6	29/12/2013 19:16 62.4	31/12/2013 19:21 62.6	1/1/2014 12:26 59.8	1/1/2014 21:31 51.7	3/1/2014 22:36 61.5
29/12/2013 10:16 63.3	29/12/2013 19:21 59.8	31/12/2013 19:26 62.8	1/1/2014 12:31 61.4	1/1/2014 21:36 54.9	3/1/2014 22:41 59.4
29/12/2013 10:21 63.3	29/12/2013 19:26 61.7	31/12/2013 19:31 61.4	1/1/2014 12:36 61.6	1/1/2014 21:41 61.3	3/1/2014 22:46 59.8
29/12/2013 10:26 63.9	29/12/2013 19:31 59.8	31/12/2013 19:36 64.6	1/1/2014 12:41 63.3	1/1/2014 21:46 59.7	3/1/2014 22:51 60.3
29/12/2013 10:31 65.2	29/12/2013 19:36 59.8	31/12/2013 19:41 63.6	1/1/2014 12:46 62.2	1/1/2014 21:51 60.5	3/1/2014 22:56 61.1
29/12/2013 10:36 62.0	29/12/2013 19:41 61.8	31/12/2013 19:46 62.4	1/1/2014 12:51 61.9	1/1/2014 21:56 55.6	4/1/2014 19:01 63.5
29/12/2013 10:41 60.8	29/12/2013 19:46 58.4	31/12/2013 19:51 65.1	1/1/2014 12:56 60.6	1/1/2014 22:01 56.6	4/1/2014 19:06 61.8
29/12/2013 10:46 64.0	29/12/2013 19:51 60.6	31/12/2013 19:56 63.1	1/1/2014 13:01 59.5	1/1/2014 22:06 57.9	4/1/2014 19:11 62.1
29/12/2013 10:51 61.8	29/12/2013 19:56 59.5	31/12/2013 20:01 60.4	1/1/2014 13:06 63.1	1/1/2014 22:11 57.5	4/1/2014 19:16 63.8
29/12/2013 10:56 63.3	29/12/2013 20:01 58.0	31/12/2013 20:06 60.9	1/1/2014 13:11 58.3	1/1/2014 22:16 50.6	4/1/2014 19:21 63.3
29/12/2013 11:01 62.0	29/12/2013 20:06 58.4	31/12/2013 20:11 61.7	1/1/2014 13:16 60.6	1/1/2014 22:21 59.4	4/1/2014 19:26 61.9
29/12/2013 11:06 63.5	29/12/2013 20:11 57.3	31/12/2013 20:16 59.0	1/1/2014 13:21 58.3	1/1/2014 22:26 55.2	4/1/2014 19:31 63.1
29/12/2013 11:11 62.8	29/12/2013 20:16 62.3	31/12/2013 20:21 61.6	1/1/2014 13:26 59.6	1/1/2014 22:31 59.0	4/1/2014 19:36 62.9
29/12/2013 11:16 62.0	29/12/2013 20:21 58.4	31/12/2013 20:26 58.0	1/1/2014 13:31 59.4	1/1/2014 22:36 59.4	4/1/2014 19:41 61.4
29/12/2013 11:21 64.2	29/12/2013 20:26 59.5	31/12/2013 20:31 61.7	1/1/2014 13:36 61.5	1/1/2014 22:41 58.1	4/1/2014 19:46 61.8
29/12/2013 11:26 63.8	29/12/2013 20:31 58.7	31/12/2013 20:36 55.7	1/1/2014 13:41 60.5	1/1/2014 22:46 55.6	4/1/2014 19:51 62.1
29/12/2013 11:31 61.8	29/12/2013 20:36 58.4	31/12/2013 20:41 60.1	1/1/2014 13:46 57.9	1/1/2014 22:51 52.5	4/1/2014 19:56 60.6
29/12/2013 11:36 63.3	29/12/2013 20:41 53.9	31/12/2013 20:46 58.7	1/1/2014 13:51 58.5	1/1/2014 22:56 54.6	4/1/2014 20:01 62.7
29/12/2013 11:41 63.4	29/12/2013 20:46 59.7	31/12/2013 20:51 61.0	1/1/2014 13:56 60.3	2/1/2014 19:01 68.5	4/1/2014 20:06 61.6
29/12/2013 11:46 64.9	29/12/2013 20:51 59.6	31/12/2013 20:56 59.8	1/1/2014 14:01 57.2	2/1/2014 19:06 63.4	4/1/2014 20:11 59.3
29/12/2013 11:51 62.5	29/12/2013 20:56 61.1	31/12/2013 21:01 57.1	1/1/2014 14:06 53.7	2/1/2014 19:11 64.0	4/1/2014 20:16 60.3
29/12/2013 11:56 65.5	29/12/2013 21:01 66.2	31/12/2013 21:06 57.5	1/1/2014 14:11 59.1	2/1/2014 19:16 62.3	4/1/2014 20:21 60.7
29/12/2013 12:01 63.1	29/12/2013 21:06 59.8	31/12/2013 21:11 52.5	1/1/2014 14:16 57.0	2/1/2014 19:21 63.6	4/1/2014 20:26 59.2
29/12/2013 12:06 62.0	29/12/2013 21:11 58.9	31/12/2013 21:16 49.7	1/1/2014 14:21 61.5	2/1/2014 19:26 63.4	4/1/2014 20:31 60.6
29/12/2013 12:11 62.8	29/12/2013 21:16 60.2	31/12/2013 21:21 54.0	1/1/2014 14:26 61.1	2/1/2014 19:31 64.1	4/1/2014 20:36 59.1
29/12/2013 12:16 63.9	29/12/2013 21:21 59.3	31/12/2013 21:26 54.6	1/1/2014 14:31 58.8	2/1/2014 19:36 63.7	4/1/2014 20:41 58.4
29/12/2013 12:21 62.3	29/12/2013 21:26 59.3	31/12/2013 21:31 52.2	1/1/2014 14:36 59.8	2/1/2014 19:41 63.4	4/1/2014 20:46 51.0
29/12/2013 12:26 62.7	29/12/2013 21:31 59.1	31/12/2013 21:36 50.6	1/1/2014 14:41 60.0	2/1/2014 19:46 64.3	4/1/2014 20:51 58.5
29/12/2013 12:31 62.3	29/12/2013 21:36 61.8	31/12/2013 21:41 54.7	1/1/2014 14:46 60.4	2/1/2014 19:51 62.2	4/1/2014 20:56 57.8
29/12/2013 12:36 62.9	29/12/2013 21:41 61.2	31/12/2013 21:46 57.9	1/1/2014 14:51 62.4	2/1/2014 19:56 61.3	4/1/2014 21:01 49.2
29/12/2013 12:41 63.0	29/12/2013 21:46 60.1	31/12/2013 21:51 64.9	1/1/2014 14:56 61.7	2/1/2014 20:01 62.7	4/1/2014 21:06 58.7
29/12/2013 12:46 62.6	29/12/2013 21:51 63.0	31/12/2013 21:56 56.9	1/1/2014 15:01 60.8	2/1/2014 20:06 63.9	4/1/2014 21:11 58.7
29/12/2013 12:51 63.3	29/12/2013 21:56 61.8	31/12/2013 22:01 65.6	1/1/2014 15:06 61.6	2/1/2014 20:11 61.4	4/1/2014 21:16 60.0
29/12/2013 12:56 63.3	29/12/2013 22:01 59.2	31/12/2013 22:06 66.5	1/1/2014 15:11 61.7	2/1/2014 20:16 62.5	4/1/2014 21:21 60.5
29/12/2013 13:01 65.0	29/12/2013 22:06 58.7	31/12/2013 22:11 56.3	1/1/2014 15:16 61.1	2/1/2014 20:21 60.0	4/1/2014 21:26 57.6
29/12/2013 13:06 61.9	29/12/2013 22:11 60.9	31/12/2013 22:16 58.1	1/1/2014 15:21 61.2	2/1/2014 20:26 59.8	4/1/2014 21:31 58.0
29/12/2013 13:11 62.9	29/12/2013 22:16 61.5	31/12/2013 22:21 55.5	1/1/2014 15:26 61.7	2/1/2014 20:31 62.0	4/1/2014 21:36 62.0
29/12/2013 13:16 63.5	29/12/2013 22:21 61.0	31/12/2013 22:26 59.7	1/1/2014 15:31 59.3	2/1/2014 20:36 60.5	4/1/2014 21:41 54.7
29/12/2013 13:21 62.6	29/12/2013 22:26 61.8	31/12/2013 22:31 63.4	1/1/2014 15:36 60.7	2/1/2014 20:41 56.5	4/1/2014 21:46 60.5
29/12/2013 13:26 60.6	29/12/2013 22:31 61.8	31/12/2013 22:36 59.4	1/1/2014 15:41 62.7		

Real-time Noise Data		RTN3 (Po Leung Kuk Yu Lee Mo Fan Memorial School)									
5/1/2014 8:21	56.8	5/1/2014 17:26	62.6	6/1/2014 22:31	57.4	9/1/2014 19:36	62.9	11/1/2014 20:41	59.8	12/1/2014 13:46	67.5
5/1/2014 8:26	63.0	5/1/2014 17:31	63.1	6/1/2014 22:36	57.4	9/1/2014 19:41	64.7	11/1/2014 20:46	59.3	12/1/2014 13:51	62.3
5/1/2014 8:31	59.9	5/1/2014 17:36	63.8	6/1/2014 22:41	62.3	9/1/2014 19:46	64.7	11/1/2014 20:51	57.3	12/1/2014 13:56	63.9
5/1/2014 8:36	59.4	5/1/2014 17:41	62.9	6/1/2014 22:46	59.2	9/1/2014 19:51	64.0	11/1/2014 20:56	57.7	12/1/2014 14:01	62.8
5/1/2014 8:41	60.4	5/1/2014 17:46	62.1	6/1/2014 22:51	58.0	9/1/2014 19:56	64.6	11/1/2014 21:01	58.4	12/1/2014 14:06	64.9
5/1/2014 8:46	58.4	5/1/2014 17:51	62.4	6/1/2014 22:56	59.1	9/1/2014 20:01	68.8	11/1/2014 21:06	59.5	12/1/2014 14:11	64.6
5/1/2014 8:51	62.9	5/1/2014 17:56	62.1	7/1/2014 19:01	64.2	9/1/2014 20:06	63.8	11/1/2014 21:11	58.9	12/1/2014 14:16	62.6
5/1/2014 8:56	61.8	5/1/2014 18:01	62.4	7/1/2014 19:06	63.5	9/1/2014 20:11	64.2	11/1/2014 21:16	61.3	12/1/2014 14:21	63.4
5/1/2014 9:01	62.8	5/1/2014 18:06	63.0	7/1/2014 19:11	63.7	9/1/2014 20:16	63.7	11/1/2014 21:21	61.4	12/1/2014 14:26	63.2
5/1/2014 9:06	63.1	5/1/2014 18:11	62.3	7/1/2014 19:16	64.3	9/1/2014 20:21	62.7	11/1/2014 21:26	57.3	12/1/2014 14:31	65.0
5/1/2014 9:11	61.7	5/1/2014 18:16	65.0	7/1/2014 19:21	64.1	9/1/2014 20:26	63.5	11/1/2014 21:31	61.1	12/1/2014 14:36	63.9
5/1/2014 9:16	62.6	5/1/2014 18:21	63.3	7/1/2014 19:26	64.5	9/1/2014 20:31	63.7	11/1/2014 21:36	59.1	12/1/2014 14:41	64.7
5/1/2014 9:21	64.6	5/1/2014 18:26	63.8	7/1/2014 19:31	63.5	9/1/2014 20:36	63.4	11/1/2014 21:41	58.8	12/1/2014 14:46	63.5
5/1/2014 9:26	63.5	5/1/2014 18:31	63.0	7/1/2014 19:36	62.4	9/1/2014 20:41	63.1	11/1/2014 21:46	54.6	12/1/2014 14:51	64.7
5/1/2014 9:31	63.9	5/1/2014 18:36	61.9	7/1/2014 19:41	64.2	9/1/2014 20:46	61.7	11/1/2014 21:51	64.3	12/1/2014 14:56	62.4
5/1/2014 9:36	63.0	5/1/2014 18:41	62.2	7/1/2014 19:46	63.7	9/1/2014 20:51	61.4	11/1/2014 21:56	61.0	12/1/2014 15:01	64.2
5/1/2014 9:41	64.4	5/1/2014 18:46	62.7	7/1/2014 19:51	63.9	9/1/2014 20:56	61.6	11/1/2014 22:01	60.4	12/1/2014 15:06	63.7
5/1/2014 9:46	64.8	5/1/2014 18:51	61.9	7/1/2014 19:56	64.1	9/1/2014 21:01	61.1	11/1/2014 22:06	60.2	12/1/2014 15:11	63.9
5/1/2014 9:51	63.1	5/1/2014 18:56	61.6	7/1/2014 20:01	62.8	9/1/2014 21:06	59.4	11/1/2014 22:11	61.2	12/1/2014 15:16	62.4
5/1/2014 9:56	64.0	5/1/2014 19:01	59.4	7/1/2014 20:06	62.9	9/1/2014 21:11	61.3	11/1/2014 22:16	61.0	12/1/2014 15:21	64.6
5/1/2014 10:01	63.4	5/1/2014 19:06	60.6	7/1/2014 20:11	64.0	9/1/2014 21:16	63.1	11/1/2014 22:21	60.1	12/1/2014 15:26	64.0
5/1/2014 10:06	62.5	5/1/2014 19:11	58.4	7/1/2014 20:16	62.4	9/1/2014 21:21	61.7	11/1/2014 22:26	60.4	12/1/2014 15:31	63.2
5/1/2014 10:11	65.2	5/1/2014 19:16	60.0	7/1/2014 20:21	62.1	9/1/2014 21:26	63.1	11/1/2014 22:31	59.0	12/1/2014 15:36	62.7
5/1/2014 10:16	70.2	5/1/2014 19:21	60.5	7/1/2014 20:26	61.5	9/1/2014 21:31	62.6	11/1/2014 22:36	59.0	12/1/2014 15:41	62.8
5/1/2014 10:21	65.2	5/1/2014 19:26	61.2	7/1/2014 20:31	59.0	9/1/2014 21:36	60.5	11/1/2014 22:41	60.9	12/1/2014 15:46	63.3
5/1/2014 10:26	64.1	5/1/2014 19:31	59.8	7/1/2014 20:36	61.1	9/1/2014 21:41	61.2	11/1/2014 22:46	59.1	12/1/2014 15:51	63.7
5/1/2014 10:31	64.0	5/1/2014 19:36	58.9	7/1/2014 20:41	60.2	9/1/2014 21:46	62.4	11/1/2014 22:51	59.7	12/1/2014 15:56	62.3
5/1/2014 10:36	62.7	5/1/2014 19:41	56.2	7/1/2014 20:46	60.2	9/1/2014 21:51	60.9	11/1/2014 22:56	59.2	12/1/2014 16:01	64.2
5/1/2014 10:41	63.2	5/1/2014 19:46	59.7	7/1/2014 20:51	61.0	9/1/2014 21:56	61.5	12/1/2014 7:01	65.4	12/1/2014 16:06	62.6
5/1/2014 10:46	63.2	5/1/2014 19:51	60.8	7/1/2014 20:56	61.4	9/1/2014 22:01	59.9	12/1/2014 7:06	50.6	12/1/2014 16:11	64.4
5/1/2014 10:51	63.6	5/1/2014 19:56	61.8	7/1/2014 21:01	58.5	9/1/2014 22:06	61.0	12/1/2014 7:11	64.1	12/1/2014 16:16	64.0
5/1/2014 10:56	65.4	5/1/2014 20:01	58.7	7/1/2014 21:06	61.0	9/1/2014 22:11	64.3	12/1/2014 7:16	65.7	12/1/2014 16:21	63.8
5/1/2014 11:01	64.7	5/1/2014 20:06	56.6	7/1/2014 21:11	59.6	9/1/2014 22:16	61.1	12/1/2014 7:21	66.2	12/1/2014 16:26	63.1
5/1/2014 11:06	65.5	5/1/2014 20:11	55.7	7/1/2014 21:16	60.1	9/1/2014 22:21	62.6	12/1/2014 7:26	66.9	12/1/2014 16:31	63.9
5/1/2014 11:11	63.9	5/1/2014 20:16	57.9	7/1/2014 21:21	58.9	9/1/2014 22:26	57.1	12/1/2014 7:31	61.6	12/1/2014 16:36	63.8
5/1/2014 11:16	65.1	5/1/2014 20:21	58.2	7/1/2014 21:26	62.3	9/1/2014 22:31	61.1	12/1/2014 7:36	49.7	12/1/2014 16:41	64.4
5/1/2014 11:21	64.2	5/1/2014 20:26	57.8	7/1/2014 21:31	59.8	9/1/2014 22:36	58.8	12/1/2014 7:41	66.3	12/1/2014 16:46	62.4
5/1/2014 11:26	62.3	5/1/2014 20:31	58.5	7/1/2014 21:36	54.4	9/1/2014 22:41	61.1	12/1/2014 7:46	62.2	12/1/2014 16:51	63.3
5/1/2014 11:31	63.6	5/1/2014 20:36	62.9	7/1/2014 21:41	61.2	9/1/2014 22:46	61.5	12/1/2014 7:51	56.9	12/1/2014 16:56	62.8
5/1/2014 11:36	61.9	5/1/2014 20:41	56.9	7/1/2014 21:46	60.4	9/1/2014 22:51	60.0	12/1/2014 7:56	54.7	12/1/2014 17:01	63.1
5/1/2014 11:41	64.3	5/1/2014 20:46	55.9	7/1/2014 21:51	60.7	9/1/2014 22:56	61.5	12/1/2014 8:01	60.1	12/1/2014 17:06	63.3
5/1/2014 11:46	62.2	5/1/2014 20:51	58.0	7/1/2014 21:56	60.0	10/1/2014 19:01	65.0	12/1/2014 8:06	53.2	12/1/2014 17:11	62.9
5/1/2014 11:51	63.6	5/1/2014 20:56	56.9	7/1/2014 22:01	60.8	10/1/2014 19:06	63.5	12/1/2014 8:11	53.9	12/1/2014 17:16	63.3
5/1/2014 11:56	62.8	5/1/2014 21:01	60.5	7/1/2014 22:06	56.8	10/1/2014 19:11	64.0	12/1/2014 8:16	56.1	12/1/2014 17:21	63.6
5/1/2014 12:01	64.4	5/1/2014 21:06	59.6	7/1/2014 22:11	59.1	10/1/2014 19:16	64.8	12/1/2014 8:21	58.8	12/1/2014 17:26	62.7
5/1/2014 12:06	63.5	5/1/2014 21:11	55.5	7/1/2014 22:16	61.1	10/1/2014 19:21	64.0	12/1/2014 8:26	58.3	12/1/2014 17:31	62.8
5/1/2014 12:11	62.9	5/1/2014 21:16	59.7	7/1/2014 22:21	63.3	10/1/2014 19:26	64.8	12/1/2014 8:31	58.8	12/1/2014 17:36	63.2
5/1/2014 12:16	64.5	5/1/2014 21:21	60.2	7/1/2014 22:26	62.1	10/1/2014 19:31	64.0	12/1/2014 8:36	57.2	12/1/2014 17:41	62.0
5/1/2014 12:21	62.4	5/1/2014 21:26	59.3	7/1/2014 22:31	59.6	10/1/2014 19:36	63.4	12/1/2014 8:41	62.9	12/1/2014 17:46	62.6
5/1/2014 12:26	62.4	5/1/2014 21:31	63.3	7/1/2014 22:36	60.9	10/1/2014 19:41	64.0	12/1/2014 8:46	63.7	12/1/2014 17:51	62.2
5/1/2014 12:31	63.4	5/1/2014 21:36	57.5	7/1/2014 22:41	53.4	10/1/2014 19:46	64.5	12/1/2014 8:51	61.8	12/1/2014 17:56	61.6
5/1/2014 12:36	63.5	5/1/2014 21:41	61.7	7/1/2014 22:46	62.0	10/1/2014 19:51	63.8	12/1/2014 8:56	64.0	12/1/2014 18:01	62.6
5/1/2014 12:41	65.1	5/1/2014 21:46	61.7	7/1/2014 22:51	60.6	10/1/2014 19:56	64.8	12/1/2014 9:01	59.3	12/1/2014 18:06	62.3
5/1/2014 12:46	62.6	5/1/2014 21:51	52.2	7/1/2014 22:56	44.9	10/1/2014 20:01	62.8	12/1/2014 9:06	66.9	12/1/2014 18:11	66.0
5/1/2014 12:51	63.1	5/1/2014 21:56	59.9	8/1/2014 19:01	64.3	10/1/2014 20:06	62.7	12/1/2014 9:11	64.1	12/1/2014 18:16	62.6
5/1/2014 12:56	64.0	5/1/2014 22:01	56.1	8/1/2014 19:06	65.6	10/1/2014 20:11	62.0	12/1/2014 9:16	63.8	12/1/2014 18:21	63.5
5/1/2014 13:01	64.9	5/1/2014 22:06	50.6	8/1/2014 19:11	63.8	10/1/2014 20:16	63.7	12/1/2014 9:21	67.7	12/1/2014 18:26	64.6
5/1/2014 13:06	62.8	5/1/2014 22:11	59.8	8/1/2014 19:16	64.6	10/1/2014 20:21	62.0	12/1/2014 9:26	64.7	12/1/2014 18:31	63.8
5/1/2014 13:11	65.3	5/1/2014 22:16	60.1	8/1/2014 19:21	64.9	10/1/2014 20:26	63.1	12/1/2014 9:31	63.7	12/1/2014 18:36	64.3
5/1/2014 13:16	64.9	5/1/2014 22:21	61.3	8/1/2014 19:26	64.6	10/1/2014 20:31	62.9	12/1/2014 9:36	64.0	12/1/2014 18:41	62.3
5/1/2014 13:21	64.3	5/1/2014 22:26	60.9	8/1/2014 19:31	64.2	10/1/2014 20:36	61.2	12/1/2014 9:41	65.1	12/1/2014 18:46	62.5
5/1/2014 13:26	66.5	5/1/2014 22:31	59.0	8/1/2014 19:36	64.5	10/1/2014 20:41	64.2	12/1/2014 9:46	64.7	12/1/2014 18:51	62.4
5/1/2014 13:31	65.4	5/1/2014 22:36	53.9	8/1/2014 19:41	63.4	10/1/2014 20:46	57.7	12/1/2014 9:51	62.4	12/1/2014 18:56	63.1
5/1/2014 13:36	65.0	5/1/2014 22:41	50.2	8/1/2014 19:46	64.7	10/1/2014 20:51	61.7	12/1/2014 9:56	63.0	12/1/2014 19:01	63.6
5/1/2014 13:41	65.9	5/1/2014 22:46	66.5	8/1/2014 19:51	64.0	10/1/2014 20:56	59.6	12/1/2014 10:01	64.7	12/1/2014 19:06	63.9
5/1/2014 13:46	66.9	5/1/2014 22:51	53.4	8/1/2014 19:56	62.4	10/1/2014 21:01	57.8	12/1/2014 10:06	63.2	12/1/2014 19:11	63.2
5/1/2014 13:51	66.2	5/1/2014 22:56	46.2	8/1/2014 20:01	63.1	10/1/2014 21:06	61.0	12/1/2014 10:11	64.1	12/1/2014 19:16	62.2
5/1/2014 13:56	65.0	6/1/2014 19:01	62.6	8/1/2014 20:06	64.0	10/1/2014 21:11	61.4	12/1/2014 10:16	64.7	12/1/2014 19:21	63.3
5/1/2014 14:01	62.8	6/1/2014 19:06	63.6	8/1/2014 20:11	64.0	10/1/2014 21:16	58.0	12/1/2014 10:21	63.0	12/1/2014 19:26	60.4
5/1/2014 14:06	62.9	6/1/2014 19:11	64.1	8/1/2014 20:16	64.1	10/1/2014 21:21	61.0	12/1/2014 10:26	62.4	12/1/2014 19:31	62.2
5/1/2014 14:11	64.0	6/1/2014 19:16	64.3	8/1/2014 20:							

Real-time Noise Data RTN3 (Po Leung Kuk Yu Lee Mo Fan Memorial School)

12/1/2014 22:51	66.4	15/1/2014 19:56	62.0	17/1/2014 21:01	62.9	19/1/2014 10:06	64.3	19/1/2014 19:11	61.2	21/1/2014 20:16	66.5
12/1/2014 22:56	58.9	15/1/2014 20:01	63.3	17/1/2014 21:06	61.2	19/1/2014 10:11	63.8	19/1/2014 19:16	60.5	21/1/2014 20:21	63.1
13/1/2014 19:01	63.1	15/1/2014 20:06	63.5	17/1/2014 21:11	61.4	19/1/2014 10:16	63.7	19/1/2014 19:21	62.7	21/1/2014 20:26	62.9
13/1/2014 19:06	64.2	15/1/2014 20:11	63.8	17/1/2014 21:16	59.6	19/1/2014 10:21	65.8	19/1/2014 19:26	63.0	21/1/2014 20:31	62.5
13/1/2014 19:11	63.9	15/1/2014 20:16	63.3	17/1/2014 21:21	60.3	19/1/2014 10:26	66.6	19/1/2014 19:31	62.5	21/1/2014 20:36	61.8
13/1/2014 19:16	64.0	15/1/2014 20:21	62.8	17/1/2014 21:26	64.3	19/1/2014 10:31	66.3	19/1/2014 19:36	62.1	21/1/2014 20:41	61.7
13/1/2014 19:21	65.1	15/1/2014 20:26	63.9	17/1/2014 21:31	61.6	19/1/2014 10:36	66.3	19/1/2014 19:41	61.2	21/1/2014 20:46	61.7
13/1/2014 19:26	64.1	15/1/2014 20:31	61.6	17/1/2014 21:36	64.7	19/1/2014 10:41	65.7	19/1/2014 19:46	62.2	21/1/2014 20:51	61.0
13/1/2014 19:31	66.8	15/1/2014 20:36	62.4	17/1/2014 21:41	62.3	19/1/2014 10:46	64.6	19/1/2014 19:51	63.0	21/1/2014 20:56	62.2
13/1/2014 19:36	64.1	15/1/2014 20:41	62.8	17/1/2014 21:46	60.6	19/1/2014 10:51	64.8	19/1/2014 19:56	61.7	21/1/2014 21:01	62.4
13/1/2014 19:41	66.3	15/1/2014 20:46	62.0	17/1/2014 21:51	63.6	19/1/2014 10:56	67.2	19/1/2014 20:01	61.6	21/1/2014 21:06	61.7
13/1/2014 19:46	64.9	15/1/2014 20:51	61.2	17/1/2014 21:56	61.8	19/1/2014 11:01	65.2	19/1/2014 20:06	62.0	21/1/2014 21:11	57.2
13/1/2014 19:51	64.2	15/1/2014 20:56	61.3	17/1/2014 22:01	63.5	19/1/2014 11:06	64.4	19/1/2014 20:11	62.7	21/1/2014 21:16	59.9
13/1/2014 19:56	63.8	15/1/2014 21:01	60.2	17/1/2014 22:06	62.6	19/1/2014 11:11	63.8	19/1/2014 20:16	58.3	21/1/2014 21:21	59.0
13/1/2014 20:01	64.0	15/1/2014 21:06	61.7	17/1/2014 22:11	62.8	19/1/2014 11:16	63.9	19/1/2014 20:21	60.1	21/1/2014 21:26	61.4
13/1/2014 20:06	63.4	15/1/2014 21:11	61.7	17/1/2014 22:16	62.4	19/1/2014 11:21	64.5	19/1/2014 20:26	61.7	21/1/2014 21:31	62.7
13/1/2014 20:11	63.6	15/1/2014 21:16	58.7	17/1/2014 22:21	62.4	19/1/2014 11:26	63.6	19/1/2014 20:31	60.9	21/1/2014 21:36	61.9
13/1/2014 20:16	63.2	15/1/2014 21:21	60.7	17/1/2014 22:26	63.1	19/1/2014 11:31	63.9	19/1/2014 20:36	61.1	21/1/2014 21:41	62.7
13/1/2014 20:21	62.2	15/1/2014 21:26	60.8	17/1/2014 22:31	64.2	19/1/2014 11:36	64.6	19/1/2014 20:41	60.7	21/1/2014 21:46	58.9
13/1/2014 20:26	61.5	15/1/2014 21:31	62.3	17/1/2014 22:36	62.8	19/1/2014 11:41	63.9	19/1/2014 20:46	60.3	21/1/2014 21:51	61.4
13/1/2014 20:31	62.2	15/1/2014 21:36	60.5	17/1/2014 22:41	62.4	19/1/2014 11:46	63.9	19/1/2014 20:51	60.8	21/1/2014 21:56	61.7
13/1/2014 20:36	63.1	15/1/2014 21:41	62.0	17/1/2014 22:46	62.4	19/1/2014 11:51	62.2	19/1/2014 20:56	61.7	21/1/2014 22:01	61.5
13/1/2014 20:41	67.7	15/1/2014 21:46	63.1	17/1/2014 22:51	62.6	19/1/2014 11:56	63.4	19/1/2014 21:01	59.9	21/1/2014 22:06	62.3
13/1/2014 20:46	61.7	15/1/2014 21:51	61.7	17/1/2014 22:56	62.2	19/1/2014 12:01	64.0	19/1/2014 21:06	60.4	21/1/2014 22:11	60.7
13/1/2014 20:51	60.1	15/1/2014 21:56	63.3	18/1/2014 19:01	63.1	19/1/2014 12:06	63.0	19/1/2014 21:11	59.8	21/1/2014 22:16	61.0
13/1/2014 20:56	61.0	15/1/2014 22:01	60.7	18/1/2014 19:06	62.7	19/1/2014 12:11	62.8	19/1/2014 21:16	61.0	21/1/2014 22:21	61.8
13/1/2014 21:01	60.8	15/1/2014 22:06	59.8	18/1/2014 19:11	63.5	19/1/2014 12:16	63.6	19/1/2014 21:21	62.7	21/1/2014 22:26	62.9
13/1/2014 21:06	60.3	15/1/2014 22:11	61.3	18/1/2014 19:16	62.5	19/1/2014 12:21	63.0	19/1/2014 21:26	62.6	21/1/2014 22:31	61.4
13/1/2014 21:11	61.7	15/1/2014 22:16	61.5	18/1/2014 19:21	63.1	19/1/2014 12:26	64.5	19/1/2014 21:31	60.4	21/1/2014 22:36	62.7
13/1/2014 21:16	63.9	15/1/2014 22:21	61.7	18/1/2014 19:26	62.5	19/1/2014 12:31	63.2	19/1/2014 21:36	62.7	21/1/2014 22:41	61.2
13/1/2014 21:21	59.8	15/1/2014 22:26	60.2	18/1/2014 19:31	62.7	19/1/2014 12:36	63.7	19/1/2014 21:41	60.6	21/1/2014 22:46	60.2
13/1/2014 21:26	61.4	15/1/2014 22:31	61.1	18/1/2014 19:36	63.4	19/1/2014 12:41	63.9	19/1/2014 21:46	61.2	21/1/2014 22:51	60.1
13/1/2014 21:31	64.7	15/1/2014 22:36	61.1	18/1/2014 19:41	62.7	19/1/2014 12:46	62.6	19/1/2014 21:51	58.9	21/1/2014 22:56	61.5
13/1/2014 21:36	63.4	15/1/2014 22:41	61.8	18/1/2014 19:46	60.4	19/1/2014 12:51	63.1	19/1/2014 21:56	63.6	22/1/2014 19:01	63.5
13/1/2014 21:41	64.0	15/1/2014 22:46	60.2	18/1/2014 19:51	60.6	19/1/2014 12:56	64.8	19/1/2014 22:01	60.3	22/1/2014 19:06	64.5
13/1/2014 21:46	61.4	15/1/2014 22:51	62.3	18/1/2014 19:56	63.4	19/1/2014 13:01	63.4	19/1/2014 22:06	60.1	22/1/2014 19:11	63.2
13/1/2014 21:51	61.2	15/1/2014 22:56	61.0	18/1/2014 20:01	61.1	19/1/2014 13:06	64.4	19/1/2014 22:11	61.1	22/1/2014 19:16	63.4
13/1/2014 21:56	61.3	16/1/2014 19:01	65.0	18/1/2014 20:06	62.1	19/1/2014 13:11	67.2	19/1/2014 22:16	61.6	22/1/2014 19:21	61.7
13/1/2014 22:01	62.8	16/1/2014 19:06	63.5	18/1/2014 20:11	61.2	19/1/2014 13:16	62.8	19/1/2014 22:21	61.4	22/1/2014 19:26	64.1
13/1/2014 22:06	58.4	16/1/2014 19:11	63.6	18/1/2014 20:16	59.5	19/1/2014 13:21	64.4	19/1/2014 22:26	60.2	22/1/2014 19:31	64.1
13/1/2014 22:11	60.2	16/1/2014 19:16	63.7	18/1/2014 20:21	62.1	19/1/2014 13:26	68.2	19/1/2014 22:31	58.5	22/1/2014 19:36	65.3
13/1/2014 22:16	62.9	16/1/2014 19:21	64.6	18/1/2014 20:26	60.4	19/1/2014 13:31	64.0	19/1/2014 22:36	57.5	22/1/2014 19:41	64.3
13/1/2014 22:21	61.1	16/1/2014 19:26	66.3	18/1/2014 20:31	63.1	19/1/2014 13:36	65.1	19/1/2014 22:41	57.3	22/1/2014 19:46	63.4
13/1/2014 22:26	61.1	16/1/2014 19:31	64.1	18/1/2014 20:36	57.2	19/1/2014 13:41	65.8	19/1/2014 22:46	65.8	22/1/2014 19:51	63.7
13/1/2014 22:31	61.0	16/1/2014 19:36	65.5	18/1/2014 20:41	56.2	19/1/2014 13:46	64.7	19/1/2014 22:51	56.8	22/1/2014 19:56	64.1
13/1/2014 22:36	61.9	16/1/2014 19:41	64.5	18/1/2014 20:46	58.9	19/1/2014 13:51	64.4	19/1/2014 22:56	60.9	22/1/2014 20:01	62.8
13/1/2014 22:41	57.9	16/1/2014 19:46	63.9	18/1/2014 20:51	61.9	19/1/2014 13:56	63.1	20/1/2014 19:01	64.7	22/1/2014 20:06	64.0
13/1/2014 22:46	61.8	16/1/2014 19:51	64.0	18/1/2014 20:56	54.9	19/1/2014 14:01	63.4	20/1/2014 19:06	64.6	22/1/2014 20:11	63.4
13/1/2014 22:51	61.4	16/1/2014 19:56	64.0	18/1/2014 21:01	58.4	19/1/2014 14:06	61.0	20/1/2014 19:11	66.3	22/1/2014 20:16	63.3
13/1/2014 22:56	59.8	16/1/2014 20:01	64.5	18/1/2014 21:06	56.0	19/1/2014 14:11	62.4	20/1/2014 19:16	58.7	22/1/2014 20:21	63.9
14/1/2014 19:01	64.5	16/1/2014 20:06	63.4	18/1/2014 21:11	58.8	19/1/2014 14:16	61.6	20/1/2014 19:21	63.4	22/1/2014 20:26	62.8
14/1/2014 19:06	65.0	16/1/2014 20:11	62.7	18/1/2014 21:16	60.6	19/1/2014 14:21	61.7	20/1/2014 19:26	63.5	22/1/2014 20:31	62.0
14/1/2014 19:11	64.8	16/1/2014 20:16	63.1	18/1/2014 21:21	58.0	19/1/2014 14:26	63.1	20/1/2014 19:31	63.2	22/1/2014 20:36	62.1
14/1/2014 19:16	64.1	16/1/2014 20:21	63.4	18/1/2014 21:26	58.7	19/1/2014 14:31	62.9	20/1/2014 19:36	64.1	22/1/2014 20:41	63.8
14/1/2014 19:21	64.9	16/1/2014 20:26	62.0	18/1/2014 21:31	56.7	19/1/2014 14:36	62.6	20/1/2014 19:41	64.9	22/1/2014 20:46	63.3
14/1/2014 19:26	65.2	16/1/2014 20:31	61.5	18/1/2014 21:36	60.1	19/1/2014 14:41	63.1	20/1/2014 19:46	63.8	22/1/2014 20:51	63.9
14/1/2014 19:31	64.6	16/1/2014 20:36	60.0	18/1/2014 21:41	58.6	19/1/2014 14:46	64.7	20/1/2014 19:51	63.6	22/1/2014 20:56	61.4
14/1/2014 19:36	64.0	16/1/2014 20:41	61.1	18/1/2014 21:46	59.3	19/1/2014 14:51	62.0	20/1/2014 19:56	62.9	22/1/2014 21:01	61.9
14/1/2014 19:41	63.8	16/1/2014 20:46	61.4	18/1/2014 21:51	58.4	19/1/2014 14:56	64.7	20/1/2014 20:01	65.0	22/1/2014 21:06	62.4
14/1/2014 19:46	64.9	16/1/2014 20:51	62.4	18/1/2014 21:56	60.6	19/1/2014 15:01	62.4	20/1/2014 20:06	63.8	22/1/2014 21:11	60.0
14/1/2014 19:51	64.5	16/1/2014 20:56	64.2	18/1/2014 22:01	61.0	19/1/2014 15:06	63.4	20/1/2014 20:11	64.3	22/1/2014 21:16	60.8
14/1/2014 19:56	64.0	16/1/2014 21:01	60.9	18/1/2014 22:06	61.1	19/1/2014 15:11	62.8	20/1/2014 20:16	66.4	22/1/2014 21:21	60.0
14/1/2014 20:01	64.8	16/1/2014 21:06	62.9	18/1/2014 22:11	62.4	19/1/2014 15:16	61.0	20/1/2014 20:21	62.9	22/1/2014 21:26	60.1
14/1/2014 20:06	67.5	16/1/2014 21:11	61.4	18/1/2014 22:16	60.8	19/1/2014 15:21	62.7	20/1/2014 20:26	63.6	22/1/2014 21:31	60.9
14/1/2014 20:11	62.9	16/1/2014 21:16	63.4	18/1/2014 22:21	62.0	19/1/2014 15:26	62.4	20/1/2014 20:31	62.0	22/1/2014 21:36	63.6
14/1/2014 20:16	69.2	16/1/2014 21:21	61.7	18/1/2014 22:26	61.5	19/1/2014 15:31	63.7	20/1/2014 20:36	60.7	22/1/2014 21:41	63.4
14/1/2014 20:21	65.4	16/1/2014 21:26	62.4	18/1/2014 22:31	59.5	19/1/2014 15:36	63.4	20/1/2014 20:41	62.2	22/1/2014 21:46	60.5
14/1/2014 20:26	66.3	16/1/2014 21:31	62.0	18/1/2014 22:36	61.4	19/1/2014 15:41	63.6	20/1/2014 20:46	63.2	22/1/2014 21:51	62.5
14/1/2014 20:31	65.8	16/1/2014 21:36	61.5	18/1/2014 22:41	57.1	19/1/2014 15:46	62.8				

Real-time Noise Data		RTN3 (Po Leung Kuk Yu Lee Mo Fan Memorial School)									
23/1/2014 21:21	64.1	25/1/2014 22:26	63.1	26/1/2014 15:31	62.4	27/1/2014 20:36	62.9	28/12/2013 6:26	59.9	29/12/2013 23:31	64.7
23/1/2014 21:26	61.2	25/1/2014 22:31	63.1	26/1/2014 15:36	60.9	27/1/2014 20:41	62.6	28/12/2013 6:31	60.9	29/12/2013 23:36	63.5
23/1/2014 21:31	58.9	25/1/2014 22:36	62.9	26/1/2014 15:41	63.3	27/1/2014 20:46	61.8	28/12/2013 6:36	62.4	29/12/2013 23:41	64.6
23/1/2014 21:36	60.8	25/1/2014 22:41	63.3	26/1/2014 15:46	62.7	27/1/2014 20:51	63.1	28/12/2013 6:41	64.2	29/12/2013 23:46	64.8
23/1/2014 21:41	64.1	25/1/2014 22:46	63.3	26/1/2014 15:51	63.2	27/1/2014 20:56	61.8	28/12/2013 6:46	60.9	29/12/2013 23:51	63.3
23/1/2014 21:46	64.8	25/1/2014 22:51	63.0	26/1/2014 15:56	63.6	27/1/2014 21:01	61.6	28/12/2013 6:51	62.7	29/12/2013 23:56	64.5
23/1/2014 21:51	62.4	25/1/2014 22:56	63.5	26/1/2014 16:01	62.6	27/1/2014 21:06	62.8	28/12/2013 6:56	63.4	30/12/2013 0:01	63.2
23/1/2014 21:56	63.0	26/1/2014 7:01	56.1	26/1/2014 16:06	62.0	27/1/2014 21:11	61.7	28/12/2013 23:01	65.4	30/12/2013 0:06	63.3
23/1/2014 22:01	62.3	26/1/2014 7:06	65.6	26/1/2014 16:11	64.4	27/1/2014 21:16	61.1	28/12/2013 23:06	65.2	30/12/2013 0:11	63.2
23/1/2014 22:06	61.0	26/1/2014 7:11	65.7	26/1/2014 16:16	64.6	27/1/2014 21:21	62.3	28/12/2013 23:11	65.2	30/12/2013 0:16	62.4
23/1/2014 22:11	61.6	26/1/2014 7:16	65.6	26/1/2014 16:21	63.7	27/1/2014 21:26	62.5	28/12/2013 23:16	65.6	30/12/2013 0:21	62.2
23/1/2014 22:16	63.6	26/1/2014 7:21	66.0	26/1/2014 16:26	62.3	27/1/2014 21:31	61.7	28/12/2013 23:21	65.4	30/12/2013 0:26	63.3
23/1/2014 22:21	60.4	26/1/2014 7:26	65.7	26/1/2014 16:31	63.5	27/1/2014 21:36	64.9	28/12/2013 23:26	65.0	30/12/2013 0:31	61.8
23/1/2014 22:26	63.5	26/1/2014 7:31	63.7	26/1/2014 16:36	63.1	27/1/2014 21:41	61.4	28/12/2013 23:31	65.7	30/12/2013 0:36	60.6
23/1/2014 22:31	63.2	26/1/2014 7:36	50.2	26/1/2014 16:41	63.2	27/1/2014 21:46	62.3	28/12/2013 23:36	64.8	30/12/2013 0:41	60.6
23/1/2014 22:36	61.7	26/1/2014 7:41	66.5	26/1/2014 16:46	63.6	27/1/2014 21:51	62.6	28/12/2013 23:41	65.5	30/12/2013 0:46	60.7
23/1/2014 22:41	63.2	26/1/2014 7:46	58.9	26/1/2014 16:51	64.3	27/1/2014 21:56	62.8	28/12/2013 23:46	65.1	30/12/2013 0:51	60.5
23/1/2014 22:46	66.4	26/1/2014 7:51	58.7	26/1/2014 16:56	63.5	27/1/2014 22:01	61.6	28/12/2013 23:51	64.8	30/12/2013 0:56	59.3
23/1/2014 22:51	63.4	26/1/2014 7:56	53.9	26/1/2014 17:01	64.1	27/1/2014 22:06	61.4	28/12/2013 23:56	64.8	30/12/2013 1:01	60.6
23/1/2014 22:56	62.5	26/1/2014 8:01	57.4	26/1/2014 17:06	62.6	27/1/2014 22:11	63.0	29/12/2013 0:01	64.1	30/12/2013 1:06	57.5
24/1/2014 19:01	62.9	26/1/2014 8:06	59.4	26/1/2014 17:11	63.5	27/1/2014 22:16	60.5	29/12/2013 0:06	65.4	30/12/2013 1:11	58.4
24/1/2014 19:06	61.1	26/1/2014 8:11	61.6	26/1/2014 17:16	63.0	27/1/2014 22:21	61.8	29/12/2013 0:11	64.6	30/12/2013 1:16	57.4
24/1/2014 19:11	58.4	26/1/2014 8:16	58.8	26/1/2014 17:21	64.2	27/1/2014 22:26	62.2	29/12/2013 0:16	65.3	30/12/2013 1:21	59.0
24/1/2014 19:16	63.9	26/1/2014 8:21	57.1	26/1/2014 17:26	63.7	27/1/2014 22:31	61.5	29/12/2013 0:21	64.5	30/12/2013 1:26	57.6
24/1/2014 19:21	63.5	26/1/2014 8:26	60.4	26/1/2014 17:31	63.2	27/1/2014 22:36	62.3	29/12/2013 0:26	64.0	30/12/2013 1:31	55.3
24/1/2014 19:26	63.7	26/1/2014 8:31	67.3	26/1/2014 17:36	63.7	27/1/2014 22:41	61.2	29/12/2013 0:31	63.4	30/12/2013 1:36	56.0
24/1/2014 19:31	63.7	26/1/2014 8:36	59.8	26/1/2014 17:41	64.6	27/1/2014 22:46	62.2	29/12/2013 0:36	63.1	30/12/2013 1:41	63.0
24/1/2014 19:36	65.4	26/1/2014 8:41	61.6	26/1/2014 17:46	63.9	27/1/2014 22:51	61.7	29/12/2013 0:41	62.8	30/12/2013 1:46	63.0
24/1/2014 19:41	63.4	26/1/2014 8:46	61.1	26/1/2014 17:51	62.0	27/1/2014 22:56	62.5	29/12/2013 0:46	63.5	30/12/2013 1:51	62.2
24/1/2014 19:46	64.3	26/1/2014 8:51	64.3	26/1/2014 17:56	64.8			29/12/2013 0:51	61.7	30/12/2013 1:56	62.5
24/1/2014 19:51	64.9	26/1/2014 8:56	63.7	26/1/2014 18:01	64.3	<u>Night time: 23:00-07:00</u>		29/12/2013 0:56	62.8	30/12/2013 2:01	62.7
24/1/2014 19:56	65.7	26/1/2014 9:01	61.9	26/1/2014 18:06	62.7	28/12/2013 0:01	64.9	29/12/2013 1:01	61.4	30/12/2013 2:06	62.8
24/1/2014 20:01	66.4	26/1/2014 9:06	62.9	26/1/2014 18:11	61.9	28/12/2013 0:06	65.0	29/12/2013 1:06	62.6	30/12/2013 2:11	62.8
24/1/2014 20:06	63.5	26/1/2014 9:11	63.1	26/1/2014 18:16	62.3	28/12/2013 0:11	63.5	29/12/2013 1:11	61.8	30/12/2013 2:16	62.2
24/1/2014 20:11	63.9	26/1/2014 9:16	63.2	26/1/2014 18:21	62.9	28/12/2013 0:16	64.9	29/12/2013 1:16	62.3	30/12/2013 2:21	62.2
24/1/2014 20:16	64.4	26/1/2014 9:21	63.1	26/1/2014 18:26	63.1	28/12/2013 0:21	63.4	29/12/2013 1:21	60.2	30/12/2013 2:26	61.6
24/1/2014 20:21	63.2	26/1/2014 9:26	63.7	26/1/2014 18:31	62.8	28/12/2013 0:26	64.3	29/12/2013 1:26	60.2	30/12/2013 2:31	61.8
24/1/2014 20:26	63.5	26/1/2014 9:31	64.4	26/1/2014 18:36	61.7	28/12/2013 0:31	63.9	29/12/2013 1:31	58.3	30/12/2013 2:36	62.8
24/1/2014 20:31	64.8	26/1/2014 9:36	64.0	26/1/2014 18:41	63.0	28/12/2013 0:36	63.2	29/12/2013 1:36	59.7	30/12/2013 2:41	61.5
24/1/2014 20:36	63.0	26/1/2014 9:41	63.5	26/1/2014 18:46	60.6	28/12/2013 0:41	63.9	29/12/2013 1:41	60.8	30/12/2013 2:46	61.8
24/1/2014 20:41	64.7	26/1/2014 9:46	64.2	26/1/2014 18:51	59.9	28/12/2013 0:46	62.7	29/12/2013 1:46	59.4	30/12/2013 2:51	62.5
24/1/2014 20:46	63.5	26/1/2014 9:51	64.2	26/1/2014 18:56	62.3	28/12/2013 0:51	62.4	29/12/2013 1:51	58.2	30/12/2013 2:56	60.3
24/1/2014 20:51	62.0	26/1/2014 9:56	64.7	26/1/2014 19:01	63.0	28/12/2013 0:56	62.0	29/12/2013 1:56	53.8	30/12/2013 3:01	59.1
24/1/2014 20:56	62.8	26/1/2014 10:01	66.1	26/1/2014 19:06	62.0	28/12/2013 1:01	62.0	29/12/2013 2:01	57.8	30/12/2013 3:06	61.1
24/1/2014 21:01	61.5	26/1/2014 10:06	64.0	26/1/2014 19:11	62.6	28/12/2013 1:06	64.0	29/12/2013 2:06	54.6	30/12/2013 3:11	60.9
24/1/2014 21:06	61.7	26/1/2014 10:11	63.4	26/1/2014 19:16	63.6	28/12/2013 1:11	61.0	29/12/2013 2:11	57.5	30/12/2013 3:16	61.0
24/1/2014 21:11	62.0	26/1/2014 10:16	63.8	26/1/2014 19:21	62.3	28/12/2013 1:16	60.6	29/12/2013 2:16	56.8	30/12/2013 3:21	61.0
24/1/2014 21:16	61.0	26/1/2014 10:21	63.2	26/1/2014 19:26	57.9	28/12/2013 1:21	61.5	29/12/2013 2:21	60.6	30/12/2013 3:26	60.5
24/1/2014 21:21	60.9	26/1/2014 10:26	65.3	26/1/2014 19:31	61.4	28/12/2013 1:26	60.6	29/12/2013 2:26	57.2	30/12/2013 3:31	62.0
24/1/2014 21:26	65.6	26/1/2014 10:31	63.8	26/1/2014 19:36	61.4	28/12/2013 1:31	61.1	29/12/2013 2:31	58.3	30/12/2013 3:36	60.6
24/1/2014 21:31	63.5	26/1/2014 10:36	64.3	26/1/2014 19:41	61.5	28/12/2013 1:36	61.7	29/12/2013 2:36	58.3	30/12/2013 3:41	59.5
24/1/2014 21:36	61.8	26/1/2014 10:41	64.7	26/1/2014 19:46	61.9	28/12/2013 1:41	62.1	29/12/2013 2:41	58.3	30/12/2013 3:46	60.6
24/1/2014 21:41	61.5	26/1/2014 10:46	64.3	26/1/2014 19:51	61.6	28/12/2013 1:46	59.0	29/12/2013 2:46	58.9	30/12/2013 3:51	59.6
24/1/2014 21:46	64.0	26/1/2014 10:51	64.7	26/1/2014 19:56	59.4	28/12/2013 1:51	59.7	29/12/2013 2:51	56.7	30/12/2013 3:56	60.2
24/1/2014 21:51	62.7	26/1/2014 10:56	64.2	26/1/2014 20:01	62.7	28/12/2013 1:56	60.2	29/12/2013 2:56	58.7	30/12/2013 4:01	59.7
24/1/2014 21:56	63.6	26/1/2014 11:01	64.8	26/1/2014 20:06	62.8	28/12/2013 2:01	60.5	29/12/2013 3:01	53.5	30/12/2013 4:06	59.5
24/1/2014 22:01	64.8	26/1/2014 11:06	64.6	26/1/2014 20:11	60.3	28/12/2013 2:06	60.9	29/12/2013 3:06	52.5	30/12/2013 4:11	60.2
24/1/2014 22:06	62.0	26/1/2014 11:11	64.0	26/1/2014 20:16	59.4	28/12/2013 2:11	60.9	29/12/2013 3:11	55.9	30/12/2013 4:16	59.8
24/1/2014 22:11	62.5	26/1/2014 11:16	63.6	26/1/2014 20:21	62.3	28/12/2013 2:16	58.1	29/12/2013 3:16	54.2	30/12/2013 4:21	59.6
24/1/2014 22:16	61.5	26/1/2014 11:21	64.5	26/1/2014 20:26	61.5	28/12/2013 2:21	58.5	29/12/2013 3:21	51.8	30/12/2013 4:26	61.0
24/1/2014 22:21	64.0	26/1/2014 11:26	63.4	26/1/2014 20:31	61.9	28/12/2013 2:26	60.2	29/12/2013 3:26	51.5	30/12/2013 4:31	60.0
24/1/2014 22:26	65.2	26/1/2014 11:31	63.9	26/1/2014 20:36	61.1	28/12/2013 2:31	58.9	29/12/2013 3:31	63.0	30/12/2013 4:36	60.6
24/1/2014 22:31	62.3	26/1/2014 11:36	64.7	26/1/2014 20:41	58.7	28/12/2013 2:36	59.4	29/12/2013 3:36	59.4	30/12/2013 4:41	59.9
24/1/2014 22:36	64.1	26/1/2014 11:41	63.6	26/1/2014 20:46	59.3	28/12/2013 2:41	57.5	29/12/2013 3:41	57.9	30/12/2013 4:46	60.5
24/1/2014 22:41	62.9	26/1/2014 11:46	63.8	26/1/2014 20:51	56.6	28/12/2013 2:46	58.6	29/12/2013 3:46	62.7	30/12/2013 4:51	60.6
24/1/2014 22:46	62.4	26/1/2014 11:51	65.3	26/1/2014 20:56	62.4	28/12/2013 2:51	58.3	29/12/2013 3:51	62.8	30/12/2013 4:56	61.9
24/1/2014 22:51	64.5	26/1/2014 11:56	64.3	26/1/2014 21:01	60.9	28/12/2013 2:56	58.5	29/12/2013 3:56	63.9	30/12/2013 5:01	57.2
24/1/2014 22:56	63.1	26/1/2014 12:01	64.3	26/1/2014 21:06	57.7	28/12/2013 3:01	55.8	29/12/2013 4:01	62.9	30/12/2013 5:06	61.4
25/1/2014 19:01	63.3	26/1/2014 12:06	63.8	26/1/2014 21:11	59.8	28/12/2013 3:06	57.6	29/12/2013 4:06	6		

Real-time Noise Data		RTN3 (Po Leung Kuk Yu Lee Mo Fan Memorial School)									
31/12/2013 0:36	63.3	1/1/2014 1:41	65.8	2/1/2014 2:46	60.5	3/1/2014 3:51	61.6	4/1/2014 4:56	62.8	5/1/2014 6:01	56.3
31/12/2013 0:41	61.2	1/1/2014 1:46	64.0	2/1/2014 2:51	62.1	3/1/2014 3:56	61.2	4/1/2014 5:01	52.9	5/1/2014 6:06	58.4
31/12/2013 0:46	62.0	1/1/2014 1:51	65.3	2/1/2014 2:56	61.3	3/1/2014 4:01	61.8	4/1/2014 5:06	62.8	5/1/2014 6:11	36.7
31/12/2013 0:51	60.3	1/1/2014 1:56	64.5	2/1/2014 3:01	60.5	3/1/2014 4:06	61.8	4/1/2014 5:11	62.8	5/1/2014 6:16	57.6
31/12/2013 0:56	62.0	1/1/2014 2:01	63.7	2/1/2014 3:06	60.4	3/1/2014 4:11	61.1	4/1/2014 5:16	63.0	5/1/2014 6:21	57.6
31/12/2013 1:01	62.1	1/1/2014 2:06	65.0	2/1/2014 3:11	60.7	3/1/2014 4:16	60.7	4/1/2014 5:21	63.1	5/1/2014 6:26	57.1
31/12/2013 1:06	59.7	1/1/2014 2:11	64.0	2/1/2014 3:16	61.2	3/1/2014 4:21	61.0	4/1/2014 5:26	55.5	5/1/2014 6:31	48.3
31/12/2013 1:11	61.9	1/1/2014 2:16	64.4	2/1/2014 3:21	60.3	3/1/2014 4:26	61.1	4/1/2014 5:31	63.1	5/1/2014 6:36	57.9
31/12/2013 1:16	58.5	1/1/2014 2:21	63.1	2/1/2014 3:26	59.7	3/1/2014 4:31	62.4	4/1/2014 5:36	62.9	5/1/2014 6:41	61.2
31/12/2013 1:21	58.2	1/1/2014 2:26	63.7	2/1/2014 3:31	60.9	3/1/2014 4:36	61.0	4/1/2014 5:41	56.5	5/1/2014 6:46	60.6
31/12/2013 1:26	59.2	1/1/2014 2:31	64.2	2/1/2014 3:36	61.3	3/1/2014 4:41	61.0	4/1/2014 5:46	53.7	5/1/2014 6:51	60.6
31/12/2013 1:31	58.4	1/1/2014 2:36	63.5	2/1/2014 3:41	59.9	3/1/2014 4:46	61.3	4/1/2014 5:51	57.1	5/1/2014 6:56	61.8
31/12/2013 1:36	60.5	1/1/2014 2:41	60.2	2/1/2014 3:46	59.9	3/1/2014 4:51	61.3	4/1/2014 5:56	57.6	5/1/2014 23:01	63.6
31/12/2013 1:41	54.1	1/1/2014 2:46	63.4	2/1/2014 3:51	59.7	3/1/2014 4:56	60.7	4/1/2014 6:01	57.7	5/1/2014 23:06	63.8
31/12/2013 1:46	59.3	1/1/2014 2:51	64.3	2/1/2014 3:56	59.7	3/1/2014 5:01	62.9	4/1/2014 6:06	57.2	5/1/2014 23:11	63.7
31/12/2013 1:51	57.7	1/1/2014 2:56	63.2	2/1/2014 4:01	60.3	3/1/2014 5:06	61.8	4/1/2014 6:11	57.2	5/1/2014 23:16	62.9
31/12/2013 1:56	56.3	1/1/2014 3:01	63.1	2/1/2014 4:06	60.7	3/1/2014 5:11	63.0	4/1/2014 6:16	59.4	5/1/2014 23:21	63.3
31/12/2013 2:01	56.4	1/1/2014 3:06	61.5	2/1/2014 4:11	61.9	3/1/2014 5:16	62.6	4/1/2014 6:21	59.3	5/1/2014 23:26	63.9
31/12/2013 2:06	56.3	1/1/2014 3:11	64.0	2/1/2014 4:16	59.1	3/1/2014 5:21	62.2	4/1/2014 6:26	59.7	5/1/2014 23:31	62.6
31/12/2013 2:11	55.6	1/1/2014 3:16	61.4	2/1/2014 4:21	60.2	3/1/2014 5:26	61.9	4/1/2014 6:31	58.3	5/1/2014 23:36	62.7
31/12/2013 2:16	62.6	1/1/2014 3:21	61.9	2/1/2014 4:26	61.4	3/1/2014 5:31	62.0	4/1/2014 6:36	62.2	5/1/2014 23:41	62.9
31/12/2013 2:21	51.5	1/1/2014 3:26	60.4	2/1/2014 4:31	60.8	3/1/2014 5:36	62.5	4/1/2014 6:41	62.1	5/1/2014 23:46	62.6
31/12/2013 2:26	42.8	1/1/2014 3:31	61.3	2/1/2014 4:36	59.9	3/1/2014 5:41	62.6	4/1/2014 6:46	60.7	5/1/2014 23:51	63.0
31/12/2013 2:31	48.8	1/1/2014 3:36	61.4	2/1/2014 4:41	61.4	3/1/2014 5:46	61.0	4/1/2014 6:51	64.2	5/1/2014 23:56	62.3
31/12/2013 2:36	45.2	1/1/2014 3:41	60.8	2/1/2014 4:46	60.6	3/1/2014 5:51	63.0	4/1/2014 6:56	62.9	6/1/2014 0:01	61.5
31/12/2013 2:41	62.9	1/1/2014 3:46	60.7	2/1/2014 4:51	61.1	3/1/2014 5:56	63.3	4/1/2014 7:01	65.6	6/1/2014 0:06	62.6
31/12/2013 2:46	62.2	1/1/2014 3:51	61.8	2/1/2014 4:56	61.0	3/1/2014 6:01	62.5	4/1/2014 7:06	64.9	6/1/2014 0:11	61.4
31/12/2013 2:51	62.7	1/1/2014 3:56	61.1	2/1/2014 5:01	60.9	3/1/2014 6:06	52.8	4/1/2014 23:00	64.5	6/1/2014 0:16	61.3
31/12/2013 2:56	62.4	1/1/2014 4:01	60.0	2/1/2014 5:06	61.7	3/1/2014 6:11	55.4	4/1/2014 23:06	64.3	6/1/2014 0:21	61.5
31/12/2013 3:01	62.6	1/1/2014 4:06	59.5	2/1/2014 5:11	62.2	3/1/2014 6:16	59.0	4/1/2014 23:12	65.3	6/1/2014 0:26	61.4
31/12/2013 3:06	62.6	1/1/2014 4:11	61.7	2/1/2014 5:16	62.2	3/1/2014 6:21	60.8	4/1/2014 23:18	64.1	6/1/2014 0:31	61.6
31/12/2013 3:11	62.4	1/1/2014 4:16	59.3	2/1/2014 5:21	61.3	3/1/2014 6:26	60.5	4/1/2014 23:24	64.2	6/1/2014 0:36	61.5
31/12/2013 3:16	62.5	1/1/2014 4:21	60.0	2/1/2014 5:26	62.0	3/1/2014 6:31	62.5	4/1/2014 23:30	64.2	6/1/2014 0:41	62.4
31/12/2013 3:21	62.3	1/1/2014 4:26	60.0	2/1/2014 5:31	61.8	3/1/2014 6:36	61.4	4/1/2014 23:36	64.4	6/1/2014 0:46	60.9
31/12/2013 3:26	61.7	1/1/2014 4:31	59.5	2/1/2014 5:36	62.0	3/1/2014 6:41	64.2	4/1/2014 23:42	64.5	6/1/2014 0:51	57.5
31/12/2013 3:31	60.4	1/1/2014 4:36	61.2	2/1/2014 5:41	62.4	3/1/2014 6:46	64.6	4/1/2014 23:48	65.7	6/1/2014 0:56	57.0
31/12/2013 3:36	62.1	1/1/2014 4:41	59.3	2/1/2014 5:46	47.9	3/1/2014 6:51	65.5	4/1/2014 23:54	64.9	6/1/2014 1:01	56.2
31/12/2013 3:41	60.2	1/1/2014 4:46	59.0	2/1/2014 5:51	62.8	3/1/2014 6:56	65.0	5/1/2014 0:00	64.5	6/1/2014 1:06	53.7
31/12/2013 3:46	60.3	1/1/2014 4:51	55.7	2/1/2014 5:56	57.0	3/1/2014 23:01	65.4	5/1/2014 0:06	65.8	6/1/2014 1:11	63.1
31/12/2013 3:51	61.0	1/1/2014 4:56	59.7	2/1/2014 6:01	56.9	3/1/2014 23:06	65.1	5/1/2014 0:12	64.2	6/1/2014 1:16	52.6
31/12/2013 3:56	61.1	1/1/2014 5:01	56.5	2/1/2014 6:06	63.0	3/1/2014 23:11	64.5	5/1/2014 0:18	64.9	6/1/2014 1:21	62.9
31/12/2013 4:01	60.8	1/1/2014 5:06	58.7	2/1/2014 6:11	57.9	3/1/2014 23:16	64.4	5/1/2014 0:24	64.0	6/1/2014 1:26	62.1
31/12/2013 4:06	63.0	1/1/2014 5:11	60.4	2/1/2014 6:16	59.3	3/1/2014 23:21	64.3	5/1/2014 0:30	66.6	6/1/2014 1:31	62.3
31/12/2013 4:11	62.2	1/1/2014 5:16	57.7	2/1/2014 6:21	57.8	3/1/2014 23:26	64.3	5/1/2014 0:36	64.3	6/1/2014 1:36	62.3
31/12/2013 4:16	61.7	1/1/2014 5:21	60.1	2/1/2014 6:26	60.9	3/1/2014 23:31	64.4	5/1/2014 0:42	62.8	6/1/2014 1:41	62.7
31/12/2013 4:21	61.1	1/1/2014 5:26	58.6	2/1/2014 6:31	62.1	3/1/2014 23:36	64.4	5/1/2014 0:48	63.0	6/1/2014 1:46	62.4
31/12/2013 4:26	56.6	1/1/2014 5:31	58.2	2/1/2014 6:36	63.2	3/1/2014 23:41	64.9	5/1/2014 0:54	62.3	6/1/2014 1:51	61.6
31/12/2013 4:31	61.1	1/1/2014 5:36	58.4	2/1/2014 6:41	63.9	3/1/2014 23:46	65.8	5/1/2014 0:59	63.2	6/1/2014 1:56	62.2
31/12/2013 4:36	61.5	1/1/2014 5:41	59.0	2/1/2014 6:46	63.9	3/1/2014 23:51	63.2	5/1/2014 1:05	62.1	6/1/2014 2:01	60.7
31/12/2013 4:41	62.7	1/1/2014 5:46	59.3	2/1/2014 6:51	65.0	3/1/2014 23:56	66.1	5/1/2014 1:11	62.5	6/1/2014 2:06	61.6
31/12/2013 4:46	60.8	1/1/2014 5:51	61.2	2/1/2014 6:56	65.4	4/1/2014 0:01	65.2	5/1/2014 1:17	62.1	6/1/2014 2:11	61.6
31/12/2013 4:51	61.5	1/1/2014 5:56	59.2	2/1/2014 23:01	64.8	4/1/2014 0:06	64.0	5/1/2014 1:23	59.0	6/1/2014 2:16	61.7
31/12/2013 4:56	60.5	1/1/2014 6:01	58.0	2/1/2014 23:06	65.1	4/1/2014 0:11	64.4	5/1/2014 1:29	60.8	6/1/2014 2:21	62.9
31/12/2013 5:01	62.5	1/1/2014 6:06	60.1	2/1/2014 23:11	64.6	4/1/2014 0:16	64.8	5/1/2014 1:35	60.1	6/1/2014 2:26	61.5
31/12/2013 5:06	61.9	1/1/2014 6:11	60.4	2/1/2014 23:16	64.6	4/1/2014 0:21	64.3	5/1/2014 1:41	58.8	6/1/2014 2:31	60.3
31/12/2013 5:11	62.5	1/1/2014 6:16	61.1	2/1/2014 23:21	63.7	4/1/2014 0:26	65.0	5/1/2014 1:47	60.3	6/1/2014 2:36	62.5
31/12/2013 5:16	62.6	1/1/2014 6:21	58.0	2/1/2014 23:26	64.2	4/1/2014 0:31	63.0	5/1/2014 1:53	59.5	6/1/2014 2:41	61.8
31/12/2013 5:21	61.0	1/1/2014 6:26	61.4	2/1/2014 23:31	63.3	4/1/2014 0:36	61.9	5/1/2014 1:59	59.4	6/1/2014 2:46	61.4
31/12/2013 5:26	62.2	1/1/2014 6:31	61.8	2/1/2014 23:36	63.0	4/1/2014 0:41	62.8	5/1/2014 2:05	58.0	6/1/2014 2:51	60.5
31/12/2013 5:31	61.9	1/1/2014 6:36	62.1	2/1/2014 23:41	63.3	4/1/2014 0:46	63.0	5/1/2014 2:11	60.5	6/1/2014 2:56	60.8
31/12/2013 5:36	62.8	1/1/2014 6:41	62.1	2/1/2014 23:46	63.1	4/1/2014 0:51	62.7	5/1/2014 2:17	59.1	6/1/2014 3:01	58.8
31/12/2013 5:41	63.0	1/1/2014 6:46	61.9	2/1/2014 23:51	62.5	4/1/2014 0:56	61.8	5/1/2014 2:23	58.6	6/1/2014 3:06	60.7
31/12/2013 5:46	55.5	1/1/2014 6:51	62.1	2/1/2014 23:56	62.9	4/1/2014 1:01	64.3	5/1/2014 2:29	57.2	6/1/2014 3:11	62.5
31/12/2013 5:51	52.3	1/1/2014 6:56	62.6	3/1/2014 0:01	63.6	4/1/2014 1:06	60.8	5/1/2014 2:35	57.7	6/1/2014 3:16	59.9
31/12/2013 5:56	50.0	1/1/2014 23:01	66.5	3/1/2014 0:06	63.3	4/1/2014 1:11	61.3	5/1/2014 2:41	57.9	6/1/2014 3:21	60.1
31/12/2013 6:01	56.8	1/1/2014 23:06	64.5	3/1/2014 0:11	63.6	4/1/2014 1:16	61.8	5/1/2014 2:47	59.0	6/1/2014 3:26	60.0
31/12/2013 6:06	62.9	1/1/2014 23:11	63.6	3/1/2014 0:16	63.3	4/1/2014 1:21	61.2	5/1/2014 2:53	65.3	6/1/2014 3:31	61.3
31/12/2013 6:11	55.2	1/1/2014 23:16	64.0	3/1/2014 0:21	63.1	4/1/2014 1:26	62.5	5/1/2014 2:59	54.6	6/1/2014 3:36	59.8
31/12/2013 6:16	56.9	1/1/2014 23:21	64.3	3/1/2014 0:26	64.0	4/1/2014 1:31	59.8	5/1/2014 3:05	52.8	6/1/2014 3:41	60.0
31/12/2013 6:21	59.4	1/1/2014 23:26	62.1	3/1/2014 0:31	62.4	4/1/2014 1:36	61.3	5/1/2014 3:11	54.6	6/1/2014 3:46	59.8
31/12/2013 6:26	61.3	1/1/2014 23:31	63.4	3/1/2014 0:36	59.6	4/1/2014 1:41	57.9	5/1/2014 3:17	55.2	6/1/2014 3:51	61.1
31/12/2013 6:31	60.5	1/1/2014 23:36	63.5	3/1/2014 0:41	60.3	4/1/2014 1:46	59.5	5/1/2014 3:23	62.6	6/1/2014 3:56	59.6
31/12/2013 6:36	62.4	1/1/2014 23:41	63.4	3/1/2014 0:4							

Real-time Noise Data		RTN3 (Po Leung Kuk Yu Lee Mo Fan Memorial School)									
6/1/2014 23:06	65.2	8/1/2014 0:11	61.6	9/1/2014 1:16	61.8	10/1/2014 2:21	44.5	11/1/2014 3:26	52.3	12/1/2014 4:31	54.6
6/1/2014 23:11	64.3	8/1/2014 0:16	60.9	9/1/2014 1:21	59.8	10/1/2014 2:26	55.2	11/1/2014 3:31	59.7	12/1/2014 4:36	58.7
6/1/2014 23:16	65.2	8/1/2014 0:21	62.6	9/1/2014 1:26	58.0	10/1/2014 2:31	62.8	11/1/2014 3:36	55.3	12/1/2014 4:41	62.9
6/1/2014 23:21	65.6	8/1/2014 0:26	61.9	9/1/2014 1:31	59.4	10/1/2014 2:36	62.7	11/1/2014 3:41	62.4	12/1/2014 4:46	62.9
6/1/2014 23:26	65.0	8/1/2014 0:31	61.0	9/1/2014 1:36	59.4	10/1/2014 2:41	62.1	11/1/2014 3:46	50.6	12/1/2014 4:51	62.7
6/1/2014 23:31	63.7	8/1/2014 0:36	61.7	9/1/2014 1:41	57.7	10/1/2014 2:46	62.5	11/1/2014 3:51	53.5	12/1/2014 4:56	62.6
6/1/2014 23:36	64.3	8/1/2014 0:41	61.1	9/1/2014 1:46	57.8	10/1/2014 2:51	62.3	11/1/2014 3:56	53.4	12/1/2014 5:01	52.8
6/1/2014 23:41	64.0	8/1/2014 0:46	60.3	9/1/2014 1:51	58.0	10/1/2014 2:56	61.3	11/1/2014 4:01	62.8	12/1/2014 5:06	52.8
6/1/2014 23:46	64.1	8/1/2014 0:51	61.4	9/1/2014 1:56	59.7	10/1/2014 3:01	62.5	11/1/2014 4:06	57.2	12/1/2014 5:11	51.9
6/1/2014 23:51	64.2	8/1/2014 0:56	58.3	9/1/2014 2:01	52.3	10/1/2014 3:06	62.1	11/1/2014 4:11	50.0	12/1/2014 5:16	53.8
6/1/2014 23:56	64.4	8/1/2014 1:01	58.1	9/1/2014 2:06	50.8	10/1/2014 3:11	61.0	11/1/2014 4:16	63.1	12/1/2014 5:21	63.0
7/1/2014 0:01	63.8	8/1/2014 1:06	57.2	9/1/2014 2:11	50.8	10/1/2014 3:16	60.8	11/1/2014 4:21	63.1	12/1/2014 5:26	52.8
7/1/2014 0:06	61.3	8/1/2014 1:11	56.2	9/1/2014 2:16	62.8	10/1/2014 3:21	61.7	11/1/2014 4:26	62.8	12/1/2014 5:31	62.4
7/1/2014 0:11	62.8	8/1/2014 1:16	54.6	9/1/2014 2:21	53.7	10/1/2014 3:26	62.2	11/1/2014 4:31	62.9	12/1/2014 5:36	47.9
7/1/2014 0:16	63.5	8/1/2014 1:21	57.7	9/1/2014 2:26	62.9	10/1/2014 3:31	60.6	11/1/2014 4:36	51.0	12/1/2014 5:41	54.6
7/1/2014 0:21	62.5	8/1/2014 1:26	58.2	9/1/2014 2:31	47.2	10/1/2014 3:36	61.3	11/1/2014 4:41	63.1	12/1/2014 5:46	51.8
7/1/2014 0:26	63.3	8/1/2014 1:31	41.5	9/1/2014 2:36	47.2	10/1/2014 3:41	61.6	11/1/2014 4:46	62.2	12/1/2014 5:51	55.9
7/1/2014 0:31	60.8	8/1/2014 1:36	52.1	9/1/2014 2:41	62.8	10/1/2014 3:46	60.2	11/1/2014 4:51	63.0	12/1/2014 5:56	55.0
7/1/2014 0:36	61.7	8/1/2014 1:41	50.5	9/1/2014 2:46	62.4	10/1/2014 3:51	62.0	11/1/2014 4:56	55.7	12/1/2014 6:01	57.6
7/1/2014 0:41	61.8	8/1/2014 1:46	52.5	9/1/2014 2:51	62.1	10/1/2014 3:56	61.9	11/1/2014 5:01	63.0	12/1/2014 6:06	59.3
7/1/2014 0:46	62.2	8/1/2014 1:51	55.6	9/1/2014 2:56	62.1	10/1/2014 4:01	61.1	11/1/2014 5:06	62.9	12/1/2014 6:11	59.5
7/1/2014 0:51	58.3	8/1/2014 1:56	53.1	9/1/2014 3:01	61.0	10/1/2014 4:06	61.6	11/1/2014 5:11	55.1	12/1/2014 6:16	58.0
7/1/2014 0:56	61.8	8/1/2014 2:01	62.8	9/1/2014 3:06	62.2	10/1/2014 4:11	60.3	11/1/2014 5:16	62.8	12/1/2014 6:21	59.5
7/1/2014 1:01	59.3	8/1/2014 2:06	62.9	9/1/2014 3:11	61.6	10/1/2014 4:16	60.8	11/1/2014 5:21	63.1	12/1/2014 6:26	60.1
7/1/2014 1:06	58.0	8/1/2014 2:11	51.2	9/1/2014 3:16	61.3	10/1/2014 4:21	62.1	11/1/2014 5:26	63.0	12/1/2014 6:31	60.5
7/1/2014 1:11	60.0	8/1/2014 2:16	62.2	9/1/2014 3:21	61.1	10/1/2014 4:26	61.3	11/1/2014 5:31	45.2	12/1/2014 6:36	59.7
7/1/2014 1:16	56.9	8/1/2014 2:21	62.4	9/1/2014 3:26	60.8	10/1/2014 4:31	61.5	11/1/2014 5:36	55.3	12/1/2014 6:41	62.2
7/1/2014 1:21	57.0	8/1/2014 2:26	62.6	9/1/2014 3:31	61.6	10/1/2014 4:36	61.3	11/1/2014 5:41	59.2	12/1/2014 6:46	62.0
7/1/2014 1:26	59.0	8/1/2014 2:31	61.8	9/1/2014 3:36	61.9	10/1/2014 4:41	60.6	11/1/2014 5:46	51.3	12/1/2014 6:51	62.9
7/1/2014 1:31	54.9	8/1/2014 2:36	62.2	9/1/2014 3:41	61.7	10/1/2014 4:46	61.7	11/1/2014 5:51	59.2	12/1/2014 6:56	63.1
7/1/2014 1:36	43.7	8/1/2014 2:41	61.9	9/1/2014 3:46	62.7	10/1/2014 4:51	61.5	11/1/2014 5:56	55.3	12/1/2014 7:01	65.9
7/1/2014 1:41	55.7	8/1/2014 2:46	62.2	9/1/2014 3:51	61.8	10/1/2014 4:56	61.2	11/1/2014 6:01	54.2	12/1/2014 7:06	64.1
7/1/2014 1:46	49.8	8/1/2014 2:51	61.4	9/1/2014 3:56	61.4	10/1/2014 5:01	62.6	11/1/2014 6:06	57.4	12/1/2014 7:11	64.2
7/1/2014 1:51	56.2	8/1/2014 2:56	62.0	9/1/2014 4:01	60.2	10/1/2014 5:06	61.6	11/1/2014 6:11	59.5	12/1/2014 7:16	64.2
7/1/2014 1:56	56.0	8/1/2014 3:01	61.9	9/1/2014 4:06	61.8	10/1/2014 5:11	62.2	11/1/2014 6:16	55.7	12/1/2014 7:21	64.6
7/1/2014 2:01	63.0	8/1/2014 3:06	61.1	9/1/2014 4:11	62.8	10/1/2014 5:16	64.4	11/1/2014 6:21	59.4	12/1/2014 7:26	64.5
7/1/2014 2:06	53.2	8/1/2014 3:11	61.0	9/1/2014 4:16	61.2	10/1/2014 5:21	63.0	11/1/2014 6:26	62.0	12/1/2014 7:31	63.9
7/1/2014 2:11	61.7	8/1/2014 3:16	61.3	9/1/2014 4:21	61.8	10/1/2014 5:26	47.6	11/1/2014 6:31	61.3	12/1/2014 7:36	62.9
7/1/2014 2:16	61.9	8/1/2014 3:21	62.7	9/1/2014 4:26	60.7	10/1/2014 5:31	61.9	11/1/2014 6:36	58.6	12/1/2014 7:41	63.7
7/1/2014 2:21	62.1	8/1/2014 3:26	62.0	9/1/2014 4:31	62.3	10/1/2014 5:36	63.0	11/1/2014 6:41	62.8	12/1/2014 7:46	64.2
7/1/2014 2:26	62.9	8/1/2014 3:31	60.4	9/1/2014 4:36	61.8	10/1/2014 5:41	51.5	11/1/2014 6:46	62.1	12/1/2014 7:51	65.8
7/1/2014 2:31	62.0	8/1/2014 3:36	60.9	9/1/2014 4:41	62.2	10/1/2014 5:46	53.7	11/1/2014 6:51	62.7	12/1/2014 7:56	63.3
7/1/2014 2:36	61.3	8/1/2014 3:41	60.8	9/1/2014 4:46	61.1	10/1/2014 5:51	62.4	11/1/2014 6:56	63.1	13/1/2014 0:01	63.1
7/1/2014 2:41	62.6	8/1/2014 3:46	61.4	9/1/2014 4:51	61.2	10/1/2014 5:56	54.0	11/1/2014 7:01	65.9	13/1/2014 0:06	62.8
7/1/2014 2:46	62.4	8/1/2014 3:51	61.4	9/1/2014 4:56	62.2	10/1/2014 6:01	54.0	11/1/2014 7:06	64.8	13/1/2014 0:11	62.1
7/1/2014 2:51	61.0	8/1/2014 3:56	60.3	9/1/2014 5:01	61.4	10/1/2014 6:06	57.8	11/1/2014 7:11	65.1	13/1/2014 0:16	60.3
7/1/2014 2:56	61.6	8/1/2014 4:01	60.2	9/1/2014 5:06	62.1	10/1/2014 6:11	58.6	11/1/2014 7:16	65.5	13/1/2014 0:21	62.1
7/1/2014 3:01	60.9	8/1/2014 4:06	60.7	9/1/2014 5:11	61.9	10/1/2014 6:16	60.5	11/1/2014 7:21	64.7	13/1/2014 0:26	61.2
7/1/2014 3:06	61.3	8/1/2014 4:11	59.6	9/1/2014 5:16	61.5	10/1/2014 6:21	59.7	11/1/2014 7:26	65.2	13/1/2014 0:31	60.2
7/1/2014 3:11	60.7	8/1/2014 4:16	60.9	9/1/2014 5:21	63.0	10/1/2014 6:26	61.5	11/1/2014 7:31	64.2	13/1/2014 0:36	58.8
7/1/2014 3:16	62.2	8/1/2014 4:21	62.4	9/1/2014 5:26	62.4	10/1/2014 6:31	62.8	11/1/2014 7:36	64.8	13/1/2014 0:41	58.5
7/1/2014 3:21	60.1	8/1/2014 4:26	60.4	9/1/2014 5:31	62.5	10/1/2014 6:36	64.0	11/1/2014 7:41	64.6	13/1/2014 0:46	60.5
7/1/2014 3:26	61.3	8/1/2014 4:31	59.3	9/1/2014 5:36	52.2	10/1/2014 6:41	64.3	11/1/2014 7:46	65.7	13/1/2014 0:51	60.4
7/1/2014 3:31	61.8	8/1/2014 4:36	61.9	9/1/2014 5:41	53.1	10/1/2014 6:46	64.4	11/1/2014 7:51	65.5	13/1/2014 0:56	59.2
7/1/2014 3:36	60.0	8/1/2014 4:41	61.1	9/1/2014 5:46	55.5	10/1/2014 6:51	65.7	11/1/2014 7:56	64.9	13/1/2014 1:01	52.6
7/1/2014 3:41	60.7	8/1/2014 4:46	60.2	9/1/2014 5:51	57.7	10/1/2014 6:56	66.3	12/1/2014 0:01	65.1	13/1/2014 1:06	56.8
7/1/2014 3:46	62.0	8/1/2014 4:51	62.1	9/1/2014 5:56	59.3	10/1/2014 7:01	65.9	12/1/2014 0:06	64.8	13/1/2014 1:11	63.0
7/1/2014 3:51	61.3	8/1/2014 4:56	61.3	9/1/2014 6:01	58.0	10/1/2014 7:06	66.2	12/1/2014 0:11	65.4	13/1/2014 1:16	62.9
7/1/2014 3:56	61.4	8/1/2014 5:01	61.8	9/1/2014 6:06	60.8	10/1/2014 7:11	66.6	12/1/2014 0:16	64.7	13/1/2014 1:21	52.7
7/1/2014 4:01	60.7	8/1/2014 5:06	61.7	9/1/2014 6:11	59.6	10/1/2014 7:16	65.9	12/1/2014 0:21	64.7	13/1/2014 1:26	52.8
7/1/2014 4:06	60.4	8/1/2014 5:11	62.4	9/1/2014 6:16	61.2	10/1/2014 7:21	65.4	12/1/2014 0:26	64.3	13/1/2014 1:31	62.9
7/1/2014 4:11	60.4	8/1/2014 5:16	52.8	9/1/2014 6:21	62.6	10/1/2014 7:26	65.9	12/1/2014 0:31	63.4	13/1/2014 1:36	62.2
7/1/2014 4:16	59.9	8/1/2014 5:21	62.5	9/1/2014 6:26	63.4	10/1/2014 7:31	66.2	12/1/2014 0:36	62.5	13/1/2014 1:41	62.7
7/1/2014 4:21	60.7	8/1/2014 5:26	61.7	9/1/2014 6:31	63.5	10/1/2014 7:36	65.2	12/1/2014 0:41	64.0	13/1/2014 1:46	61.3
7/1/2014 4:26	61.4	8/1/2014 5:31	49.4	9/1/2014 6:36	64.1	10/1/2014 7:41	65.6	12/1/2014 0:46	62.0	13/1/2014 1:51	62.1
7/1/2014 4:31	60.3	8/1/2014 5:36	61.8	9/1/2014 6:41	65.8	10/1/2014 7:46	65.6	12/1/2014 0:51	62.7	13/1/2014 1:56	39.7
7/1/2014 4:36	61.4	8/1/2014 5:41	62.8	9/1/2014 6:46	64.7	10/1/2014 7:51	65.5	12/1/2014 0:56	62.6	13/1/2014 2:01	61.2
7/1/2014 4:41	59.8	8/1/2014 5:46	57.4	9/1/2014 6:51	65.6	10/1/2014 7:56	65.7	12/1/2014 1:01	61.2	13/1/2014 2:06	61.7
7/1/2014 4:46	59.9	8/1/2014 5:51	62.8	9/1/2014 6:56	66.3	11/1/2014 0:01	65.4	12/1/2014 1:06	61.9	13/1/2014 2:11	61.0
7/1/2014 4:51	61.4	8/1/2014 5:56	60.8	9/1/2014 7:01	65.4	11/1/2014 0:06	66.1	12/1/2014 1:11	62.1	13/1/2014 2:16	61.3
7/1/2014 4:56	61.5	8/1/2014 6:01	55.7	9/1/2014 7:06	65.8	11/1/2014 0:11	65.4	12/1/2014 1:16	62.9	13/1/2014 2:21	61.9
7/1/2014 5:01	62.2	8/1/2014 6:06	61.1	9/1/2014 7:11	65.2	11/1/2014 0:16	65.5	12/1/2014 1:21	61.4	13/1/2014 2:26	62.2
7/1/2014 5:06	62.5	8/1/2014 6:11									

Real-time Noise Data		RTN3 (Po Leung Kuk Yu Lee Mo Fan Memorial School)									
13/1/2014 5:36	62.3	14/1/2014 6:41	65.6	15/1/2014 23:46	64.7	17/1/2014 0:51	63.8	18/1/2014 1:56	61.7	19/1/2014 3:01	55.4
13/1/2014 5:41	54.7	14/1/2014 6:46	65.4	15/1/2014 23:51	65.6	17/1/2014 0:56	64.6	18/1/2014 2:01	61.4	19/1/2014 3:06	58.3
13/1/2014 5:46	63.0	14/1/2014 6:51	66.7	15/1/2014 23:56	64.3	17/1/2014 1:01	64.5	18/1/2014 2:06	61.2	19/1/2014 3:11	53.4
13/1/2014 5:51	53.2	14/1/2014 6:56	66.6	16/1/2014 0:01	64.2	17/1/2014 1:06	62.7	18/1/2014 2:11	61.9	19/1/2014 3:16	55.2
13/1/2014 5:56	56.1	14/1/2014 23:01	64.9	16/1/2014 0:06	63.6	17/1/2014 1:11	63.8	18/1/2014 2:16	61.6	19/1/2014 3:21	46.3
13/1/2014 6:01	52.1	14/1/2014 23:06	65.1	16/1/2014 0:11	64.1	17/1/2014 1:16	62.7	18/1/2014 2:21	62.1	19/1/2014 3:26	52.7
13/1/2014 6:06	54.8	14/1/2014 23:11	65.3	16/1/2014 0:16	64.5	17/1/2014 1:21	63.9	18/1/2014 2:26	65.5	19/1/2014 3:31	49.6
13/1/2014 6:11	61.7	14/1/2014 23:16	65.6	16/1/2014 0:21	63.3	17/1/2014 1:26	63.3	18/1/2014 2:31	61.0	19/1/2014 3:36	56.6
13/1/2014 6:16	60.9	14/1/2014 23:21	66.5	16/1/2014 0:26	64.0	17/1/2014 1:31	63.1	18/1/2014 2:36	61.7	19/1/2014 3:41	53.8
13/1/2014 6:21	62.1	14/1/2014 23:26	65.8	16/1/2014 0:31	63.0	17/1/2014 1:36	63.3	18/1/2014 2:41	59.9	19/1/2014 3:46	55.0
13/1/2014 6:26	64.2	14/1/2014 23:31	65.7	16/1/2014 0:36	62.4	17/1/2014 1:41	63.1	18/1/2014 2:46	59.3	19/1/2014 3:51	52.2
13/1/2014 6:31	64.9	14/1/2014 23:36	64.4	16/1/2014 0:41	62.1	17/1/2014 1:46	62.8	18/1/2014 2:51	61.4	19/1/2014 3:56	48.3
13/1/2014 6:36	64.0	14/1/2014 23:41	66.0	16/1/2014 0:46	64.4	17/1/2014 1:51	61.6	18/1/2014 2:56	57.8	19/1/2014 4:01	48.6
13/1/2014 6:41	65.7	14/1/2014 23:46	64.2	16/1/2014 0:51	61.4	17/1/2014 1:56	61.7	18/1/2014 3:01	54.7	19/1/2014 4:06	44.5
13/1/2014 6:46	65.8	14/1/2014 23:51	65.2	16/1/2014 0:56	60.1	17/1/2014 2:01	61.4	18/1/2014 3:06	57.4	19/1/2014 4:11	62.2
13/1/2014 6:51	66.5	14/1/2014 23:56	65.1	16/1/2014 1:01	61.5	17/1/2014 2:06	61.2	18/1/2014 3:11	58.9	19/1/2014 4:16	62.3
13/1/2014 6:56	66.4	15/1/2014 0:01	65.4	16/1/2014 1:06	61.2	17/1/2014 2:11	61.9	18/1/2014 3:16	59.4	19/1/2014 4:21	63.0
13/1/2014 23:01	66.5	15/1/2014 0:06	65.8	16/1/2014 1:11	61.3	17/1/2014 2:16	61.6	18/1/2014 3:21	53.4	19/1/2014 4:26	63.1
13/1/2014 23:06	65.0	15/1/2014 0:11	64.8	16/1/2014 1:16	55.5	17/1/2014 2:21	62.1	18/1/2014 3:26	55.0	19/1/2014 4:31	62.6
13/1/2014 23:11	65.8	15/1/2014 0:16	62.8	16/1/2014 1:21	57.2	17/1/2014 2:26	65.5	18/1/2014 3:31	54.5	19/1/2014 4:36	51.5
13/1/2014 23:16	65.6	15/1/2014 0:21	64.6	16/1/2014 1:26	59.7	17/1/2014 2:31	61.0	18/1/2014 3:36	55.4	19/1/2014 4:41	50.6
13/1/2014 23:21	65.7	15/1/2014 0:26	63.9	16/1/2014 1:31	58.6	17/1/2014 2:36	61.7	18/1/2014 3:41	55.8	19/1/2014 4:46	62.8
13/1/2014 23:26	65.5	15/1/2014 0:31	63.1	16/1/2014 1:36	54.1	17/1/2014 2:41	59.9	18/1/2014 3:46	59.2	19/1/2014 4:51	44.5
13/1/2014 23:31	65.4	15/1/2014 0:36	64.6	16/1/2014 1:41	53.4	17/1/2014 2:46	59.3	18/1/2014 3:51	56.2	19/1/2014 4:56	62.2
13/1/2014 23:36	65.3	15/1/2014 0:41	63.6	16/1/2014 1:46	55.8	17/1/2014 2:51	61.4	18/1/2014 3:56	54.7	19/1/2014 5:01	62.9
13/1/2014 23:41	64.6	15/1/2014 0:46	62.6	16/1/2014 1:51	50.0	17/1/2014 2:56	57.8	18/1/2014 4:01	62.9	19/1/2014 5:06	63.1
13/1/2014 23:46	64.8	15/1/2014 0:51	62.2	16/1/2014 1:56	55.9	17/1/2014 3:01	54.7	18/1/2014 4:06	58.4	19/1/2014 5:11	62.8
13/1/2014 23:51	64.6	15/1/2014 0:56	60.1	16/1/2014 2:01	57.3	17/1/2014 3:06	57.4	18/1/2014 4:11	62.8	19/1/2014 5:16	64.0
13/1/2014 23:56	63.2	15/1/2014 1:01	60.8	16/1/2014 2:06	50.3	17/1/2014 3:11	58.9	18/1/2014 4:16	62.7	19/1/2014 5:21	42.8
14/1/2014 0:01	64.3	15/1/2014 1:06	60.4	16/1/2014 2:11	61.3	17/1/2014 3:16	59.4	18/1/2014 4:21	55.3	19/1/2014 5:26	56.9
14/1/2014 0:06	65.3	15/1/2014 1:11	60.8	16/1/2014 2:16	62.8	17/1/2014 3:21	53.4	18/1/2014 4:26	63.0	19/1/2014 5:31	50.0
14/1/2014 0:11	64.3	15/1/2014 1:16	58.9	16/1/2014 2:21	49.1	17/1/2014 3:26	55.0	18/1/2014 4:31	55.5	19/1/2014 5:36	53.7
14/1/2014 0:16	64.1	15/1/2014 1:21	60.7	16/1/2014 2:26	63.0	17/1/2014 3:31	54.5	18/1/2014 4:36	52.5	19/1/2014 5:41	62.7
14/1/2014 0:21	63.5	15/1/2014 1:26	60.5	16/1/2014 2:31	62.6	17/1/2014 3:36	55.4	18/1/2014 4:41	63.1	19/1/2014 5:46	58.7
14/1/2014 0:26	65.2	15/1/2014 1:31	56.8	16/1/2014 2:36	62.3	17/1/2014 3:41	55.8	18/1/2014 4:46	62.4	19/1/2014 5:51	55.1
14/1/2014 0:31	62.3	15/1/2014 1:36	54.0	16/1/2014 2:41	61.9	17/1/2014 3:46	59.2	18/1/2014 4:51	59.5	19/1/2014 5:56	53.7
14/1/2014 0:36	62.8	15/1/2014 1:41	54.6	16/1/2014 2:46	62.3	17/1/2014 3:51	56.2	18/1/2014 4:56	62.3	19/1/2014 6:01	54.6
14/1/2014 0:41	62.5	15/1/2014 1:46	62.9	16/1/2014 2:51	62.2	17/1/2014 3:56	54.7	18/1/2014 5:01	62.7	19/1/2014 6:06	58.4
14/1/2014 0:46	61.6	15/1/2014 1:51	57.9	16/1/2014 2:56	63.0	17/1/2014 4:01	62.9	18/1/2014 5:06	45.8	19/1/2014 6:11	58.6
14/1/2014 0:51	62.1	15/1/2014 1:56	62.4	16/1/2014 3:01	62.9	17/1/2014 4:06	58.4	18/1/2014 5:11	57.2	19/1/2014 6:16	57.8
14/1/2014 0:56	61.5	15/1/2014 2:01	44.5	16/1/2014 3:06	62.3	17/1/2014 4:11	62.8	18/1/2014 5:16	62.9	19/1/2014 6:21	57.3
14/1/2014 1:01	60.1	15/1/2014 2:06	51.8	16/1/2014 3:11	60.9	17/1/2014 4:16	62.7	18/1/2014 5:21	62.3	19/1/2014 6:26	61.2
14/1/2014 1:06	61.7	15/1/2014 2:11	56.0	16/1/2014 3:16	60.9	17/1/2014 4:21	55.3	18/1/2014 5:26	49.6	19/1/2014 6:31	60.0
14/1/2014 1:11	59.2	15/1/2014 2:16	62.8	16/1/2014 3:21	61.4	17/1/2014 4:26	63.0	18/1/2014 5:31	62.2	19/1/2014 6:36	59.2
14/1/2014 1:16	58.8	15/1/2014 2:21	62.9	16/1/2014 3:26	61.6	17/1/2014 4:31	55.5	18/1/2014 5:36	56.2	19/1/2014 6:41	60.2
14/1/2014 1:21	57.2	15/1/2014 2:26	62.8	16/1/2014 3:31	62.6	17/1/2014 4:36	52.5	18/1/2014 5:41	54.7	19/1/2014 6:46	59.9
14/1/2014 1:26	58.5	15/1/2014 2:31	61.9	16/1/2014 3:36	62.2	17/1/2014 4:41	63.1	18/1/2014 5:46	54.6	19/1/2014 6:51	63.9
14/1/2014 1:31	58.9	15/1/2014 2:36	51.3	16/1/2014 3:41	60.9	17/1/2014 4:46	62.4	18/1/2014 5:51	56.3	19/1/2014 6:56	62.5
14/1/2014 1:36	44.5	15/1/2014 2:41	62.0	16/1/2014 3:46	61.2	17/1/2014 4:51	59.5	18/1/2014 5:56	55.3	19/1/2014 23:01	64.9
14/1/2014 1:41	56.3	15/1/2014 2:46	62.3	16/1/2014 3:51	62.9	17/1/2014 4:56	62.3	18/1/2014 6:01	56.4	19/1/2014 23:06	64.6
14/1/2014 1:46	57.3	15/1/2014 2:51	62.6	16/1/2014 3:56	61.4	17/1/2014 5:01	62.7	18/1/2014 6:06	57.3	19/1/2014 23:11	65.3
14/1/2014 1:51	59.7	15/1/2014 2:56	62.7	16/1/2014 4:01	60.9	17/1/2014 5:06	45.8	18/1/2014 6:11	57.0	19/1/2014 23:16	66.1
14/1/2014 1:56	62.1	15/1/2014 3:01	47.2	16/1/2014 4:06	60.1	17/1/2014 5:11	57.2	18/1/2014 6:16	58.3	19/1/2014 23:21	64.7
14/1/2014 2:01	62.6	15/1/2014 3:06	62.5	16/1/2014 4:11	60.1	17/1/2014 5:16	62.9	18/1/2014 6:21	60.6	19/1/2014 23:26	65.0
14/1/2014 2:06	63.0	15/1/2014 3:11	61.9	16/1/2014 4:16	60.8	17/1/2014 5:21	62.3	18/1/2014 6:26	61.0	19/1/2014 23:31	64.9
14/1/2014 2:11	62.8	15/1/2014 3:16	61.8	16/1/2014 4:21	60.7	17/1/2014 5:26	49.6	18/1/2014 6:31	59.3	19/1/2014 23:36	65.5
14/1/2014 2:16	63.0	15/1/2014 3:21	61.3	16/1/2014 4:26	61.0	17/1/2014 5:31	62.2	18/1/2014 6:36	60.6	19/1/2014 23:41	63.4
14/1/2014 2:21	62.4	15/1/2014 3:26	61.8	16/1/2014 4:31	61.2	17/1/2014 5:36	56.2	18/1/2014 6:41	62.9	19/1/2014 23:46	64.2
14/1/2014 2:26	61.7	15/1/2014 3:31	61.5	16/1/2014 4:36	62.4	17/1/2014 5:41	54.7	18/1/2014 6:46	61.7	19/1/2014 23:51	64.1
14/1/2014 2:31	62.1	15/1/2014 3:36	61.9	16/1/2014 4:41	61.3	17/1/2014 5:46	54.6	18/1/2014 6:51	64.1	19/1/2014 23:56	63.5
14/1/2014 2:36	61.9	15/1/2014 3:41	60.7	16/1/2014 4:46	60.3	17/1/2014 5:51	56.3	18/1/2014 6:56	63.1	20/1/2014 0:01	63.8
14/1/2014 2:41	63.1	15/1/2014 3:46	61.0	16/1/2014 4:51	61.3	17/1/2014 5:56	55.3	18/1/2014 23:01	65.2	20/1/2014 0:06	63.8
14/1/2014 2:46	61.9	15/1/2014 3:51	61.6	16/1/2014 4:56	62.0	17/1/2014 6:01	56.4	18/1/2014 23:06	64.9	20/1/2014 0:11	63.2
14/1/2014 2:51	61.8	15/1/2014 3:56	61.7	16/1/2014 5:01	62.5	17/1/2014 6:06	57.3	18/1/2014 23:11	65.4	20/1/2014 0:16	61.7
14/1/2014 2:56	61.1	15/1/2014 4:01	62.8	16/1/2014 5:06	62.5	17/1/2014 6:11	57.0	18/1/2014 23:16	65.5	20/1/2014 0:21	60.9
14/1/2014 3:01	60.9	15/1/2014 4:06	62.8	16/1/2014 5:11	62.0	17/1/2014 6:16	58.3	18/1/2014 23:21	65.4	20/1/2014 0:26	61.4
14/1/2014 3:06	42.8	15/1/2014 4:11	60.7	16/1/2014 5:16	62.4	17/1/2014 6:21	60.6	18/1/2014 23:26	65.0	20/1/2014 0:31	56.8
14/1/2014 3:11	61.3	15/1/2014 4:16	60.5	16/1/2014 5:21	61.1	17/1/2014 6:26	61.0	18/1/2014 23:31	65.7	20/1/2014 0:36	61.3
14/1/2014 3:16	60.3	15/1/2014 4:21	61.6	16/1/2014 5:26	62.6	17/1/2014 6:31	59.3	18/1/2014 23:36	65.3	20/1/2014 0:41	59.8
14/1/2014 3:21	61.1	15/1/2014 4:26	62.3	16/1/2014 5:31	61.5	17/1/2014 6:36	60.6	18/1/2014 23:41	64.4	20/1/2014 0:46	58.3
14/1/2014 3:26	60.9	15/1/2014 4:31	61.0	16/1/2014 5:36	62.2	17/1/2014 6:41	62.9	18/1/2014 23:46	6		

Real-time Noise Data		RTN3 (Po Leung Kuk Yu Lee Mo Fan Memorial School)									
20/1/2014 4:06	60.0	21/1/2014 5:11	61.7	22/1/2014 6:16	59.8	23/1/2014 23:21	66.3	25/1/2014 0:26	65.3	26/1/2014 1:31	62.2
20/1/2014 4:11	60.3	21/1/2014 5:16	57.0	22/1/2014 6:21	60.7	23/1/2014 23:26	66.5	25/1/2014 0:31	65.1	26/1/2014 1:36	61.3
20/1/2014 4:16	59.7	21/1/2014 5:21	62.8	22/1/2014 6:26	61.9	23/1/2014 23:31	65.8	25/1/2014 0:36	64.5	26/1/2014 1:41	62.7
20/1/2014 4:21	60.3	21/1/2014 5:26	62.2	22/1/2014 6:31	63.4	23/1/2014 23:36	65.3	25/1/2014 0:41	63.5	26/1/2014 1:46	64.0
20/1/2014 4:26	59.5	21/1/2014 5:31	63.0	22/1/2014 6:36	63.9	23/1/2014 23:41	65.6	25/1/2014 0:46	63.8	26/1/2014 1:51	60.1
20/1/2014 4:31	60.0	21/1/2014 5:36	62.9	22/1/2014 6:41	64.2	23/1/2014 23:46	65.8	25/1/2014 0:51	64.1	26/1/2014 1:56	61.3
20/1/2014 4:36	61.1	21/1/2014 5:41	47.2	22/1/2014 6:46	64.6	23/1/2014 23:51	65.7	25/1/2014 0:56	64.1	26/1/2014 2:01	61.4
20/1/2014 4:41	60.3	21/1/2014 5:46	50.8	22/1/2014 6:51	65.2	23/1/2014 23:56	65.1	25/1/2014 1:01	63.4	26/1/2014 2:06	59.4
20/1/2014 4:46	60.6	21/1/2014 5:51	54.8	22/1/2014 6:56	65.5	24/1/2014 0:01	65.1	25/1/2014 1:06	64.5	26/1/2014 2:11	59.6
20/1/2014 4:51	61.6	21/1/2014 5:56	56.6	22/1/2014 23:01	65.0	24/1/2014 0:06	64.2	25/1/2014 1:11	62.9	26/1/2014 2:16	65.0
20/1/2014 4:56	61.2	21/1/2014 6:01	58.8	22/1/2014 23:06	65.6	24/1/2014 0:11	64.9	25/1/2014 1:16	63.2	26/1/2014 2:21	57.3
20/1/2014 5:01	61.2	21/1/2014 6:06	55.7	22/1/2014 23:11	66.1	24/1/2014 0:16	64.4	25/1/2014 1:21	62.6	26/1/2014 2:26	59.0
20/1/2014 5:06	62.7	21/1/2014 6:11	58.2	22/1/2014 23:16	65.4	24/1/2014 0:21	64.7	25/1/2014 1:26	63.3	26/1/2014 2:31	60.9
20/1/2014 5:11	61.1	21/1/2014 6:16	60.2	22/1/2014 23:21	66.3	24/1/2014 0:26	64.8	25/1/2014 1:31	63.5	26/1/2014 2:36	62.6
20/1/2014 5:16	63.0	21/1/2014 6:21	60.7	22/1/2014 23:26	65.4	24/1/2014 0:31	64.1	25/1/2014 1:36	61.2	26/1/2014 2:41	56.7
20/1/2014 5:21	62.1	21/1/2014 6:26	62.4	22/1/2014 23:31	65.6	24/1/2014 0:36	63.5	25/1/2014 1:41	62.1	26/1/2014 2:46	57.7
20/1/2014 5:26	62.8	21/1/2014 6:31	62.2	22/1/2014 23:36	65.2	24/1/2014 0:41	62.9	25/1/2014 1:46	62.7	26/1/2014 2:51	62.6
20/1/2014 5:31	62.5	21/1/2014 6:36	63.1	22/1/2014 23:41	65.7	24/1/2014 0:46	62.6	25/1/2014 1:51	62.9	26/1/2014 2:56	56.7
20/1/2014 5:36	62.9	21/1/2014 6:41	64.0	22/1/2014 23:46	66.5	24/1/2014 0:51	63.2	25/1/2014 1:56	61.5	26/1/2014 3:01	56.0
20/1/2014 5:41	62.4	21/1/2014 6:46	64.2	22/1/2014 23:51	65.9	24/1/2014 0:56	61.0	25/1/2014 2:01	62.9	26/1/2014 3:06	57.5
20/1/2014 5:46	50.0	21/1/2014 6:51	65.3	22/1/2014 23:56	65.0	24/1/2014 1:01	61.8	25/1/2014 2:06	61.3	26/1/2014 3:11	58.0
20/1/2014 5:51	54.2	21/1/2014 6:56	65.1	23/1/2014 0:01	63.8	24/1/2014 1:06	62.1	25/1/2014 2:11	62.5	26/1/2014 3:16	63.1
20/1/2014 5:56	50.8	21/1/2014 23:01	65.4	23/1/2014 0:06	65.7	24/1/2014 1:11	61.5	25/1/2014 2:16	60.6	26/1/2014 3:21	63.0
20/1/2014 6:01	57.4	21/1/2014 23:06	65.7	23/1/2014 0:11	63.6	24/1/2014 1:16	61.0	25/1/2014 2:21	61.9	26/1/2014 3:26	58.2
20/1/2014 6:06	52.1	21/1/2014 23:11	66.0	23/1/2014 0:16	65.7	24/1/2014 1:21	57.7	25/1/2014 2:26	61.4	26/1/2014 3:31	55.9
20/1/2014 6:11	57.5	21/1/2014 23:16	66.0	23/1/2014 0:21	64.2	24/1/2014 1:26	60.9	25/1/2014 2:31	60.1	26/1/2014 3:36	50.6
20/1/2014 6:16	61.6	21/1/2014 23:21	64.9	23/1/2014 0:26	63.3	24/1/2014 1:31	59.3	25/1/2014 2:36	59.5	26/1/2014 3:41	57.6
20/1/2014 6:21	60.5	21/1/2014 23:26	65.1	23/1/2014 0:31	64.2	24/1/2014 1:36	58.4	25/1/2014 2:41	60.3	26/1/2014 3:46	63.1
20/1/2014 6:26	63.3	21/1/2014 23:31	65.0	23/1/2014 0:36	62.8	24/1/2014 1:41	58.9	25/1/2014 2:46	60.9	26/1/2014 3:51	56.2
20/1/2014 6:31	62.9	21/1/2014 23:36	65.3	23/1/2014 0:41	62.8	24/1/2014 1:46	55.3	25/1/2014 2:51	61.1	26/1/2014 3:56	56.1
20/1/2014 6:36	63.4	21/1/2014 23:41	64.6	23/1/2014 0:46	62.6	24/1/2014 1:51	56.4	25/1/2014 2:56	60.7	26/1/2014 4:01	46.3
20/1/2014 6:41	63.7	21/1/2014 23:46	64.2	23/1/2014 0:51	61.5	24/1/2014 1:56	58.2	25/1/2014 3:01	58.3	26/1/2014 4:06	44.5
20/1/2014 6:46	65.4	21/1/2014 23:51	63.9	23/1/2014 0:56	62.2	24/1/2014 2:01	44.5	25/1/2014 3:06	60.1	26/1/2014 4:11	56.7
20/1/2014 6:51	65.4	21/1/2014 23:56	63.7	23/1/2014 1:01	62.4	24/1/2014 2:06	58.4	25/1/2014 3:11	56.2	26/1/2014 4:16	62.9
20/1/2014 6:56	66.0	22/1/2014 0:01	63.8	23/1/2014 1:06	59.6	24/1/2014 2:11	51.5	25/1/2014 3:16	58.6	26/1/2014 4:21	47.9
20/1/2014 23:01	65.0	22/1/2014 0:06	63.9	23/1/2014 1:11	60.5	24/1/2014 2:16	58.7	25/1/2014 3:21	56.7	26/1/2014 4:26	52.9
20/1/2014 23:06	65.5	22/1/2014 0:11	62.2	23/1/2014 1:16	60.0	24/1/2014 2:21	57.7	25/1/2014 3:26	49.1	26/1/2014 4:31	63.1
20/1/2014 23:11	65.0	22/1/2014 0:16	64.0	23/1/2014 1:21	60.2	24/1/2014 2:26	63.0	25/1/2014 3:31	59.6	26/1/2014 4:36	58.7
20/1/2014 23:16	65.4	22/1/2014 0:21	64.1	23/1/2014 1:26	59.9	24/1/2014 2:31	62.8	25/1/2014 3:36	58.6	26/1/2014 4:41	63.1
20/1/2014 23:21	65.4	22/1/2014 0:26	62.3	23/1/2014 1:31	57.8	24/1/2014 2:36	42.8	25/1/2014 3:41	59.2	26/1/2014 4:46	62.1
20/1/2014 23:26	66.0	22/1/2014 0:31	63.1	23/1/2014 1:36	57.4	24/1/2014 2:41	53.5	25/1/2014 3:46	57.1	26/1/2014 4:51	56.6
20/1/2014 23:31	65.0	22/1/2014 0:36	62.8	23/1/2014 1:41	53.4	24/1/2014 2:46	62.8	25/1/2014 3:51	56.8	26/1/2014 4:56	62.9
20/1/2014 23:36	64.2	22/1/2014 0:41	62.1	23/1/2014 1:46	52.2	24/1/2014 2:51	62.9	25/1/2014 3:56	58.2	26/1/2014 5:01	55.2
20/1/2014 23:41	65.8	22/1/2014 0:46	61.8	23/1/2014 1:51	45.2	24/1/2014 2:56	62.2	25/1/2014 4:01	63.0	26/1/2014 5:06	54.6
20/1/2014 23:46	63.9	22/1/2014 0:51	60.7	23/1/2014 1:56	51.0	24/1/2014 3:01	62.5	25/1/2014 4:06	52.6	26/1/2014 5:11	62.9
20/1/2014 23:51	64.3	22/1/2014 0:56	60.7	23/1/2014 2:01	56.4	24/1/2014 3:06	62.2	25/1/2014 4:11	57.3	26/1/2014 5:16	56.8
20/1/2014 23:56	64.4	22/1/2014 1:01	59.6	23/1/2014 2:06	54.6	24/1/2014 3:11	62.3	25/1/2014 4:16	53.8	26/1/2014 5:21	50.3
21/1/2014 0:01	63.2	22/1/2014 1:06	61.1	23/1/2014 2:11	62.7	24/1/2014 3:16	62.1	25/1/2014 4:21	50.5	26/1/2014 5:26	50.5
21/1/2014 0:06	64.1	22/1/2014 1:11	59.9	23/1/2014 2:16	62.6	24/1/2014 3:21	62.4	25/1/2014 4:26	60.6	26/1/2014 5:31	62.9
21/1/2014 0:11	63.2	22/1/2014 1:16	59.7	23/1/2014 2:21	62.1	24/1/2014 3:26	60.8	25/1/2014 4:31	48.8	26/1/2014 5:36	62.8
21/1/2014 0:16	63.3	22/1/2014 1:21	60.7	23/1/2014 2:26	62.3	24/1/2014 3:31	61.8	25/1/2014 4:36	63.1	26/1/2014 5:41	58.6
21/1/2014 0:21	63.7	22/1/2014 1:26	59.3	23/1/2014 2:31	63.1	24/1/2014 3:36	62.0	25/1/2014 4:41	62.7	26/1/2014 5:46	50.3
21/1/2014 0:26	63.3	22/1/2014 1:31	55.6	23/1/2014 2:36	62.0	24/1/2014 3:41	61.4	25/1/2014 4:46	62.6	26/1/2014 5:51	63.0
21/1/2014 0:31	62.5	22/1/2014 1:36	57.3	23/1/2014 2:41	62.5	24/1/2014 3:46	60.5	25/1/2014 4:51	51.6	26/1/2014 5:56	55.9
21/1/2014 0:36	62.6	22/1/2014 1:41	42.8	23/1/2014 2:46	62.5	24/1/2014 3:51	61.6	25/1/2014 4:56	62.5	26/1/2014 6:01	51.6
21/1/2014 0:41	61.6	22/1/2014 1:46	48.6	23/1/2014 2:51	62.9	24/1/2014 3:56	61.4	25/1/2014 5:01	47.6	26/1/2014 6:06	55.5
21/1/2014 0:46	61.5	22/1/2014 1:51	52.9	23/1/2014 2:56	62.2	24/1/2014 4:01	61.4	25/1/2014 5:06	57.2	26/1/2014 6:11	60.2
21/1/2014 0:51	61.8	22/1/2014 1:56	63.0	23/1/2014 3:01	62.9	24/1/2014 4:06	62.3	25/1/2014 5:11	62.6	26/1/2014 6:16	59.7
21/1/2014 0:56	61.5	22/1/2014 2:01	62.6	23/1/2014 3:06	61.9	24/1/2014 4:11	61.1	25/1/2014 5:16	54.1	26/1/2014 6:21	59.4
21/1/2014 1:01	61.1	22/1/2014 2:06	61.5	23/1/2014 3:11	62.3	24/1/2014 4:16	62.0	25/1/2014 5:21	55.2	26/1/2014 6:26	61.1
21/1/2014 1:06	59.9	22/1/2014 2:11	62.6	23/1/2014 3:16	62.3	24/1/2014 4:21	61.8	25/1/2014 5:26	57.3	26/1/2014 6:31	59.0
21/1/2014 1:11	58.5	22/1/2014 2:16	62.6	23/1/2014 3:21	61.9	24/1/2014 4:26	60.2	25/1/2014 5:31	51.8	26/1/2014 6:36	59.2
21/1/2014 1:16	57.8	22/1/2014 2:21	61.9	23/1/2014 3:26	61.4	24/1/2014 4:31	61.1	25/1/2014 5:36	56.8	26/1/2014 6:41	60.6
21/1/2014 1:21	58.0	22/1/2014 2:26	44.5	23/1/2014 3:31	61.9	24/1/2014 4:36	61.4	25/1/2014 5:41	55.5	26/1/2014 6:46	63.1
21/1/2014 1:26	57.7	22/1/2014 2:31	62.4	23/1/2014 3:36	61.7	24/1/2014 4:41	61.6	25/1/2014 5:46	58.9	26/1/2014 6:51	59.9
21/1/2014 1:31	57.0	22/1/2014 2:36	62.7	23/1/2014 3:41	62.5	24/1/2014 4:46	61.3	25/1/2014 5:51	58.0	26/1/2014 6:56	65.5
21/1/2014 1:36	57.9	22/1/2014 2:41	62.9	23/1/2014 3:46	61.6	24/1/2014 4:51	61.7	25/1/2014 5:56	58.3	26/1/2014 23:01	65.3
21/1/2014 1:41	58.2	22/1/2014 2:46	62.3	23/1/2014 3:51	62.3	24/1/2014 4:56	61.9	25/1/2014 6:01	60.4	26/1/2014 23:06	65.0
21/1/2014 1:46	57.0	22/1/2014 2:51	62.6	23/1/2014 3:56	60.9	24/1/2014 5:01	62.4	25/1/2014 6:06	58.1	26/1/2014 23:11	66.1
21/1/2014 1:51	54.1	22/1/2014 2:56	62.4	23/1/2014 4:01	61.3	24/1/2014 5:06	63.0	25/1/2014 6:11	59.5	26/1/2014 23:16	64.5
21/1/2014 1:56	62.4	22/1/2014 3:01	62.5	23/1/2014 4:06	61.6	24/1/2014 5:11	62.6	25/1/2014 6:16	57		

Real-time Noise Data	RTN3 (Po Leung Kuk Yu Lee Mo Fan Memorial School)
27/1/2014 2:36	61.3
27/1/2014 2:41	60.6
27/1/2014 2:46	62.0
27/1/2014 2:51	61.5
27/1/2014 2:56	61.3
27/1/2014 3:01	60.4
27/1/2014 3:06	61.4
27/1/2014 3:11	60.4
27/1/2014 3:16	61.0
27/1/2014 3:21	60.5
27/1/2014 3:26	60.0
27/1/2014 3:31	60.7
27/1/2014 3:36	60.4
27/1/2014 3:41	59.7
27/1/2014 3:46	60.1
27/1/2014 3:51	60.6
27/1/2014 3:56	61.0
27/1/2014 4:01	60.0
27/1/2014 4:06	61.5
27/1/2014 4:11	47.6
27/1/2014 4:16	60.9
27/1/2014 4:21	60.6
27/1/2014 4:26	60.3
27/1/2014 4:31	61.0
27/1/2014 4:36	61.8
27/1/2014 4:41	59.9
27/1/2014 4:46	61.3
27/1/2014 4:51	60.4
27/1/2014 4:56	61.5
27/1/2014 5:01	60.4
27/1/2014 5:06	61.5
27/1/2014 5:11	61.9
27/1/2014 5:16	62.9
27/1/2014 5:21	62.4
27/1/2014 5:26	61.4
27/1/2014 5:31	62.2
27/1/2014 5:36	62.4
27/1/2014 5:41	62.5
27/1/2014 5:46	50.8
27/1/2014 5:51	57.3
27/1/2014 5:56	55.6
27/1/2014 6:01	55.0
27/1/2014 6:06	55.1
27/1/2014 6:11	56.6
27/1/2014 6:16	59.0
27/1/2014 6:21	59.3
27/1/2014 6:26	62.3
27/1/2014 6:31	62.3
27/1/2014 6:36	63.5
27/1/2014 6:41	64.0
27/1/2014 6:46	65.7
27/1/2014 6:51	65.5
27/1/2014 6:56	66.3
27/1/2014 23:01	65.7
27/1/2014 23:06	66.2
27/1/2014 23:11	65.7
27/1/2014 23:16	66.1
27/1/2014 23:21	66.1
27/1/2014 23:26	65.1
27/1/2014 23:31	65.8
27/1/2014 23:36	65.2
27/1/2014 23:41	65.0
27/1/2014 23:46	64.7
27/1/2014 23:51	64.8
27/1/2014 23:56	64.6

Real-time Noise Data	RTN4 (Causeway Bay Community Centre)												
Normal Day 07:00-19:00	3/1/2014 12:01	66.0	8/1/2014 18:31	65.5	14/1/2014 13:01	67.4	20/1/2014 7:31	67.8	24/1/2014 14:01	66.2			
	3/1/2014 12:31	66.9	9/1/2014 7:01	65.1	14/1/2014 13:31	67.4	20/1/2014 8:01	65.9	24/1/2014 14:31	65.4			
	3/1/2014 13:01	60.8	9/1/2014 7:31	67.0	14/1/2014 14:01	67.4	20/1/2014 8:31	64.6	24/1/2014 15:01	65.0			
28/12/2013 7:01	65.8	3/1/2014 13:31	62.1	9/1/2014 8:01	64.6	14/1/2014 14:31	67.1	20/1/2014 9:01	66.1	24/1/2014 15:31	63.9		
28/12/2013 7:31	66.1	3/1/2014 14:01	68.1	9/1/2014 8:31	64.2	14/1/2014 15:01	66.4	20/1/2014 9:31	67.3	24/1/2014 16:01	64.4		
28/12/2013 8:01	62.9	3/1/2014 14:31	68.1	9/1/2014 9:01	64.1	14/1/2014 15:31	66.7	20/1/2014 10:01	67.2	24/1/2014 16:31	64.8		
28/12/2013 8:31	65.8	3/1/2014 15:01	68.1	9/1/2014 9:31	64.9	14/1/2014 16:01	66.3	20/1/2014 10:31	67.4	24/1/2014 17:01	64.7		
28/12/2013 9:01	67.6	3/1/2014 15:31	66.3	9/1/2014 10:01	68.2	14/1/2014 16:31	67.3	20/1/2014 11:01	62.6	24/1/2014 17:31	66.4		
28/12/2013 9:31	67.4	3/1/2014 16:01	58.8	9/1/2014 10:31	73.9	14/1/2014 17:01	66.8	20/1/2014 11:31	68.3	24/1/2014 18:01	66.8		
28/12/2013 10:01	67.4	3/1/2014 16:31	67.9	9/1/2014 11:01	69.6	14/1/2014 17:31	66.5	20/1/2014 12:01	66.8	24/1/2014 18:31	65.3		
28/12/2013 10:31	57.0	3/1/2014 17:01	68.5	9/1/2014 11:31	68.1	14/1/2014 18:01	66.6	20/1/2014 12:31	66.2	25/1/2014 7:01	65.5		
28/12/2013 11:01	59.8	3/1/2014 17:31	64.0	9/1/2014 12:01	66.6	14/1/2014 18:31	64.6	20/1/2014 13:01	66.5	25/1/2014 7:31	66.4		
28/12/2013 11:31	66.5	3/1/2014 18:01	67.7	9/1/2014 12:31	66.8	15/1/2014 7:01	65.4	20/1/2014 13:31	66.5	25/1/2014 8:01	67.4		
28/12/2013 12:01	65.8	3/1/2014 18:31	65.7	9/1/2014 13:01	72.4	15/1/2014 7:31	67.1	20/1/2014 14:01	67.3	25/1/2014 8:31	66.6		
28/12/2013 12:31	67.0	4/1/2014 7:01	65.1	9/1/2014 13:31	71.6	15/1/2014 8:01	64.4	20/1/2014 14:31	66.1	25/1/2014 9:01	67.6		
28/12/2013 13:01	67.6	4/1/2014 7:31	66.3	9/1/2014 14:01	70.0	15/1/2014 8:31	64.7	20/1/2014 15:01	65.9	25/1/2014 9:31	66.4		
28/12/2013 13:31	67.6	4/1/2014 8:01	65.6	9/1/2014 14:31	67.7	15/1/2014 9:01	65.5	20/1/2014 15:31	63.6	25/1/2014 10:01	66.5		
28/12/2013 14:01	67.7	4/1/2014 8:31	65.9	9/1/2014 15:01	64.8	15/1/2014 9:31	67.2	20/1/2014 16:01	65.9	25/1/2014 10:31	66.1		
28/12/2013 14:31	67.8	4/1/2014 9:01	65.5	9/1/2014 15:31	64.8	15/1/2014 10:01	66.7	20/1/2014 16:31	55.3	25/1/2014 11:01	67.0		
28/12/2013 15:01	66.7	4/1/2014 9:31	66.0	9/1/2014 16:01	68.1	15/1/2014 10:31	66.8	20/1/2014 17:01	58.9	25/1/2014 11:31	64.9		
28/12/2013 15:31	65.9	4/1/2014 10:01	68.6	9/1/2014 16:31	68.1	15/1/2014 11:01	66.9	20/1/2014 17:31	66.7	25/1/2014 12:01	64.4		
28/12/2013 16:01	67.2	4/1/2014 10:31	61.0	9/1/2014 17:01	60.5	15/1/2014 11:31	67.3	20/1/2014 18:01	66.8	25/1/2014 12:31	62.2		
28/12/2013 16:31	66.6	4/1/2014 11:01	49.3	9/1/2014 17:31	69.1	15/1/2014 12:01	66.0	20/1/2014 18:31	63.0	25/1/2014 13:01	62.0		
28/12/2013 17:01	68.4	4/1/2014 11:31	68.1	9/1/2014 18:01	68.0	15/1/2014 12:31	66.8	21/1/2014 7:01	64.7	25/1/2014 13:31	62.7		
28/12/2013 17:31	56.3	4/1/2014 12:01	66.4	9/1/2014 18:31	66.5	15/1/2014 13:01	65.6	21/1/2014 7:31	66.0	25/1/2014 14:01	62.9		
28/12/2013 18:01	67.9	4/1/2014 12:31	66.4	10/1/2014 7:01	65.0	15/1/2014 13:31	67.1	21/1/2014 8:01	64.8	25/1/2014 14:31	64.3		
28/12/2013 18:31	64.7	4/1/2014 13:01	55.5	10/1/2014 7:31	66.0	15/1/2014 14:01	68.3	21/1/2014 8:31	64.6	25/1/2014 15:01	63.0		
30/12/2013 7:01	64.8	4/1/2014 13:31	59.6	10/1/2014 8:01	65.8	15/1/2014 14:31	67.9	21/1/2014 9:01	64.0	25/1/2014 15:31	63.1		
30/12/2013 7:31	64.1	4/1/2014 14:01	67.9	10/1/2014 8:31	66.7	15/1/2014 15:01	67.3	21/1/2014 9:31	65.2	25/1/2014 16:01	62.7		
30/12/2013 8:01	64.3	4/1/2014 14:31	68.1	10/1/2014 9:01	66.1	15/1/2014 15:31	67.0	21/1/2014 10:01	66.2	25/1/2014 16:31	63.6		
30/12/2013 8:31	64.7	4/1/2014 15:01	68.1	10/1/2014 9:31	67.1	15/1/2014 16:01	67.6	21/1/2014 10:31	66.7	25/1/2014 17:01	63.7		
30/12/2013 9:01	66.1	4/1/2014 15:31	66.1	10/1/2014 10:01	64.2	15/1/2014 16:31	67.3	21/1/2014 11:01	67.2	25/1/2014 17:31	63.6		
30/12/2013 9:31	65.7	4/1/2014 16:01	62.5	10/1/2014 10:31	67.2	15/1/2014 17:01	67.7	21/1/2014 11:31	66.9	25/1/2014 18:01	61.7		
30/12/2013 10:01	65.5	4/1/2014 16:31	68.2	10/1/2014 11:01	66.0	15/1/2014 17:31	67.8	21/1/2014 12:01	66.0	25/1/2014 18:31	61.7		
30/12/2013 10:31	65.0	4/1/2014 17:01	58.9	10/1/2014 11:31	66.8	15/1/2014 18:01	67.5	21/1/2014 12:31	65.9	27/1/2014 7:01	63.2		
30/12/2013 11:01	65.4	4/1/2014 17:31	66.8	10/1/2014 12:01	66.3	15/1/2014 18:31	67.2	21/1/2014 13:01	66.6	27/1/2014 7:31	64.7		
30/12/2013 11:31	65.1	4/1/2014 18:01	67.4	10/1/2014 12:31	66.9	16/1/2014 7:01	65.8	21/1/2014 13:31	66.3	27/1/2014 8:01	63.6		
30/12/2013 12:01	65.6	4/1/2014 18:31	65.4	10/1/2014 13:01	67.2	16/1/2014 7:31	67.5	21/1/2014 14:01	65.7	27/1/2014 8:31	63.1		
30/12/2013 12:31	65.7	6/1/2014 7:01	65.3	10/1/2014 13:31	67.8	16/1/2014 8:01	66.2	21/1/2014 14:31	65.1	27/1/2014 9:01	64.2		
30/12/2013 13:01	66.0	6/1/2014 7:31	65.4	10/1/2014 14:01	66.0	16/1/2014 8:31	64.8	21/1/2014 15:01	63.8	27/1/2014 9:31	64.5		
30/12/2013 13:31	65.8	6/1/2014 8:01	65.1	10/1/2014 14:31	66.1	16/1/2014 9:01	64.9	21/1/2014 15:31	63.2	27/1/2014 10:01	64.1		
30/12/2013 14:01	66.0	6/1/2014 8:31	66.8	10/1/2014 15:01	67.2	16/1/2014 9:31	65.4	21/1/2014 16:01	66.1	27/1/2014 10:31	64.9		
30/12/2013 14:31	65.7	6/1/2014 9:01	67.0	10/1/2014 15:31	66.8	16/1/2014 10:01	65.6	21/1/2014 16:31	66.9	27/1/2014 11:01	64.4		
30/12/2013 15:01	65.7	6/1/2014 9:31	67.3	10/1/2014 16:01	59.8	16/1/2014 10:31	67.5	21/1/2014 17:01	48.1	27/1/2014 11:31	63.8		
30/12/2013 15:31	65.8	6/1/2014 10:01	67.1	10/1/2014 16:31	68.2	16/1/2014 11:01	66.9	21/1/2014 17:31	67.9	27/1/2014 12:01	62.5		
30/12/2013 16:01	65.6	6/1/2014 10:31	66.7	10/1/2014 17:01	60.5	16/1/2014 11:31	66.9	21/1/2014 18:01	67.0	27/1/2014 12:31	63.0		
30/12/2013 16:31	65.7	6/1/2014 11:01	67.8	10/1/2014 17:31	67.1	16/1/2014 12:01	65.4	21/1/2014 18:31	66.0	27/1/2014 13:01	63.5		
30/12/2013 17:01	65.6	6/1/2014 11:31	67.1	10/1/2014 18:01	53.9	16/1/2014 12:31	66.0	22/1/2014 7:01	65.1	27/1/2014 13:31	63.0		
30/12/2013 17:31	66.0	6/1/2014 12:01	66.0	10/1/2014 18:31	65.1	16/1/2014 13:01	67.3	22/1/2014 7:31	65.9	27/1/2014 14:01	62.6		
30/12/2013 18:01	65.9	6/1/2014 12:31	65.8	11/1/2014 7:01	65.1	16/1/2014 13:31	66.9	22/1/2014 8:01	65.2	27/1/2014 14:31	62.7		
30/12/2013 18:31	66.2	6/1/2014 13:01	66.8	11/1/2014 7:31	66.1	16/1/2014 14:01	66.5	22/1/2014 8:31	64.4	27/1/2014 15:01	62.6		
31/12/2013 7:01	65.2	6/1/2014 13:31	66.9	11/1/2014 8:01	66.7	16/1/2014 14:31	65.7	22/1/2014 9:01	65.5	27/1/2014 15:31	61.6		
31/12/2013 7:31	65.4	6/1/2014 14:01	66.2	11/1/2014 8:31	66.8	16/1/2014 15:01	65.6	22/1/2014 9:31	66.4	27/1/2014 16:01	61.1		
31/12/2013 8:01	64.8	6/1/2014 14:31	66.4	11/1/2014 9:01	66.2	16/1/2014 15:31	65.1	22/1/2014 10:01	67.0	27/1/2014 16:31	62.6		
31/12/2013 8:31	66.8	6/1/2014 15:01	66.4	11/1/2014 9:31	66.0	16/1/2014 16:01	65.4	22/1/2014 10:31	67.3	27/1/2014 17:01	63.9		
31/12/2013 9:01	67.0	6/1/2014 15:31	66.8	11/1/2014 10:01	65.8	16/1/2014 16:31	65.2	22/1/2014 11:01	67.6	27/1/2014 17:31	65.4		
31/12/2013 9:31	67.7	6/1/2014 16:01	67.2	11/1/2014 10:31	66.1	16/1/2014 17:01	66.0	22/1/2014 11:31	65.8	27/1/2014 18:01	64.2		
31/12/2013 10:01	68.4	6/1/2014 16:31	67.6	11/1/2014 11:01	68.3	16/1/2014 17:31	66.9	22/1/2014 12:01	65.2	27/1/2014 18:31	61.3		
31/12/2013 10:31	67.1	6/1/2014 17:01	68.0	11/1/2014 11:31	67.7	16/1/2014 18:01	67.1	22/1/2014 12:31	65.5				
31/12/2013 11:01	67.0	6/1/2014 17:31	68.3	11/1/2014 12:01	66.5	16/1/2014 18:31	66.9	22/1/2014 13:01	67.3				
31/12/2013 11:31	66.8	6/1/2014 18:01	66.4	11/1/2014 12:31	65.7	17/1/2014 7:01	66.5	22/1/2014 13:31	67.3				
31/12/2013 12:01	65.9	6/1/2014 18:31	65.9	11/1/2014 13:01	65.8	17/1/2014 7:31	66.7	22/1/2014 14:01	66.8				
31/12/2013 12:31	66.2	7/1/2014 7:01	64.8	11/1/2014 13:31	66.3	17/1/2014 8:01	64.9	22/1/2014 14:31	66.5				
31/12/2013 13:01	67.3	7/1/2014 7:31	65.8	11/1/2014 14:01	65.5	17/1/2014 8:31	64.9	22/1/2014 15:01	66.3	28/12/2013 19:01	63.5		
31/12/2013 13:31	67.4	7/1/2014 8:											

Real-time Noise Data	RTN4 (Causeway Bay Community Centre)						
28/12/2013 22:51 59.6	29/12/2013 15:56 64.9	30/12/2013 21:01 56.5	1/1/2014 9:06 60.6	1/1/2014 18:11 68.0	3/1/2014 19:16 62.4		
28/12/2013 22:56 58.7	29/12/2013 16:01 62.9	30/12/2013 21:06 53.3	1/1/2014 9:11 60.5	1/1/2014 18:16 68.1	3/1/2014 19:21 60.4		
29/12/2013 7:01 62.6	29/12/2013 16:06 64.4	30/12/2013 21:11 55.4	1/1/2014 9:16 59.7	1/1/2014 18:21 67.8	3/1/2014 19:26 61.2		
29/12/2013 7:06 62.4	29/12/2013 16:11 64.7	30/12/2013 21:16 59.4	1/1/2014 9:21 61.1	1/1/2014 18:26 67.2	3/1/2014 19:31 61.5		
29/12/2013 7:11 63.0	29/12/2013 16:16 67.0	30/12/2013 21:21 55.7	1/1/2014 9:26 62.8	1/1/2014 18:31 68.5	3/1/2014 19:36 61.6		
29/12/2013 7:16 57.6	29/12/2013 16:21 65.7	30/12/2013 21:26 57.7	1/1/2014 9:31 62.4	1/1/2014 18:36 68.7	3/1/2014 19:41 61.8		
29/12/2013 7:21 62.6	29/12/2013 16:26 65.8	30/12/2013 21:31 58.7	1/1/2014 9:36 62.3	1/1/2014 18:41 69.9	3/1/2014 19:46 60.5		
29/12/2013 7:26 56.9	29/12/2013 16:31 67.0	30/12/2013 21:36 56.4	1/1/2014 9:41 62.6	1/1/2014 18:46 68.1	3/1/2014 19:51 61.5		
29/12/2013 7:31 65.4	29/12/2013 16:36 66.3	30/12/2013 21:41 55.8	1/1/2014 9:46 62.1	1/1/2014 18:51 67.8	3/1/2014 19:56 62.3		
29/12/2013 7:36 63.2	29/12/2013 16:41 64.7	30/12/2013 21:46 58.8	1/1/2014 9:51 60.4	1/1/2014 18:56 69.9	3/1/2014 20:01 61.0		
29/12/2013 7:41 58.6	29/12/2013 16:46 63.5	30/12/2013 21:51 57.7	1/1/2014 9:56 60.8	1/1/2014 19:01 68.5	3/1/2014 20:06 61.4		
29/12/2013 7:46 57.1	29/12/2013 16:51 64.4	30/12/2013 21:56 56.5	1/1/2014 10:01 61.6	1/1/2014 19:06 64.6	3/1/2014 20:11 60.5		
29/12/2013 7:51 60.0	29/12/2013 16:56 66.0	30/12/2013 22:01 55.4	1/1/2014 10:06 61.3	1/1/2014 19:11 64.6	3/1/2014 20:16 60.3		
29/12/2013 7:56 57.6	29/12/2013 17:01 64.7	30/12/2013 22:06 53.4	1/1/2014 10:11 60.2	1/1/2014 19:16 64.5	3/1/2014 20:21 59.6		
29/12/2013 8:01 60.2	29/12/2013 17:06 64.0	30/12/2013 22:11 57.7	1/1/2014 10:16 59.6	1/1/2014 19:21 62.3	3/1/2014 20:26 61.4		
29/12/2013 8:06 57.5	29/12/2013 17:11 62.2	30/12/2013 22:16 57.2	1/1/2014 10:21 60.3	1/1/2014 19:26 62.2	3/1/2014 20:31 60.1		
29/12/2013 8:11 59.5	29/12/2013 17:16 62.9	30/12/2013 22:21 58.2	1/1/2014 10:26 61.0	1/1/2014 19:31 61.7	3/1/2014 20:36 61.4		
29/12/2013 8:16 55.8	29/12/2013 17:21 62.0	30/12/2013 22:26 58.5	1/1/2014 10:31 60.6	1/1/2014 19:36 60.7	3/1/2014 20:41 59.9		
29/12/2013 8:21 60.0	29/12/2013 17:26 62.2	30/12/2013 22:31 60.4	1/1/2014 10:36 61.6	1/1/2014 19:41 59.6	3/1/2014 20:46 56.8		
29/12/2013 8:26 60.8	29/12/2013 17:31 60.9	30/12/2013 22:36 56.5	1/1/2014 10:41 62.0	1/1/2014 19:46 60.2	3/1/2014 20:51 59.1		
29/12/2013 8:31 59.6	29/12/2013 17:36 62.5	30/12/2013 22:41 54.8	1/1/2014 10:46 61.6	1/1/2014 19:51 60.4	3/1/2014 20:56 58.5		
29/12/2013 8:36 59.1	29/12/2013 17:41 62.3	30/12/2013 22:46 59.4	1/1/2014 10:51 62.7	1/1/2014 19:56 59.6	3/1/2014 21:01 56.6		
29/12/2013 8:41 58.4	29/12/2013 17:46 64.4	30/12/2013 22:51 56.6	1/1/2014 10:56 63.3	1/1/2014 20:01 56.7	3/1/2014 21:06 58.7		
29/12/2013 8:46 61.6	29/12/2013 17:51 62.9	30/12/2013 22:56 52.7	1/1/2014 11:01 63.4	1/1/2014 20:06 59.2	3/1/2014 21:11 58.8		
29/12/2013 8:51 58.9	29/12/2013 17:56 63.2	31/12/2013 18:01 65.7	1/1/2014 11:06 64.0	1/1/2014 20:11 59.3	3/1/2014 21:16 59.0		
29/12/2013 8:56 59.6	29/12/2013 18:01 62.9	31/12/2013 18:06 65.5	1/1/2014 11:11 64.6	1/1/2014 20:16 60.8	3/1/2014 21:21 58.8		
29/12/2013 9:01 58.7	29/12/2013 18:06 63.7	31/12/2013 18:11 65.4	1/1/2014 11:16 68.8	1/1/2014 20:21 59.0	3/1/2014 21:26 59.9		
29/12/2013 9:06 58.2	29/12/2013 18:11 61.9	31/12/2013 18:16 65.7	1/1/2014 11:21 67.8	1/1/2014 20:26 60.8	3/1/2014 21:31 58.3		
29/12/2013 9:11 61.6	29/12/2013 18:16 62.9	31/12/2013 18:21 63.0	1/1/2014 11:26 69.0	1/1/2014 20:31 61.5	3/1/2014 21:36 59.9		
29/12/2013 9:16 61.9	29/12/2013 18:21 61.8	31/12/2013 18:26 62.7	1/1/2014 11:31 66.7	1/1/2014 20:36 61.6	3/1/2014 21:41 60.5		
29/12/2013 9:21 60.9	29/12/2013 18:26 64.1	31/12/2013 18:31 62.6	1/1/2014 11:36 66.9	1/1/2014 20:41 61.9	3/1/2014 21:46 58.4		
29/12/2013 9:26 61.6	29/12/2013 18:31 62.7	31/12/2013 18:36 61.1	1/1/2014 11:41 68.0	1/1/2014 20:46 61.1	3/1/2014 21:51 59.8		
29/12/2013 9:31 60.9	29/12/2013 18:36 65.5	31/12/2013 18:41 62.3	1/1/2014 11:46 68.4	1/1/2014 20:51 61.2	3/1/2014 21:56 59.9		
29/12/2013 9:36 60.9	29/12/2013 18:41 66.3	31/12/2013 18:46 62.2	1/1/2014 11:51 68.1	1/1/2014 20:56 62.8	3/1/2014 22:01 59.4		
29/12/2013 9:41 59.7	29/12/2013 18:46 66.7	31/12/2013 18:51 62.2	1/1/2014 11:56 68.8	1/1/2014 21:01 61.0	3/1/2014 22:06 60.9		
29/12/2013 9:46 59.9	29/12/2013 18:51 66.6	31/12/2013 18:56 62.8	1/1/2014 12:01 68.0	1/1/2014 21:06 61.0	3/1/2014 22:11 59.0		
29/12/2013 9:51 61.7	29/12/2013 18:56 66.4	31/12/2013 19:01 62.4	1/1/2014 12:06 64.8	1/1/2014 21:11 60.4	3/1/2014 22:16 59.5		
29/12/2013 9:56 59.8	29/12/2013 19:01 65.6	31/12/2013 19:06 62.2	1/1/2014 12:11 66.0	1/1/2014 21:16 60.5	3/1/2014 22:21 59.5		
29/12/2013 10:01 59.4	29/12/2013 19:06 67.0	31/12/2013 19:11 62.4	1/1/2014 12:16 67.0	1/1/2014 21:21 60.2	3/1/2014 22:26 58.4		
29/12/2013 10:06 61.7	29/12/2013 19:11 67.2	31/12/2013 19:16 63.0	1/1/2014 12:21 66.8	1/1/2014 21:26 61.4	3/1/2014 22:31 59.3		
29/12/2013 10:11 62.9	29/12/2013 19:16 66.5	31/12/2013 19:21 62.5	1/1/2014 12:26 68.3	1/1/2014 21:31 58.5	3/1/2014 22:36 59.4		
29/12/2013 10:16 60.7	29/12/2013 19:21 66.4	31/12/2013 19:26 62.6	1/1/2014 12:31 68.1	1/1/2014 21:36 61.5	3/1/2014 22:41 59.1		
29/12/2013 10:21 64.0	29/12/2013 19:26 65.8	31/12/2013 19:31 62.7	1/1/2014 12:36 68.6	1/1/2014 21:41 59.0	3/1/2014 22:46 59.1		
29/12/2013 10:26 63.2	29/12/2013 19:31 67.1	31/12/2013 19:36 63.6	1/1/2014 12:41 63.8	1/1/2014 21:46 57.9	3/1/2014 22:51 60.5		
29/12/2013 10:31 62.7	29/12/2013 19:36 66.1	31/12/2013 19:41 62.6	1/1/2014 12:46 64.6	1/1/2014 21:51 59.8	3/1/2014 22:56 58.4		
29/12/2013 10:36 55.4	29/12/2013 19:41 66.1	31/12/2013 19:46 62.4	1/1/2014 12:51 64.4	1/1/2014 21:56 58.0	4/1/2014 19:01 56.7		
29/12/2013 10:41 62.3	29/12/2013 19:46 65.7	31/12/2013 19:51 62.7	1/1/2014 12:56 65.1	1/1/2014 22:01 56.8	4/1/2014 19:06 59.9		
29/12/2013 10:46 61.9	29/12/2013 19:51 66.0	31/12/2013 19:56 61.9	1/1/2014 13:01 62.4	1/1/2014 22:06 59.0	4/1/2014 19:11 59.3		
29/12/2013 10:51 60.0	29/12/2013 19:56 66.1	31/12/2013 20:01 62.2	1/1/2014 13:06 65.7	1/1/2014 22:11 58.5	4/1/2014 19:16 60.8		
29/12/2013 10:56 60.8	29/12/2013 20:01 66.3	31/12/2013 20:06 60.9	1/1/2014 13:11 63.2	1/1/2014 22:16 59.6	4/1/2014 19:21 59.0		
29/12/2013 11:01 60.2	29/12/2013 20:06 66.6	31/12/2013 20:11 61.1	1/1/2014 13:16 61.9	1/1/2014 22:21 59.8	4/1/2014 19:26 60.8		
29/12/2013 11:06 60.9	29/12/2013 20:11 65.7	31/12/2013 20:16 61.9	1/1/2014 13:21 62.5	1/1/2014 22:26 59.4	4/1/2014 19:31 61.5		
29/12/2013 11:11 60.6	29/12/2013 20:16 65.9	31/12/2013 20:21 60.9	1/1/2014 13:26 61.3	1/1/2014 22:31 58.4	4/1/2014 19:36 61.6		
29/12/2013 11:16 59.8	29/12/2013 20:21 66.2	31/12/2013 20:26 61.5	1/1/2014 13:31 62.4	1/1/2014 22:36 59.3	4/1/2014 19:41 61.9		
29/12/2013 11:21 64.9	29/12/2013 20:26 65.9	31/12/2013 20:31 61.9	1/1/2014 13:36 63.2	1/1/2014 22:41 59.6	4/1/2014 19:46 61.1		
29/12/2013 11:26 59.3	29/12/2013 20:31 63.8	31/12/2013 20:36 62.1	1/1/2014 13:41 62.8	1/1/2014 22:46 60.9	4/1/2014 19:51 61.2		
29/12/2013 11:31 67.5	29/12/2013 20:36 65.5	31/12/2013 20:41 60.5	1/1/2014 13:46 62.8	1/1/2014 22:51 59.4	4/1/2014 19:56 62.8		
29/12/2013 11:36 68.5	29/12/2013 20:41 65.7	31/12/2013 20:46 59.6	1/1/2014 13:51 64.0	1/1/2014 22:56 58.6	4/1/2014 20:01 61.0		
29/12/2013 11:41 67.5	29/12/2013 20:46 65.9	31/12/2013 20:51 60.8	1/1/2014 13:56 63.5	2/1/2014 19:01 60.1	4/1/2014 20:06 61.0		
29/12/2013 11:46 67.6	29/12/2013 20:51 64.6	31/12/2013 20:56 60.2	1/1/2014 14:01 63.2	2/1/2014 19:06 61.6	4/1/2014 20:11 60.4		
29/12/2013 11:51 67.2	29/12/2013 20:56 66.1	31/12/2013 21:01 59.3	1/1/2014 14:06 66.3	2/1/2014 19:11 59.6	4/1/2014 20:16 60.5		
29/12/2013 11:56 67.4	29/12/2013 21:01 64.6	31/12/2013 21:06 60.7	1/1/2014 14:11 68.3	2/1/2014 19:16 62.4	4/1/2014 20:21 60.2		
29/12/2013 12:01 65.9	29/12/2013 21:06 66.0	31/12/2013 21:11 60.3	1/1/2014 14:16 68.5	2/1/2014 19:21 59.1	4/1/2014 20:26 61.4		
29/12/2013 12:06 65.4	29/12/2013 21:11 64.8	31/12/2013 21:16 59.2	1/1/2014 14:21 66.9	2/1/2014 19:26 59.6	4/1/2014 20:31 58.5		
29/12/2013 12:11 66.1	29/12/2013 21:16 64.4	31/12/2013 21:21 61.6	1/1/2014 14:26 68.1	2/1/2014 19:31 60.1	4/1/2014 20:36 61.5		
29/12/2013 12:16 66.8	29/12/2013 21:21 64.4	31/12/2013 21:26 61.6	1/1/2014 14:31 68.5	2/1/2014 19:36 61.8	4/1/2014 20:41 59.0		
29/12/2013 12:21 64.4	29/12/2013 21:26 66.3	31/12/2013 21:31 60.7	1/1/2014 14:36 67.2	2/1/2014 19:41 61.3	4/1/2014 20:46 57.9		
29/12/2013 12:26 66.8	29/12/2013 21:31 63.8	31/12/2013 21:36 61.7	1/1/2014 14:41 67.9	2/1/2014 19:46 59.6	4/1/2014 20:51 59.8		
29/12/2013 12:31 63.8	29/12/2013 21:36 66.3	31/12/2013 21:41 61.4	1/1/2014 14:46 67.7	2/1/2014 19:51 61.0	4/1/2014 20:56 58.0		
29/12/2013 12:36 65.0	29/12/2013 21:41 64.2	31/12/2013 21:46 60.6	1/1/2014 14:51 66.5	2/1/2014 19:56 62.1	4/1/2014 21:01 56.8		
29/12/2013 12:41 61.4	29/12/2013 21:46 64.7	31/12/2013 21:51 61.6	1/1/2014 14:56 67.7	2/1/2014 20:01 60.7	4/1/2014 21:06 59.0		
29/12/2013 12:46 61.2	29/12/2013 21:51 65.8	31/12/2013 21:56 59.7	1/1/2014 15:01 67.1	2/1/2014 20:06 61.6	4/1/2014 21:11 58.5		
29/12/2013 12:51 60.4	29/12/2013 21:56 65.3	31/12/2013 22:01 58.6	1/1/2014 15:06 66.7	2/1/2014 20:11 61.4	4/1/2014 21:16 59.6		
29/12/2013 12:56 64.5	29/12/2013 22:01 64.7	31/12/2013 22:06 60.0	1/1/2014 15:11 65.2	2/1/2014 20:16 59.9	4/1/2014 21:21 59.8		
29/12/2013 13:01 63.5	29/12/2013 22:06 64.8	31/12/2013 22:11 62.2	1/1/2014 15:16 65.6	2/1/2014 20:21 59.0	4/1/2014 21:26 59.0		
29/12/2013 13:06 66.3	29/12/2013 22:11 65.8	31/12/2013 22:16 60.3	1/1/2014 15:21 64.5	2/1/2014 20:26 60.5	4/1/2014 21:31 58.4		
29/12/2013 13:11 67.7	29/12/2013 22:16 64.7	31/12/2013 22:21 60.9	1/1/2014 15:26 65.0	2/1/2014 20:31 59.7	4/1/2014 21:36 59.3		
29/12/2013 13:16 67.8	29/12/2013 22:21 65.9	31/12/2013 22:26 62.4	1/1/2014 15:31 64.9	2/1/2014 20:36 60.2	4/1/2014 21:41 59.6		
29/12/2013 13:21 66.5	29/12/2013 22:26 65.5	31/12/2013 22:31 61.1	1/1/2014 15:36 64.4	2/1/2014 20:41 59.2	4/1/2014 21:46 60.9		
29/12/2013 13:26 67.5	29/12/2013 22:31 64.8	31/12/2013 22:36 60.3	1/1/				

Real-time Noise Data		RTN4 (Causeway Bay Community Centre)									
5/1/2014 8:21	61.8	5/1/2014 17:26	65.0	6/1/2014 22:31	57.3	9/1/2014 19:36	61.5	11/1/2014 20:41	56.8	12/1/2014 13:46	58.9
5/1/2014 8:26	63.2	5/1/2014 17:31	64.6	6/1/2014 22:36	56.8	9/1/2014 19:41	62.3	11/1/2014 20:46	58.2	12/1/2014 13:51	60.4
5/1/2014 8:31	62.6	5/1/2014 17:36	66.4	6/1/2014 22:41	59.4	9/1/2014 19:46	59.1	11/1/2014 20:51	59.7	12/1/2014 13:56	58.7
5/1/2014 8:36	63.0	5/1/2014 17:41	66.4	6/1/2014 22:46	57.4	9/1/2014 19:51	60.7	11/1/2014 20:56	58.2	12/1/2014 14:01	61.3
5/1/2014 8:41	64.4	5/1/2014 17:46	68.2	6/1/2014 22:51	56.9	9/1/2014 19:56	64.3	11/1/2014 21:01	55.5	12/1/2014 14:06	58.3
5/1/2014 8:46	62.8	5/1/2014 17:51	67.6	6/1/2014 22:56	46.4	9/1/2014 20:01	61.4	11/1/2014 21:06	58.4	12/1/2014 14:11	59.0
5/1/2014 8:51	61.5	5/1/2014 17:56	66.7	7/1/2014 19:01	62.2	9/1/2014 20:06	61.1	11/1/2014 21:11	58.2	12/1/2014 14:16	60.3
5/1/2014 8:56	63.2	5/1/2014 18:01	64.9	7/1/2014 19:06	60.7	9/1/2014 20:11	60.7	11/1/2014 21:16	60.0	12/1/2014 14:21	61.5
5/1/2014 9:01	61.9	5/1/2014 18:06	64.2	7/1/2014 19:11	56.6	9/1/2014 20:16	60.1	11/1/2014 21:21	60.4	12/1/2014 14:26	61.0
5/1/2014 9:06	62.0	5/1/2014 18:11	63.8	7/1/2014 19:16	61.4	9/1/2014 20:21	60.0	11/1/2014 21:26	58.7	12/1/2014 14:31	59.5
5/1/2014 9:11	63.7	5/1/2014 18:16	63.9	7/1/2014 19:21	57.0	9/1/2014 20:26	62.0	11/1/2014 21:31	58.2	12/1/2014 14:36	59.9
5/1/2014 9:16	61.8	5/1/2014 18:21	61.3	7/1/2014 19:26	56.3	9/1/2014 20:31	59.2	11/1/2014 21:36	57.3	12/1/2014 14:41	61.3
5/1/2014 9:21	62.3	5/1/2014 18:26	61.2	7/1/2014 19:31	58.3	9/1/2014 20:36	60.5	11/1/2014 21:41	56.2	12/1/2014 14:46	60.2
5/1/2014 9:26	62.0	5/1/2014 18:31	61.0	7/1/2014 19:36	62.7	9/1/2014 20:41	58.9	11/1/2014 21:46	62.4	12/1/2014 14:51	60.6
5/1/2014 9:31	62.4	5/1/2014 18:36	57.7	7/1/2014 19:41	60.9	9/1/2014 20:46	58.3	11/1/2014 21:51	59.3	12/1/2014 14:56	60.8
5/1/2014 9:36	62.7	5/1/2014 18:41	57.6	7/1/2014 19:46	61.1	9/1/2014 20:51	59.0	11/1/2014 21:56	60.0	12/1/2014 15:01	59.5
5/1/2014 9:41	62.9	5/1/2014 18:46	58.7	7/1/2014 19:51	61.0	9/1/2014 20:56	58.7	11/1/2014 22:01	56.7	12/1/2014 15:06	60.4
5/1/2014 9:46	63.0	5/1/2014 18:51	58.2	7/1/2014 19:56	62.0	9/1/2014 21:01	55.8	11/1/2014 22:06	59.3	12/1/2014 15:11	57.8
5/1/2014 9:51	62.6	5/1/2014 18:56	59.0	7/1/2014 20:01	60.6	9/1/2014 21:06	59.6	11/1/2014 22:11	58.5	12/1/2014 15:16	59.7
5/1/2014 9:56	63.7	5/1/2014 19:01	57.5	7/1/2014 20:06	61.3	9/1/2014 21:11	57.7	11/1/2014 22:16	57.6	12/1/2014 15:21	58.9
5/1/2014 10:01	63.6	5/1/2014 19:06	58.3	7/1/2014 20:11	62.6	9/1/2014 21:16	60.7	11/1/2014 22:21	58.5	12/1/2014 15:26	60.8
5/1/2014 10:06	63.4	5/1/2014 19:11	58.3	7/1/2014 20:16	59.7	9/1/2014 21:21	58.7	11/1/2014 22:26	54.3	12/1/2014 15:31	58.6
5/1/2014 10:11	64.8	5/1/2014 19:16	60.0	7/1/2014 20:21	59.3	9/1/2014 21:26	61.5	11/1/2014 22:31	57.0	12/1/2014 15:36	58.1
5/1/2014 10:16	66.7	5/1/2014 19:21	59.4	7/1/2014 20:26	59.5	9/1/2014 21:31	58.0	11/1/2014 22:36	57.5	12/1/2014 15:41	58.8
5/1/2014 10:21	64.4	5/1/2014 19:26	60.1	7/1/2014 20:31	57.7	9/1/2014 21:36	60.0	11/1/2014 22:41	62.1	12/1/2014 15:46	58.1
5/1/2014 10:26	63.9	5/1/2014 19:31	61.3	7/1/2014 20:36	59.8	9/1/2014 21:41	61.3	11/1/2014 22:46	54.7	12/1/2014 15:51	59.4
5/1/2014 10:31	63.1	5/1/2014 19:36	61.5	7/1/2014 20:41	58.6	9/1/2014 21:46	59.5	11/1/2014 22:51	57.3	12/1/2014 15:56	59.8
5/1/2014 10:36	63.4	5/1/2014 19:41	61.0	7/1/2014 20:46	57.3	9/1/2014 21:51	58.6	11/1/2014 22:56	57.7	12/1/2014 16:01	60.6
5/1/2014 10:41	62.9	5/1/2014 19:46	60.6	7/1/2014 20:51	60.0	9/1/2014 21:56	58.8	12/1/2014 7:01	63.5	12/1/2014 16:06	60.7
5/1/2014 10:46	63.3	5/1/2014 19:51	60.7	7/1/2014 20:56	58.0	9/1/2014 22:01	60.9	12/1/2014 7:06	62.0	12/1/2014 16:11	61.4
5/1/2014 10:51	63.1	5/1/2014 19:56	60.7	7/1/2014 21:01	54.7	9/1/2014 22:06	60.8	12/1/2014 7:11	64.5	12/1/2014 16:16	60.6
5/1/2014 10:56	61.5	5/1/2014 20:01	59.9	7/1/2014 21:06	60.0	9/1/2014 22:11	58.0	12/1/2014 7:16	47.8	12/1/2014 16:21	61.4
5/1/2014 11:01	63.9	5/1/2014 20:06	59.5	7/1/2014 21:11	59.6	9/1/2014 22:16	60.8	12/1/2014 7:21	67.5	12/1/2014 16:26	58.3
5/1/2014 11:06	63.3	5/1/2014 20:11	59.7	7/1/2014 21:16	58.7	9/1/2014 22:21	59.6	12/1/2014 7:26	52.8	12/1/2014 16:31	58.0
5/1/2014 11:11	62.0	5/1/2014 20:16	60.3	7/1/2014 21:21	56.8	9/1/2014 22:26	57.7	12/1/2014 7:31	62.6	12/1/2014 16:36	61.5
5/1/2014 11:16	63.4	5/1/2014 20:21	59.0	7/1/2014 21:26	59.0	9/1/2014 22:31	58.9	12/1/2014 7:36	58.3	12/1/2014 16:41	58.9
5/1/2014 11:21	63.1	5/1/2014 20:26	59.9	7/1/2014 21:31	57.9	9/1/2014 22:36	59.8	12/1/2014 7:41	58.3	12/1/2014 16:46	58.8
5/1/2014 11:26	62.3	5/1/2014 20:31	58.2	7/1/2014 21:36	56.6	9/1/2014 22:41	59.2	12/1/2014 7:46	58.3	12/1/2014 16:51	59.2
5/1/2014 11:31	63.0	5/1/2014 20:36	60.5	7/1/2014 21:41	62.3	9/1/2014 22:46	59.4	12/1/2014 7:51	58.1	12/1/2014 16:56	60.6
5/1/2014 11:36	62.8	5/1/2014 20:41	57.9	7/1/2014 21:46	56.1	9/1/2014 22:51	59.5	12/1/2014 7:56	57.0	12/1/2014 17:01	59.8
5/1/2014 11:41	63.0	5/1/2014 20:46	56.9	7/1/2014 21:51	59.8	9/1/2014 22:56	59.5	12/1/2014 8:01	55.3	12/1/2014 17:06	59.0
5/1/2014 11:46	64.5	5/1/2014 20:51	59.4	7/1/2014 21:56	58.3	10/1/2014 19:01	60.9	12/1/2014 8:06	55.0	12/1/2014 17:11	60.6
5/1/2014 11:51	64.2	5/1/2014 20:56	57.8	7/1/2014 22:01	60.8	10/1/2014 19:06	61.6	12/1/2014 8:11	57.9	12/1/2014 17:16	59.3
5/1/2014 11:56	64.6	5/1/2014 21:01	55.7	7/1/2014 22:06	56.6	10/1/2014 19:11	61.4	12/1/2014 8:16	61.9	12/1/2014 17:21	59.9
5/1/2014 12:01	62.1	5/1/2014 21:06	57.5	7/1/2014 22:11	56.6	10/1/2014 19:16	61.2	12/1/2014 8:21	58.2	12/1/2014 17:26	57.7
5/1/2014 12:06	64.8	5/1/2014 21:11	57.8	7/1/2014 22:16	57.9	10/1/2014 19:21	61.3	12/1/2014 8:26	57.9	12/1/2014 17:31	58.1
5/1/2014 12:11	62.7	5/1/2014 21:16	57.4	7/1/2014 22:21	61.2	10/1/2014 19:26	62.0	12/1/2014 8:31	57.4	12/1/2014 17:36	61.2
5/1/2014 12:16	62.3	5/1/2014 21:21	59.8	7/1/2014 22:26	59.0	10/1/2014 19:31	62.6	12/1/2014 8:36	60.2	12/1/2014 17:41	58.3
5/1/2014 12:21	61.2	5/1/2014 21:26	58.9	7/1/2014 22:31	57.7	10/1/2014 19:36	62.1	12/1/2014 8:41	62.9	12/1/2014 17:46	59.9
5/1/2014 12:26	58.2	5/1/2014 21:31	58.2	7/1/2014 22:36	57.2	10/1/2014 19:41	62.5	12/1/2014 8:46	61.3	12/1/2014 17:51	57.1
5/1/2014 12:31	59.8	5/1/2014 21:36	58.4	7/1/2014 22:41	59.4	10/1/2014 19:46	63.2	12/1/2014 8:51	60.0	12/1/2014 17:56	58.6
5/1/2014 12:36	61.4	5/1/2014 21:41	58.9	7/1/2014 22:46	59.5	10/1/2014 19:51	62.2	12/1/2014 8:56	63.5	12/1/2014 18:01	59.9
5/1/2014 12:41	61.8	5/1/2014 21:46	60.3	7/1/2014 22:51	55.3	10/1/2014 19:56	62.7	12/1/2014 9:01	59.7	12/1/2014 18:06	60.1
5/1/2014 12:46	62.4	5/1/2014 21:51	59.3	7/1/2014 22:56	52.2	10/1/2014 20:01	61.4	12/1/2014 9:06	60.0	12/1/2014 18:11	59.4
5/1/2014 12:51	62.8	5/1/2014 21:56	57.6	8/1/2014 19:01	61.0	10/1/2014 20:06	60.7	12/1/2014 9:11	65.8	12/1/2014 18:16	61.2
5/1/2014 12:56	62.9	5/1/2014 22:01	55.9	8/1/2014 19:06	62.3	10/1/2014 20:11	60.2	12/1/2014 9:16	61.5	12/1/2014 18:21	59.2
5/1/2014 13:01	62.4	5/1/2014 22:06	57.8	8/1/2014 19:11	60.2	10/1/2014 20:16	61.0	12/1/2014 9:21	62.4	12/1/2014 18:26	59.1
5/1/2014 13:06	62.4	5/1/2014 22:11	59.4	8/1/2014 19:16	62.8	10/1/2014 20:21	60.9	12/1/2014 9:26	60.8	12/1/2014 18:31	61.2
5/1/2014 13:11	62.1	5/1/2014 22:16	57.4	8/1/2014 19:21	61.5	10/1/2014 20:26	62.2	12/1/2014 9:31	62.0	12/1/2014 18:36	58.6
5/1/2014 13:16	62.9	5/1/2014 22:21	58.6	8/1/2014 19:26	61.2	10/1/2014 20:31	59.2	12/1/2014 9:36	62.4	12/1/2014 18:41	59.4
5/1/2014 13:21	62.2	5/1/2014 22:26	60.1	8/1/2014 19:31	61.6	10/1/2014 20:36	63.1	12/1/2014 9:41	62.0	12/1/2014 18:46	59.5
5/1/2014 13:26	62.8	5/1/2014 22:31	57.9	8/1/2014 19:36	61.3	10/1/2014 20:41	60.7	12/1/2014 9:46	61.9	12/1/2014 18:51	57.5
5/1/2014 13:31	64.7	5/1/2014 22:36	57.8	8/1/2014 19:41	60.5	10/1/2014 20:46	57.2	12/1/2014 9:51	61.1	12/1/2014 18:56	61.0
5/1/2014 13:36	63.5	5/1/2014 22:41	60.2	8/1/2014 19:46	58.2	10/1/2014 20:51	60.7	12/1/2014 9:56	62.5	12/1/2014 19:01	57.6
5/1/2014 13:41	63.7	5/1/2014 22:46	56.9	8/1/2014 19:51	61.3	10/1/2014 20:56	57.0	12/1/2014 10:01	62.3	12/1/2014 19:06	59.9
5/1/2014 13:46	63.2	5/1/2014 22:51	58.2	8/1/2014 19:56	58.9	10/1/2014 21:01	58.5	12/1/2014 10:06	61.7	12/1/2014 19:11	58.9
5/1/2014 13:51	62.9	5/1/2014 22:56	58.5	8/1/2014 20:01	59.9	10/1/2014 21:06	58.9	12/1/2014 10:11	62.9	12/1/2014 19:16	61.2
5/1/2014 13:56	62.1	6/1/2014 19:01	60.8	8/1/2014 20:06	62.4	10/1/2014 21:11	59.4	12/1/2014 10:16	64.2	12/1/2014 19:21	59.2
5/1/2014 14:01	62.0	6/1/2014 19:06	60.0	8/1/2014 20:11	60.6	10/1/2014 21:16	57.4	12/1/2014 10:21	61.7	12/1/2014 19:26	57.6
5/1/2014 14:06	60.0	6/1/2014 19:11	60.7	8/1/2014 20:16	59.8	10/1/2014 21:21	60.0	12/1/2014 10:26	62.7	12/1/2014 19:31	59.4
5/1/2014 14:11	61.0	6/1/2014 19:16	62.1	8/1/2014 20:21							

Real-time Noise Data	RTN4 (Causeway Bay Community Centre)										
12/1/2014 22:51	63.6	15/1/2014 19:56	63.9	17/1/2014 21:01	62.4	19/1/2014 10:06	62.6	19/1/2014 19:11	62.4	21/1/2014 20:16	60.8
12/1/2014 22:56	58.1	15/1/2014 20:01	63.9	17/1/2014 21:06	62.4	19/1/2014 10:11	62.6	19/1/2014 19:16	62.1	21/1/2014 20:21	60.8
13/1/2014 19:01	64.4	15/1/2014 20:06	64.1	17/1/2014 21:11	61.4	19/1/2014 10:16	63.1	19/1/2014 19:21	62.1	21/1/2014 20:26	60.2
13/1/2014 19:06	62.4	15/1/2014 20:11	64.1	17/1/2014 21:16	62.4	19/1/2014 10:21	63.1	19/1/2014 19:26	62.4	21/1/2014 20:31	61.6
13/1/2014 19:11	63.7	15/1/2014 20:16	63.7	17/1/2014 21:21	62.6	19/1/2014 10:26	63.9	19/1/2014 19:31	61.9	21/1/2014 20:36	60.6
13/1/2014 19:16	63.9	15/1/2014 20:21	64.1	17/1/2014 21:26	63.3	19/1/2014 10:31	63.9	19/1/2014 19:36	61.4	21/1/2014 20:41	60.5
13/1/2014 19:21	63.9	15/1/2014 20:26	62.8	17/1/2014 21:31	64.6	19/1/2014 10:36	63.5	19/1/2014 19:41	62.6	21/1/2014 20:46	59.5
13/1/2014 19:26	64.3	15/1/2014 20:31	62.8	17/1/2014 21:36	62.6	19/1/2014 10:41	61.4	19/1/2014 19:46	63.1	21/1/2014 20:51	61.4
13/1/2014 19:31	63.3	15/1/2014 20:36	63.9	17/1/2014 21:41	61.6	19/1/2014 10:46	62.4	19/1/2014 19:51	62.6	21/1/2014 20:56	60.5
13/1/2014 19:36	65.2	15/1/2014 20:41	63.7	17/1/2014 21:46	63.1	19/1/2014 10:51	61.4	19/1/2014 19:56	61.6	21/1/2014 21:01	59.5
13/1/2014 19:41	63.1	15/1/2014 20:46	63.1	17/1/2014 21:51	62.1	19/1/2014 10:56	62.8	19/1/2014 20:01	61.4	21/1/2014 21:06	54.6
13/1/2014 19:46	63.1	15/1/2014 20:51	61.9	17/1/2014 21:56	63.5	19/1/2014 11:01	62.6	19/1/2014 20:06	62.1	21/1/2014 21:11	59.1
13/1/2014 19:51	63.9	15/1/2014 20:56	62.6	17/1/2014 22:01	62.1	19/1/2014 11:06	62.1	19/1/2014 20:11	60.8	21/1/2014 21:16	59.1
13/1/2014 19:56	61.9	15/1/2014 21:01	62.1	17/1/2014 22:06	62.4	19/1/2014 11:11	62.4	19/1/2014 20:16	62.1	21/1/2014 21:21	60.2
13/1/2014 20:01	63.7	15/1/2014 21:06	62.8	17/1/2014 22:11	61.9	19/1/2014 11:16	64.4	19/1/2014 20:21	62.6	21/1/2014 21:26	62.6
13/1/2014 20:06	61.9	15/1/2014 21:11	60.8	17/1/2014 22:16	62.6	19/1/2014 11:21	56.1	19/1/2014 20:26	62.1	21/1/2014 21:31	59.1
13/1/2014 20:11	61.4	15/1/2014 21:16	61.9	17/1/2014 22:21	62.8	19/1/2014 11:26	59.1	19/1/2014 20:31	62.4	21/1/2014 21:36	60.2
13/1/2014 20:16	62.1	15/1/2014 21:21	60.8	17/1/2014 22:26	63.5	19/1/2014 11:31	59.9	19/1/2014 20:36	62.1	21/1/2014 21:41	58.7
13/1/2014 20:21	61.9	15/1/2014 21:26	63.7	17/1/2014 22:31	63.3	19/1/2014 11:36	58.7	19/1/2014 20:41	61.1	21/1/2014 21:46	61.4
13/1/2014 20:26	61.6	15/1/2014 21:31	61.1	17/1/2014 22:36	63.3	19/1/2014 11:41	57.3	19/1/2014 20:46	61.4	21/1/2014 21:51	59.5
13/1/2014 20:31	64.1	15/1/2014 21:36	62.6	17/1/2014 22:41	63.1	19/1/2014 11:46	58.3	19/1/2014 20:51	62.6	21/1/2014 21:56	62.8
13/1/2014 20:36	62.4	15/1/2014 21:41	63.1	17/1/2014 22:46	63.1	19/1/2014 11:51	62.6	19/1/2014 20:56	61.6	21/1/2014 22:01	58.7
13/1/2014 20:41	61.1	15/1/2014 21:46	62.1	17/1/2014 22:51	62.6	19/1/2014 11:56	61.9	19/1/2014 21:01	60.8	21/1/2014 22:06	58.7
13/1/2014 20:46	61.1	15/1/2014 21:51	62.1	17/1/2014 22:56	63.3	19/1/2014 12:01	61.6	19/1/2014 21:06	62.1	21/1/2014 22:11	59.5
13/1/2014 20:51	60.5	15/1/2014 21:56	61.1	18/1/2014 19:01	62.8	19/1/2014 12:06	61.4	19/1/2014 21:11	61.4	21/1/2014 22:16	59.5
13/1/2014 20:56	61.1	15/1/2014 22:01	61.4	18/1/2014 19:06	63.1	19/1/2014 12:11	63.1	19/1/2014 21:16	62.4	21/1/2014 22:21	61.1
13/1/2014 21:01	60.5	15/1/2014 22:06	62.4	18/1/2014 19:11	62.6	19/1/2014 12:16	59.9	19/1/2014 21:21	62.4	21/1/2014 22:26	59.1
13/1/2014 21:06	62.8	15/1/2014 22:11	62.1	18/1/2014 19:16	62.6	19/1/2014 12:21	61.1	19/1/2014 21:26	61.9	21/1/2014 22:31	60.8
13/1/2014 21:11	61.4	15/1/2014 22:16	62.1	18/1/2014 19:21	62.8	19/1/2014 12:26	62.4	19/1/2014 21:31	61.6	21/1/2014 22:36	58.3
13/1/2014 21:16	60.8	15/1/2014 22:21	61.6	18/1/2014 19:26	63.1	19/1/2014 12:31	62.6	19/1/2014 21:36	62.1	21/1/2014 22:41	59.5
13/1/2014 21:21	62.6	15/1/2014 22:26	61.4	18/1/2014 19:31	63.3	19/1/2014 12:36	63.1	19/1/2014 21:41	62.4	21/1/2014 22:46	59.1
13/1/2014 21:26	63.1	15/1/2014 22:31	61.9	18/1/2014 19:36	63.3	19/1/2014 12:41	62.1	19/1/2014 21:46	62.8	21/1/2014 22:51	58.7
13/1/2014 21:31	61.6	15/1/2014 22:36	62.4	18/1/2014 19:41	61.6	19/1/2014 12:46	63.5	19/1/2014 21:51	61.6	21/1/2014 22:56	58.7
13/1/2014 21:36	63.5	15/1/2014 22:41	61.6	18/1/2014 19:46	61.6	19/1/2014 12:51	63.3	19/1/2014 21:56	62.4	22/1/2014 19:01	60.5
13/1/2014 21:41	61.4	15/1/2014 22:46	62.4	18/1/2014 19:51	63.5	19/1/2014 12:56	62.8	19/1/2014 22:01	61.9	22/1/2014 19:06	56.8
13/1/2014 21:46	60.5	15/1/2014 22:51	61.4	18/1/2014 19:56	61.9	19/1/2014 13:01	63.3	19/1/2014 22:06	62.1	22/1/2014 19:11	63.5
13/1/2014 21:51	62.8	15/1/2014 22:56	61.1	18/1/2014 20:01	62.8	19/1/2014 13:06	63.1	19/1/2014 22:11	62.6	22/1/2014 19:16	50.4
13/1/2014 21:56	61.4	16/1/2014 19:01	63.9	18/1/2014 20:06	60.8	19/1/2014 13:11	62.4	19/1/2014 22:16	62.4	22/1/2014 19:21	59.1
13/1/2014 22:01	59.1	16/1/2014 19:06	63.1	18/1/2014 20:11	60.8	19/1/2014 13:16	64.3	19/1/2014 22:21	61.6	22/1/2014 19:26	61.6
13/1/2014 22:06	61.4	16/1/2014 19:11	62.8	18/1/2014 20:16	62.8	19/1/2014 13:21	64.3	19/1/2014 22:26	61.1	22/1/2014 19:31	61.4
13/1/2014 22:11	63.7	16/1/2014 19:16	64.4	18/1/2014 20:21	61.1	19/1/2014 13:26	62.4	19/1/2014 22:31	61.1	22/1/2014 19:36	61.1
13/1/2014 22:16	61.6	16/1/2014 19:21	64.8	18/1/2014 20:26	62.4	19/1/2014 13:31	64.4	19/1/2014 22:36	61.1	22/1/2014 19:41	61.1
13/1/2014 22:21	61.6	16/1/2014 19:26	64.1	18/1/2014 20:31	59.5	19/1/2014 13:36	62.1	19/1/2014 22:41	63.7	22/1/2014 19:46	61.6
13/1/2014 22:26	61.4	16/1/2014 19:31	64.1	18/1/2014 20:36	60.5	19/1/2014 13:41	62.8	19/1/2014 22:46	62.4	22/1/2014 19:51	63.3
13/1/2014 22:31	62.6	16/1/2014 19:36	63.1	18/1/2014 20:41	59.1	19/1/2014 13:46	63.3	19/1/2014 22:51	61.9	22/1/2014 19:56	60.8
13/1/2014 22:36	60.8	16/1/2014 19:41	63.3	18/1/2014 20:46	63.1	19/1/2014 13:51	62.1	19/1/2014 22:56	61.1	22/1/2014 20:01	62.6
13/1/2014 22:41	61.1	16/1/2014 19:46	63.3	18/1/2014 20:51	60.8	19/1/2014 13:56	62.1	20/1/2014 19:01	63.0	22/1/2014 20:06	62.8
13/1/2014 22:46	60.8	16/1/2014 19:51	63.1	18/1/2014 20:56	62.6	19/1/2014 14:01	62.1	20/1/2014 19:06	63.7	22/1/2014 20:11	62.8
13/1/2014 22:51	59.9	16/1/2014 19:56	63.9	18/1/2014 21:01	59.9	19/1/2014 14:06	63.5	20/1/2014 19:11	54.6	22/1/2014 20:16	63.5
13/1/2014 22:56	61.4	16/1/2014 20:01	63.1	18/1/2014 21:06	60.8	19/1/2014 14:11	62.8	20/1/2014 19:16	54.6	22/1/2014 20:21	62.6
14/1/2014 19:01	63.9	16/1/2014 20:06	63.3	18/1/2014 21:11	61.9	19/1/2014 14:16	62.4	20/1/2014 19:21	55.4	22/1/2014 20:26	61.1
14/1/2014 19:06	65.0	16/1/2014 20:11	63.1	18/1/2014 21:16	59.9	19/1/2014 14:21	61.9	20/1/2014 19:26	57.3	22/1/2014 20:31	62.4
14/1/2014 19:11	64.3	16/1/2014 20:16	63.3	18/1/2014 21:21	60.5	19/1/2014 14:26	63.1	20/1/2014 19:31	62.4	22/1/2014 20:36	63.1
14/1/2014 19:16	-3.0	16/1/2014 20:21	62.8	18/1/2014 21:26	60.2	19/1/2014 14:31	63.3	20/1/2014 19:36	63.9	22/1/2014 20:41	62.4
14/1/2014 19:21	-3.0	16/1/2014 20:26	62.8	18/1/2014 21:31	61.1	19/1/2014 14:36	63.3	20/1/2014 19:41	61.6	22/1/2014 20:46	63.1
14/1/2014 19:26	63.5	16/1/2014 20:31	61.1	18/1/2014 21:36	60.8	19/1/2014 14:41	62.6	20/1/2014 19:46	62.4	22/1/2014 20:51	61.9
14/1/2014 19:31	62.6	16/1/2014 20:36	62.6	18/1/2014 21:41	59.9	19/1/2014 14:46	61.6	20/1/2014 19:51	62.6	22/1/2014 20:56	62.6
14/1/2014 19:36	62.6	16/1/2014 20:41	61.4	18/1/2014 21:46	60.5	19/1/2014 14:51	63.3	20/1/2014 19:56	63.1	22/1/2014 21:01	62.1
14/1/2014 19:41	63.5	16/1/2014 20:46	61.9	18/1/2014 21:51	61.4	19/1/2014 14:56	62.4	20/1/2014 20:01	62.4	22/1/2014 21:06	61.1
14/1/2014 19:46	62.6	16/1/2014 20:51	63.3	18/1/2014 21:56	61.4	19/1/2014 15:01	63.1	20/1/2014 20:06	62.1	22/1/2014 21:11	61.1
14/1/2014 19:51	64.3	16/1/2014 20:56	62.1	18/1/2014 22:01	61.4	19/1/2014 15:06	61.6	20/1/2014 20:11	62.4	22/1/2014 21:16	60.5
14/1/2014 19:56	64.6	16/1/2014 21:01	61.9	18/1/2014 22:06	61.4	19/1/2014 15:11	61.6	20/1/2014 20:16	62.1	22/1/2014 21:21	59.9
14/1/2014 20:01	62.6	16/1/2014 21:06	61.9	18/1/2014 22:11	61.9	19/1/2014 15:16	62.4	20/1/2014 20:21	62.4	22/1/2014 21:26	60.5
14/1/2014 20:06	66.5	16/1/2014 21:11	61.9	18/1/2014 22:16	62.4	19/1/2014 15:21	61.4	20/1/2014 20:26	61.1	22/1/2014 21:31	61.9
14/1/2014 20:11	66.6	16/1/2014 21:16	63.1	18/1/2014 22:21	61.4	19/1/2014 15:26	63.3	20/1/2014 20:31	60.5	22/1/2014 21:36	62.6
14/1/2014 20:16	62.1	16/1/2014 21:21	62.1	18/1/2014 22:26	61.6	19/1/2014 15:31	62.6	20/1/2014 20:36	60.2	22/1/2014 21:41	61.4
14/1/2014 20:21	61.4	16/1/2014 21:26	62.8	18/1/2014 22:31	72.9	19/1/2014 15:36	62.1	20/1/2014 20:41	61.4	22/1/2014 21:46	61.9
14/1/2014 20:26	56.8	16/1/2014 21:31	61.6	18/1/2014 22:36	60.2	19/1/2014 15:41	60.8	20/1/2014 20:46	59.5	22/1/2014 21:51	61.9
14/1/2014 20:31	54.6	16/1/2014 21:36	62.8	18/1/2014 22:41	62.6	19/1/2014 15:46	62.1	20/1/2014 20:5			

Real-time Noise Data	RTN4 (Causeway Bay Community Centre)										
23/1/2014 21:21	62.4	25/1/2014 22:26	62.2	26/1/2014 15:31	62.3	27/1/2014 20:36	63.5	28/12/2013 6:26	58.3	29/12/2013 23:31	65.9
23/1/2014 21:26	61.1	25/1/2014 22:31	61.2	26/1/2014 15:36	63.1	27/1/2014 20:41	63.3	28/12/2013 6:31	60.8	29/12/2013 23:36	65.1
23/1/2014 21:31	62.1	25/1/2014 22:36	61.8	26/1/2014 15:41	63.1	27/1/2014 20:46	63.2	28/12/2013 6:36	62.6	29/12/2013 23:41	65.1
23/1/2014 21:36	63.1	25/1/2014 22:41	61.5	26/1/2014 15:46	61.9	27/1/2014 20:51	45.1	28/12/2013 6:41	60.7	29/12/2013 23:46	65.1
23/1/2014 21:41	63.1	25/1/2014 22:46	61.7	26/1/2014 15:51	61.3	27/1/2014 20:56	40.3	28/12/2013 6:46	60.5	29/12/2013 23:51	64.7
23/1/2014 21:46	62.1	25/1/2014 22:51	61.9	26/1/2014 15:56	62.1	27/1/2014 21:01	43.4	28/12/2013 6:51	62.7	29/12/2013 23:56	65.7
23/1/2014 21:51	62.6	25/1/2014 22:56	62.7	26/1/2014 16:01	61.8	27/1/2014 21:06	62.8	28/12/2013 6:56	60.9	30/12/2013 0:01	60.1
23/1/2014 21:56	62.1	26/1/2014 7:01	61.0	26/1/2014 16:06	62.3	27/1/2014 21:11	63.1	28/12/2013 23:01	62.3	30/12/2013 0:06	58.7
23/1/2014 22:01	61.9	26/1/2014 7:06	62.2	26/1/2014 16:11	58.2	27/1/2014 21:16	63.0	28/12/2013 23:06	62.3	30/12/2013 0:11	59.5
23/1/2014 22:06	62.1	26/1/2014 7:11	60.2	26/1/2014 16:16	63.1	27/1/2014 21:21	63.0	28/12/2013 23:11	62.8	30/12/2013 0:16	59.3
23/1/2014 22:11	62.4	26/1/2014 7:16	61.4	26/1/2014 16:21	62.7	27/1/2014 21:26	63.6	28/12/2013 23:16	63.1	30/12/2013 0:21	60.0
23/1/2014 22:16	61.1	26/1/2014 7:21	61.5	26/1/2014 16:26	63.3	27/1/2014 21:31	63.2	28/12/2013 23:21	62.4	30/12/2013 0:26	59.5
23/1/2014 22:21	62.8	26/1/2014 7:26	61.0	26/1/2014 16:31	63.5	27/1/2014 21:36	63.4	28/12/2013 23:26	62.5	30/12/2013 0:31	59.9
23/1/2014 22:26	62.6	26/1/2014 7:31	60.7	26/1/2014 16:36	51.8	27/1/2014 21:41	63.4	28/12/2013 23:31	62.9	30/12/2013 0:36	59.2
23/1/2014 22:31	62.4	26/1/2014 7:36	61.5	26/1/2014 16:41	63.2	27/1/2014 21:46	62.6	28/12/2013 23:36	63.4	30/12/2013 0:41	55.7
23/1/2014 22:36	62.8	26/1/2014 7:41	63.2	26/1/2014 16:46	63.6	27/1/2014 21:51	63.5	28/12/2013 23:41	63.0	30/12/2013 0:46	58.7
23/1/2014 22:41	63.3	26/1/2014 7:46	62.0	26/1/2014 16:51	63.4	27/1/2014 21:56	63.6	28/12/2013 23:46	61.9	30/12/2013 0:51	55.1
23/1/2014 22:46	62.6	26/1/2014 7:51	61.9	26/1/2014 16:56	63.2	27/1/2014 22:01	62.7	28/12/2013 23:51	62.2	30/12/2013 0:56	57.4
23/1/2014 22:51	62.4	26/1/2014 7:56	62.7	26/1/2014 17:01	55.1	27/1/2014 22:06	63.5	28/12/2013 23:56	61.5	30/12/2013 1:01	58.0
23/1/2014 22:56	62.8	26/1/2014 8:01	62.4	26/1/2014 17:06	63.1	27/1/2014 22:11	63.6	29/12/2013 0:01	62.7	30/12/2013 1:06	58.1
24/1/2014 19:01	63.7	26/1/2014 8:06	62.6	26/1/2014 17:11	63.2	27/1/2014 22:16	63.0	29/12/2013 0:06	62.5	30/12/2013 1:11	56.5
24/1/2014 19:06	61.6	26/1/2014 8:11	62.6	26/1/2014 17:16	63.5	27/1/2014 22:21	63.4	29/12/2013 0:11	62.0	30/12/2013 1:16	52.4
24/1/2014 19:11	61.3	26/1/2014 8:16	63.1	26/1/2014 17:21	63.3	27/1/2014 22:26	63.5	29/12/2013 0:16	61.7	30/12/2013 1:21	55.4
24/1/2014 19:16	61.5	26/1/2014 8:21	63.1	26/1/2014 17:26	63.4	27/1/2014 22:31	63.1	29/12/2013 0:21	62.2	30/12/2013 1:26	53.2
24/1/2014 19:21	61.2	26/1/2014 8:26	60.7	26/1/2014 17:31	63.7	27/1/2014 22:36	63.0	29/12/2013 0:26	62.1	30/12/2013 1:31	57.1
24/1/2014 19:26	61.6	26/1/2014 8:31	62.9	26/1/2014 17:36	63.6	27/1/2014 22:41	63.3	29/12/2013 0:31	60.8	30/12/2013 1:36	50.5
24/1/2014 19:31	62.7	26/1/2014 8:36	62.9	26/1/2014 17:41	51.4	27/1/2014 22:46	63.1	29/12/2013 0:36	61.0	30/12/2013 1:41	55.0
24/1/2014 19:36	61.7	26/1/2014 8:41	63.6	26/1/2014 17:46	62.6	27/1/2014 22:51	48.5	29/12/2013 0:41	60.7	30/12/2013 1:46	51.1
24/1/2014 19:41	62.4	26/1/2014 8:46	63.4	26/1/2014 17:51	62.2	27/1/2014 22:56	63.0	29/12/2013 0:46	61.9	30/12/2013 1:51	56.0
24/1/2014 19:46	62.6	26/1/2014 8:51	40.3	26/1/2014 17:56	62.6			29/12/2013 0:51	59.0	30/12/2013 1:56	60.8
24/1/2014 19:51	62.8	26/1/2014 8:56	63.1	26/1/2014 18:01	61.0			29/12/2013 0:56	62.0	30/12/2013 2:01	54.9
24/1/2014 19:56	62.4	26/1/2014 9:01	53.3	26/1/2014 18:06	61.2			29/12/2013 1:01	58.8	30/12/2013 2:06	56.6
24/1/2014 20:01	62.0	26/1/2014 9:06	62.7	26/1/2014 18:11	61.6			29/12/2013 1:06	62.3	30/12/2013 2:11	60.9
24/1/2014 20:06	57.3	26/1/2014 9:11	48.2	26/1/2014 18:16	62.0			29/12/2013 1:11	58.5	30/12/2013 2:16	60.6
24/1/2014 20:11	63.3	26/1/2014 9:16	63.7	26/1/2014 18:21	61.6			29/12/2013 1:16	59.6	30/12/2013 2:21	60.2
24/1/2014 20:16	61.6	26/1/2014 9:21	48.9	26/1/2014 18:26	61.4			29/12/2013 1:21	57.2	30/12/2013 2:26	46.4
24/1/2014 20:21	62.8	26/1/2014 9:26	53.8	26/1/2014 18:31	61.3			29/12/2013 1:26	56.5	30/12/2013 2:31	60.7
24/1/2014 20:26	62.4	26/1/2014 9:31	63.5	26/1/2014 18:36	61.5			29/12/2013 1:31	53.1	30/12/2013 2:36	60.8
24/1/2014 20:31	63.1	26/1/2014 9:36	63.5	26/1/2014 18:41	61.0			29/12/2013 1:36	60.1	30/12/2013 2:41	54.9
24/1/2014 20:36	62.4	26/1/2014 9:41	50.0	26/1/2014 18:46	61.1			29/12/2013 1:41	56.8	30/12/2013 2:46	60.3
24/1/2014 20:41	61.6	26/1/2014 9:46	51.6	26/1/2014 18:51	61.4			29/12/2013 1:46	51.4	30/12/2013 2:51	60.7
24/1/2014 20:46	61.6	26/1/2014 9:51	57.0	26/1/2014 18:56	60.5			29/12/2013 1:51	58.4	30/12/2013 2:56	60.7
24/1/2014 20:51	61.9	26/1/2014 9:56	63.2	26/1/2014 19:01	61.2			29/12/2013 1:56	51.2	30/12/2013 3:01	60.4
24/1/2014 20:56	60.2	26/1/2014 10:01	47.4	26/1/2014 19:06	62.7			29/12/2013 2:01	60.7	30/12/2013 3:06	45.0
24/1/2014 21:01	61.1	26/1/2014 10:06	63.7	26/1/2014 19:11	63.7			29/12/2013 2:06	51.9	30/12/2013 3:11	60.5
24/1/2014 21:06	62.1	26/1/2014 10:11	63.6	26/1/2014 19:16	63.3			29/12/2013 2:11	60.6	30/12/2013 3:16	52.8
24/1/2014 21:11	61.1	26/1/2014 10:16	63.4	26/1/2014 19:21	63.0			29/12/2013 2:16	55.8	30/12/2013 3:21	60.3
24/1/2014 21:16	61.1	26/1/2014 10:21	55.3	26/1/2014 19:26	63.3			29/12/2013 2:21	56.0	30/12/2013 3:26	59.6
24/1/2014 21:21	64.1	26/1/2014 10:26	63.5	26/1/2014 19:31	62.7			29/12/2013 2:26	50.7	30/12/2013 3:31	60.7
24/1/2014 21:26	62.4	26/1/2014 10:31	62.3	26/1/2014 19:36	62.9			29/12/2013 2:31	56.2	30/12/2013 3:36	59.9
24/1/2014 21:31	60.5	26/1/2014 10:36	62.5	26/1/2014 19:41	54.5			29/12/2013 2:36	52.4	30/12/2013 3:41	60.0
24/1/2014 21:36	61.9	26/1/2014 10:41	62.3	26/1/2014 19:46	63.0			29/12/2013 2:41	56.0	30/12/2013 3:46	59.9
24/1/2014 21:41	63.7	26/1/2014 10:46	63.2	26/1/2014 19:51	62.8			29/12/2013 2:46	49.7	30/12/2013 3:51	39.3
24/1/2014 21:46	62.4	26/1/2014 10:51	62.0	26/1/2014 19:56	63.4			29/12/2013 2:51	57.2	30/12/2013 3:56	59.6
24/1/2014 21:51	61.9	26/1/2014 10:56	62.7	26/1/2014 20:01	63.6			29/12/2013 2:56	56.1	30/12/2013 4:01	59.2
24/1/2014 21:56	63.7	26/1/2014 11:01	63.2	26/1/2014 20:06	42.1			29/12/2013 3:01	60.4	30/12/2013 4:06	60.4
24/1/2014 22:01	61.6	26/1/2014 11:06	62.9	26/1/2014 20:11	62.0			29/12/2013 3:06	60.8	30/12/2013 4:11	60.8
24/1/2014 22:06	61.6	26/1/2014 11:11	62.3	26/1/2014 20:16	62.4			29/12/2013 3:11	60.8	30/12/2013 4:16	59.5
24/1/2014 22:11	61.1	26/1/2014 11:16	63.1	26/1/2014 20:21	63.2			29/12/2013 3:16	53.4	30/12/2013 4:21	60.0
24/1/2014 22:16	63.9	26/1/2014 11:21	61.7	26/1/2014 20:26	63.3			29/12/2013 3:21	60.9	30/12/2013 4:26	60.6
24/1/2014 22:21	62.4	26/1/2014 11:26	63.2	26/1/2014 20:31	63.1			29/12/2013 3:26	45.0	30/12/2013 4:31	59.2
24/1/2014 22:26	61.4	26/1/2014 11:31	63.5	26/1/2014 20:36	62.4			29/12/2013 3:31	60.8	30/12/2013 4:36	51.5
24/1/2014 22:31	62.4	26/1/2014 11:36	62.4	26/1/2014 20:41	62.5			29/12/2013 3:36	45.7	30/12/2013 4:41	60.6
24/1/2014 22:36	63.5	26/1/2014 11:41	63.3	26/1/2014 20:46	61.9			29/12/2013 3:41	43.0	30/12/2013 4:46	58.2
24/1/2014 22:41	62.4	26/1/2014 11:46	62.6	26/1/2014 20:51	63.0			29/12/2013 3:46	60.4	30/12/2013 4:51	59.8
24/1/2014 22:46	62.8	26/1/2014 11:51	56.6	26/1/2014 20:56	62.4			29/12/2013 3:51	59.9	30/12/2013 4:56	59.5
24/1/2014 22:51	61.9	26/1/2014 11:56	62.7	26/1/2014 21:01	61.8			29/12/2013 3:56	60.2	30/12/2013 5:01	60.3
24/1/2014 22:56	61.6	26/1/2014 12:01	63.3	26/1/2014 21:06	62.2			29/12/2013 4:01	59.9	30/12/2013 5:06	60.2
25/1/2014 19:01	61.9	26/1/2014 12:06	63.7	26/1/2014 21:11	61.5			29/12/2013 4:06	60.2	30/12/2013 5:11	60.2
25/1/2014 19:06	62.3	26/1/2014 12:11	52.8	26/1/2014 21:16	61.4			29/12/2013 4:11	60.4	30/12/2013 5:16	60.4
25/1/2014 19:11	62.0	26/1/2014 12:16	63.4	26/1/2014 21:21	62.2			29/12/2013 4:16	60.5	30/12/2013 5:21	59.5
25/1/2014 19:16	62.6	26/1/2014 12:21	63.2	26/1/2014 21:26	61.0			29/12/2013 4:21	59.9	30/12/2013 5:26	60.2
25/1/2014 19:21	62.5	26/1/2014 12:26	62.8	26/1/2014 21:31	55.1			29/12/2013 4:26	59.1	30/12/2013 5:31	59.7
25/1/2014 19:26	62.8	26/1/2014 12:31	63.5	26/1/2014 21:36	61.6			29/12/2013 4:31	60.2	30/12/2013 5:36	60.5

Real-time Noise Data		RTN4 (Causeway Bay Community Centre)									
31/12/2013 0:36	59.3	1/1/2014 1:41	61.3	2/1/2014 2:46	59.2	3/1/2014 3:51	59.0	4/1/2014 4:56	59.9	5/1/2014 6:01	49.4
31/12/2013 0:41	59.6	1/1/2014 1:46	59.2	2/1/2014 2:51	58.7	3/1/2014 3:56	58.4	4/1/2014 5:01	59.3	5/1/2014 6:06	57.0
31/12/2013 0:46	59.1	1/1/2014 1:51	58.7	2/1/2014 2:56	58.7	3/1/2014 4:01	57.9	4/1/2014 5:06	60.3	5/1/2014 6:11	57.1
31/12/2013 0:51	57.8	1/1/2014 1:56	59.1	2/1/2014 3:01	58.2	3/1/2014 4:06	58.5	4/1/2014 5:11	60.4	5/1/2014 6:16	55.5
31/12/2013 0:56	57.3	1/1/2014 2:01	60.9	2/1/2014 3:06	58.5	3/1/2014 4:11	58.3	4/1/2014 5:16	60.0	5/1/2014 6:21	58.8
31/12/2013 1:01	57.2	1/1/2014 2:06	58.2	2/1/2014 3:11	58.7	3/1/2014 4:16	58.5	4/1/2014 5:21	60.7	5/1/2014 6:26	60.0
31/12/2013 1:06	55.7	1/1/2014 2:11	59.1	2/1/2014 3:16	58.6	3/1/2014 4:21	59.6	4/1/2014 5:26	60.4	5/1/2014 6:31	59.5
31/12/2013 1:11	55.9	1/1/2014 2:16	56.9	2/1/2014 3:21	59.4	3/1/2014 4:26	58.7	4/1/2014 5:31	60.1	5/1/2014 6:36	60.2
31/12/2013 1:16	54.6	1/1/2014 2:21	56.0	2/1/2014 3:26	58.0	3/1/2014 4:31	58.2	4/1/2014 5:36	51.4	5/1/2014 6:41	61.4
31/12/2013 1:21	56.0	1/1/2014 2:26	55.6	2/1/2014 3:31	59.8	3/1/2014 4:36	59.4	4/1/2014 5:41	49.0	5/1/2014 6:46	62.2
31/12/2013 1:26	50.1	1/1/2014 2:31	52.7	2/1/2014 3:36	58.4	3/1/2014 4:41	58.5	4/1/2014 5:46	48.1	5/1/2014 6:51	61.5
31/12/2013 1:31	53.1	1/1/2014 2:36	55.2	2/1/2014 3:41	58.6	3/1/2014 4:46	58.8	4/1/2014 5:51	59.4	5/1/2014 6:56	62.2
31/12/2013 1:36	49.9	1/1/2014 2:41	49.9	2/1/2014 3:46	60.0	3/1/2014 4:51	58.8	4/1/2014 5:56	53.6	5/1/2014 23:01	62.9
31/12/2013 1:41	49.9	1/1/2014 2:46	53.8	2/1/2014 3:51	59.2	3/1/2014 4:56	59.1	4/1/2014 6:01	50.6	5/1/2014 23:06	62.2
31/12/2013 1:46	51.1	1/1/2014 2:51	47.0	2/1/2014 3:56	58.5	3/1/2014 5:01	59.1	4/1/2014 6:06	57.0	5/1/2014 23:11	62.3
31/12/2013 1:51	51.2	1/1/2014 2:56	51.7	2/1/2014 4:01	57.7	3/1/2014 5:06	59.4	4/1/2014 6:11	57.4	5/1/2014 23:16	63.0
31/12/2013 1:56	48.3	1/1/2014 3:01	52.3	2/1/2014 4:06	58.6	3/1/2014 5:11	60.4	4/1/2014 6:16	56.4	5/1/2014 23:21	62.2
31/12/2013 2:01	60.5	1/1/2014 3:06	48.6	2/1/2014 4:11	57.8	3/1/2014 5:16	60.1	4/1/2014 6:21	59.8	5/1/2014 23:26	61.5
31/12/2013 2:06	60.7	1/1/2014 3:11	40.2	2/1/2014 4:16	58.5	3/1/2014 5:21	60.5	4/1/2014 6:26	60.2	5/1/2014 23:31	62.7
31/12/2013 2:11	60.1	1/1/2014 3:16	60.6	2/1/2014 4:21	59.1	3/1/2014 5:26	60.5	4/1/2014 6:31	59.9	5/1/2014 23:36	61.1
31/12/2013 2:16	59.8	1/1/2014 3:21	51.3	2/1/2014 4:26	58.9	3/1/2014 5:31	60.0	4/1/2014 6:36	60.7	5/1/2014 23:41	62.3
31/12/2013 2:21	60.1	1/1/2014 3:26	47.6	2/1/2014 4:31	57.5	3/1/2014 5:36	37.5	4/1/2014 6:41	62.2	5/1/2014 23:46	62.2
31/12/2013 2:26	60.8	1/1/2014 3:31	60.7	2/1/2014 4:36	59.4	3/1/2014 5:41	60.8	4/1/2014 6:46	62.0	5/1/2014 23:51	62.7
31/12/2013 2:31	60.6	1/1/2014 3:36	60.6	2/1/2014 4:41	57.9	3/1/2014 5:46	48.0	4/1/2014 6:51	62.7	5/1/2014 23:56	62.4
31/12/2013 2:36	60.4	1/1/2014 3:41	29.8	2/1/2014 4:46	58.3	3/1/2014 5:51	58.5	4/1/2014 6:56	63.1	6/1/2014 0:01	61.1
31/12/2013 2:41	59.8	1/1/2014 3:46	60.6	2/1/2014 4:51	58.8	3/1/2014 5:56	55.2	4/1/2014 7:01	62.9	6/1/2014 0:06	62.6
31/12/2013 2:46	59.6	1/1/2014 3:51	60.3	2/1/2014 4:56	59.5	3/1/2014 6:01	51.8	4/1/2014 23:06	62.8	6/1/2014 0:11	60.5
31/12/2013 2:51	59.8	1/1/2014 3:56	59.7	2/1/2014 5:01	59.2	3/1/2014 6:06	58.8	4/1/2014 23:11	62.7	6/1/2014 0:16	61.0
31/12/2013 2:56	59.1	1/1/2014 4:01	59.4	2/1/2014 5:06	59.9	3/1/2014 6:11	57.8	4/1/2014 23:16	63.9	6/1/2014 0:21	61.3
31/12/2013 3:01	59.0	1/1/2014 4:06	60.3	2/1/2014 5:11	60.4	3/1/2014 6:16	59.4	4/1/2014 23:21	62.1	6/1/2014 0:26	60.1
31/12/2013 3:06	59.8	1/1/2014 4:11	59.5	2/1/2014 5:16	59.8	3/1/2014 6:21	59.7	4/1/2014 23:26	62.1	6/1/2014 0:31	60.5
31/12/2013 3:11	59.0	1/1/2014 4:16	58.9	2/1/2014 5:21	59.5	3/1/2014 6:26	60.8	4/1/2014 23:31	63.4	6/1/2014 0:36	59.5
31/12/2013 3:16	59.8	1/1/2014 4:21	60.5	2/1/2014 5:26	60.5	3/1/2014 6:31	60.6	4/1/2014 23:36	62.3	6/1/2014 0:41	59.2
31/12/2013 3:21	60.2	1/1/2014 4:26	59.0	2/1/2014 5:31	59.9	3/1/2014 6:36	60.9	4/1/2014 23:41	62.5	6/1/2014 0:46	59.3
31/12/2013 3:26	59.6	1/1/2014 4:31	59.6	2/1/2014 5:36	60.6	3/1/2014 6:41	62.5	4/1/2014 23:46	62.4	6/1/2014 0:51	58.6
31/12/2013 3:31	58.9	1/1/2014 4:36	59.9	2/1/2014 5:41	60.4	3/1/2014 6:46	62.4	4/1/2014 23:51	62.8	6/1/2014 0:56	58.2
31/12/2013 3:36	60.6	1/1/2014 4:41	58.9	2/1/2014 5:46	47.8	3/1/2014 6:51	63.6	4/1/2014 23:56	62.5	6/1/2014 1:01	58.0
31/12/2013 3:41	58.9	1/1/2014 4:46	60.5	2/1/2014 5:51	49.2	3/1/2014 6:56	63.5	5/1/2014 0:01	62.2	6/1/2014 1:06	58.8
31/12/2013 3:46	59.8	1/1/2014 4:51	60.0	2/1/2014 5:56	57.0	3/1/2014 23:01	62.7	5/1/2014 0:06	62.2	6/1/2014 1:11	57.8
31/12/2013 3:51	59.6	1/1/2014 4:56	59.1	2/1/2014 6:01	53.7	3/1/2014 23:06	62.9	5/1/2014 0:11	61.9	6/1/2014 1:16	57.9
31/12/2013 3:56	59.7	1/1/2014 5:01	59.1	2/1/2014 6:06	57.4	3/1/2014 23:11	63.0	5/1/2014 0:16	61.4	6/1/2014 1:21	58.0
31/12/2013 4:01	60.2	1/1/2014 5:06	59.9	2/1/2014 6:11	57.3	3/1/2014 23:16	63.7	5/1/2014 0:21	62.2	6/1/2014 1:26	52.9
31/12/2013 4:06	59.3	1/1/2014 5:11	58.8	2/1/2014 6:16	59.3	3/1/2014 23:21	62.2	5/1/2014 0:26	61.1	6/1/2014 1:31	53.9
31/12/2013 4:11	58.7	1/1/2014 5:16	59.1	2/1/2014 6:21	59.4	3/1/2014 23:26	62.6	5/1/2014 0:31	60.9	6/1/2014 1:36	53.3
31/12/2013 4:16	59.3	1/1/2014 5:21	59.6	2/1/2014 6:26	61.7	3/1/2014 23:31	63.8	5/1/2014 0:36	60.3	6/1/2014 1:41	52.0
31/12/2013 4:21	59.5	1/1/2014 5:26	59.7	2/1/2014 6:31	60.3	3/1/2014 23:36	62.3	5/1/2014 0:41	60.8	6/1/2014 1:46	55.2
31/12/2013 4:26	59.2	1/1/2014 5:31	59.3	2/1/2014 6:36	60.2	3/1/2014 23:41	62.4	5/1/2014 0:46	60.1	6/1/2014 1:51	54.1
31/12/2013 4:31	59.6	1/1/2014 5:36	59.6	2/1/2014 6:41	62.9	3/1/2014 23:46	62.2	5/1/2014 0:51	58.2	6/1/2014 1:56	53.9
31/12/2013 4:36	59.4	1/1/2014 5:41	59.3	2/1/2014 6:46	62.3	3/1/2014 23:51	62.6	5/1/2014 0:56	59.2	6/1/2014 2:01	53.1
31/12/2013 4:41	58.6	1/1/2014 5:46	59.6	2/1/2014 6:51	63.6	3/1/2014 23:56	61.6	5/1/2014 1:01	59.7	6/1/2014 2:06	50.0
31/12/2013 4:46	59.2	1/1/2014 5:51	59.1	2/1/2014 6:56	63.8	4/1/2014 0:01	61.5	5/1/2014 1:06	59.5	6/1/2014 2:11	60.7
31/12/2013 4:51	59.2	1/1/2014 5:56	59.9	2/1/2014 23:01	61.7	4/1/2014 0:06	61.7	5/1/2014 1:11	59.4	6/1/2014 2:16	60.5
31/12/2013 4:56	59.5	1/1/2014 6:01	59.3	2/1/2014 23:06	62.8	4/1/2014 0:11	61.7	5/1/2014 1:16	58.3	6/1/2014 2:21	60.8
31/12/2013 5:01	59.4	1/1/2014 6:06	60.3	2/1/2014 23:11	62.5	4/1/2014 0:16	60.9	5/1/2014 1:21	57.1	6/1/2014 2:26	49.2
31/12/2013 5:06	59.7	1/1/2014 6:11	60.4	2/1/2014 23:16	62.9	4/1/2014 0:21	61.8	5/1/2014 1:26	55.4	6/1/2014 2:31	52.9
31/12/2013 5:11	59.9	1/1/2014 6:16	60.0	2/1/2014 23:21	61.8	4/1/2014 0:26	60.7	5/1/2014 1:31	56.7	6/1/2014 2:36	60.9
31/12/2013 5:16	60.2	1/1/2014 6:21	60.7	2/1/2014 23:26	62.4	4/1/2014 0:31	60.4	5/1/2014 1:36	56.4	6/1/2014 2:41	60.5
31/12/2013 5:21	60.7	1/1/2014 6:26	60.4	2/1/2014 23:31	62.5	4/1/2014 0:36	59.3	5/1/2014 1:41	55.1	6/1/2014 2:46	60.1
31/12/2013 5:26	60.1	1/1/2014 6:31	60.1	2/1/2014 23:36	61.6	4/1/2014 0:41	61.3	5/1/2014 1:46	58.7	6/1/2014 2:51	60.7
31/12/2013 5:31	59.3	1/1/2014 6:36	51.4	2/1/2014 23:41	61.1	4/1/2014 0:46	59.2	5/1/2014 1:51	55.0	6/1/2014 2:56	59.3
31/12/2013 5:36	49.9	1/1/2014 6:41	49.0	2/1/2014 23:46	60.6	4/1/2014 0:51	58.7	5/1/2014 1:56	56.1	6/1/2014 3:01	60.0
31/12/2013 5:41	50.8	1/1/2014 6:46	48.1	2/1/2014 23:51	61.4	4/1/2014 0:56	59.1	5/1/2014 2:01	56.4	6/1/2014 3:06	60.2
31/12/2013 5:46	43.2	1/1/2014 6:51	59.4	2/1/2014 23:56	60.6	4/1/2014 1:01	60.9	5/1/2014 2:06	54.1	6/1/2014 3:11	60.0
31/12/2013 5:51	58.0	1/1/2014 6:56	53.6	3/1/2014 0:01	59.8	4/1/2014 1:06	58.2	5/1/2014 2:11	52.5	6/1/2014 3:16	60.5
31/12/2013 5:56	53.3	1/1/2014 23:01	62.5	3/1/2014 0:06	60.5	4/1/2014 1:11	59.1	5/1/2014 2:16	47.8	6/1/2014 3:21	60.6
31/12/2013 6:01	45.3	1/1/2014 23:06	63.3	3/1/2014 0:11	60.2	4/1/2014 1:16	56.9	5/1/2014 2:21	53.8	6/1/2014 3:26	60.3
31/12/2013 6:06	56.5	1/1/2014 23:11	62.6	3/1/2014 0:16	59.5	4/1/2014 1:21	56.0	5/1/2014 2:26	54.8	6/1/2014 3:31	60.0
31/12/2013 6:11	58.5	1/1/2014 23:16	63.0	3/1/2014 0:21	60.6	4/1/2014 1:26	56.6	5/1/2014 2:31	60.9	6/1/2014 3:36	37.5
31/12/2013 6:16	58.2	1/1/2014 23:21	62.9	3/1/2014 0:26	59.6	4/1/2014 1:31	52.7	5/1/2014 2:36	47.1	6/1/2014 3:41	59.7
31/12/2013 6:21	58.9	1/1/2014 23:26	62.2	3/1/2014 0:31	60.4	4/1/2014 1:36	55.2	5/1/2014 2:41	47.0	6/1/2014 3:46	60.0
31/12/2013 6:26	60.5	1/1/2014 23:31	62.8	3/1/2014 0:36	57.7	4/1/2014 1:41	49.9	5/1/2014 2:46	45.1	6/1/2014 3:51	60.4
31/12/2013 6:31	60.3	1/1/2014 23:36	63.0	3/1/2014 0:41	59.7	4/1/2014 1:46	53.8	5/1/2014 2:51	46.6	6/1/2014 3:56	59.9
31/12/2013 6:36	61.3	1/1/2014 23:41	63.6	3/1/2014 0:46							

Real-time Noise Data		RTN4 (Causeway Bay Community Centre)									
6/1/2014 23:06	60.9	8/1/2014 0:11	57.0	9/1/2014 1:16	54.4	10/1/2014 2:21	60.7	11/1/2014 3:26	60.5	12/1/2014 4:31	60.8
6/1/2014 23:11	62.3	8/1/2014 0:16	57.3	9/1/2014 1:21	54.8	10/1/2014 2:26	51.6	11/1/2014 3:31	54.0	12/1/2014 4:36	52.8
6/1/2014 23:16	63.0	8/1/2014 0:21	59.1	9/1/2014 1:26	56.6	10/1/2014 2:31	59.4	11/1/2014 3:36	41.5	12/1/2014 4:41	59.8
6/1/2014 23:21	63.9	8/1/2014 0:26	58.3	9/1/2014 1:31	60.5	10/1/2014 2:36	60.4	11/1/2014 3:41	60.0	12/1/2014 4:46	60.1
6/1/2014 23:26	61.4	8/1/2014 0:31	62.7	9/1/2014 1:36	51.8	10/1/2014 2:41	60.1	11/1/2014 3:46	60.5	12/1/2014 4:51	59.9
6/1/2014 23:31	61.3	8/1/2014 0:36	55.2	9/1/2014 1:41	60.5	10/1/2014 2:46	60.2	11/1/2014 3:51	53.6	12/1/2014 4:56	60.6
6/1/2014 23:36	60.6	8/1/2014 0:41	54.2	9/1/2014 1:46	47.6	10/1/2014 2:51	59.4	11/1/2014 3:56	59.6	12/1/2014 5:01	60.8
6/1/2014 23:41	59.7	8/1/2014 0:46	57.8	9/1/2014 1:51	60.3	10/1/2014 2:56	60.1	11/1/2014 4:01	48.6	12/1/2014 5:06	60.5
6/1/2014 23:46	61.5	8/1/2014 0:51	50.5	9/1/2014 1:56	60.4	10/1/2014 3:01	58.6	11/1/2014 4:06	50.0	12/1/2014 5:11	60.4
6/1/2014 23:51	61.7	8/1/2014 0:56	51.1	9/1/2014 2:01	60.3	10/1/2014 3:06	59.8	11/1/2014 4:11	59.7	12/1/2014 5:16	60.8
6/1/2014 23:56	61.8	8/1/2014 1:01	60.5	9/1/2014 2:06	60.3	10/1/2014 3:11	58.3	11/1/2014 4:16	60.0	12/1/2014 5:21	59.9
7/1/2014 0:01	59.6	8/1/2014 1:06	60.5	9/1/2014 2:11	60.0	10/1/2014 3:16	58.0	11/1/2014 4:21	45.4	12/1/2014 5:26	41.5
7/1/2014 0:06	58.9	8/1/2014 1:11	60.7	9/1/2014 2:16	59.6	10/1/2014 3:21	60.2	11/1/2014 4:26	60.6	12/1/2014 5:31	59.8
7/1/2014 0:11	59.2	8/1/2014 1:16	49.6	9/1/2014 2:21	60.5	10/1/2014 3:26	58.5	11/1/2014 4:31	59.6	12/1/2014 5:36	57.0
7/1/2014 0:16	62.3	8/1/2014 1:21	53.8	9/1/2014 2:26	59.4	10/1/2014 3:31	58.5	11/1/2014 4:36	52.5	12/1/2014 5:41	48.8
7/1/2014 0:21	58.9	8/1/2014 1:26	60.7	9/1/2014 2:31	60.7	10/1/2014 3:36	59.9	11/1/2014 4:41	60.0	12/1/2014 5:46	60.9
7/1/2014 0:26	60.9	8/1/2014 1:31	59.2	9/1/2014 2:36	59.9	10/1/2014 3:41	57.4	11/1/2014 4:46	60.3	12/1/2014 5:51	54.6
7/1/2014 0:31	58.5	8/1/2014 1:36	60.1	9/1/2014 2:41	60.3	10/1/2014 3:46	60.0	11/1/2014 4:51	59.7	12/1/2014 5:56	53.7
7/1/2014 0:36	58.9	8/1/2014 1:41	60.1	9/1/2014 2:46	59.7	10/1/2014 3:51	59.2	11/1/2014 4:56	51.8	12/1/2014 6:01	60.8
7/1/2014 0:41	58.2	8/1/2014 1:46	60.3	9/1/2014 2:51	59.4	10/1/2014 3:56	58.9	11/1/2014 5:01	59.9	12/1/2014 6:06	56.2
7/1/2014 0:46	58.1	8/1/2014 1:51	44.1	9/1/2014 2:56	58.4	10/1/2014 4:01	59.1	11/1/2014 5:06	53.4	12/1/2014 6:11	57.7
7/1/2014 0:51	53.4	8/1/2014 1:56	60.3	9/1/2014 3:01	58.1	10/1/2014 4:06	58.4	11/1/2014 5:11	60.4	12/1/2014 6:16	54.4
7/1/2014 0:56	57.5	8/1/2014 2:01	59.3	9/1/2014 3:06	59.9	10/1/2014 4:11	58.1	11/1/2014 5:16	60.4	12/1/2014 6:21	57.5
7/1/2014 1:01	54.1	8/1/2014 2:06	49.3	9/1/2014 3:11	59.0	10/1/2014 4:16	58.3	11/1/2014 5:21	60.4	12/1/2014 6:26	59.3
7/1/2014 1:06	53.5	8/1/2014 2:11	59.1	9/1/2014 3:16	58.6	10/1/2014 4:21	59.0	11/1/2014 5:26	60.4	12/1/2014 6:31	58.3
7/1/2014 1:11	55.5	8/1/2014 2:16	58.8	9/1/2014 3:21	59.6	10/1/2014 4:26	59.4	11/1/2014 5:31	60.8	12/1/2014 6:36	59.2
7/1/2014 1:16	46.4	8/1/2014 2:21	60.0	9/1/2014 3:26	58.0	10/1/2014 4:31	59.3	11/1/2014 5:36	60.8	12/1/2014 6:41	60.2
7/1/2014 1:21	49.4	8/1/2014 2:26	59.0	9/1/2014 3:31	58.7	10/1/2014 4:36	58.7	11/1/2014 5:41	53.1	12/1/2014 6:46	62.8
7/1/2014 1:26	56.4	8/1/2014 2:31	59.0	9/1/2014 3:36	59.0	10/1/2014 4:41	59.1	11/1/2014 5:46	50.6	12/1/2014 6:51	60.4
7/1/2014 1:31	60.1	8/1/2014 2:36	60.8	9/1/2014 3:41	59.2	10/1/2014 4:46	59.8	11/1/2014 5:51	56.3	12/1/2014 6:56	61.3
7/1/2014 1:36	60.8	8/1/2014 2:41	58.7	9/1/2014 3:46	60.9	10/1/2014 4:51	59.0	11/1/2014 5:56	45.0	12/1/2014 7:01	61.9
7/1/2014 1:41	50.7	8/1/2014 2:46	59.2	9/1/2014 3:51	59.2	10/1/2014 4:56	58.5	11/1/2014 6:01	54.6	12/1/2014 7:06	60.7
7/1/2014 1:46	60.8	8/1/2014 2:51	58.3	9/1/2014 3:56	58.7	10/1/2014 5:01	59.0	11/1/2014 6:06	57.4	12/1/2014 7:11	61.2
7/1/2014 1:51	50.4	8/1/2014 2:56	58.5	9/1/2014 4:01	57.0	10/1/2014 5:06	59.4	11/1/2014 6:11	55.8	12/1/2014 7:16	60.9
7/1/2014 1:56	45.7	8/1/2014 3:01	59.1	9/1/2014 4:06	59.9	10/1/2014 5:11	56.1	11/1/2014 6:16	46.9	12/1/2014 7:21	61.6
7/1/2014 2:01	60.1	8/1/2014 3:06	56.9	9/1/2014 4:11	58.6	10/1/2014 5:16	60.3	11/1/2014 6:21	59.4	12/1/2014 7:26	60.6
7/1/2014 2:06	52.4	8/1/2014 3:11	58.1	9/1/2014 4:16	58.8	10/1/2014 5:21	54.8	11/1/2014 6:26	60.6	12/1/2014 7:31	60.0
7/1/2014 2:11	58.8	8/1/2014 3:16	57.9	9/1/2014 4:21	58.8	10/1/2014 5:26	60.3	11/1/2014 6:31	58.2	12/1/2014 7:36	57.3
7/1/2014 2:16	59.6	8/1/2014 3:21	60.3	9/1/2014 4:26	59.2	10/1/2014 5:31	58.7	11/1/2014 6:36	60.2	12/1/2014 7:41	61.1
7/1/2014 2:21	59.7	8/1/2014 3:26	57.8	9/1/2014 4:31	59.1	10/1/2014 5:36	50.3	11/1/2014 6:41	61.0	12/1/2014 7:46	59.5
7/1/2014 2:26	60.0	8/1/2014 3:31	58.6	9/1/2014 4:36	58.5	10/1/2014 5:41	47.2	11/1/2014 6:46	60.9	12/1/2014 7:51	62.1
7/1/2014 2:31	59.9	8/1/2014 3:36	57.8	9/1/2014 4:41	58.7	10/1/2014 5:46	47.4	11/1/2014 6:51	60.4	12/1/2014 7:56	60.3
7/1/2014 2:36	59.1	8/1/2014 3:41	58.2	9/1/2014 4:46	58.8	10/1/2014 5:51	64.2	11/1/2014 6:56	61.8	13/1/2014 0:01	57.9
7/1/2014 2:41	60.0	8/1/2014 3:46	59.1	9/1/2014 4:51	58.7	10/1/2014 5:56	52.0	11/1/2014 7:01	63.2	13/1/2014 0:06	62.0
7/1/2014 2:46	58.8	8/1/2014 3:51	58.5	9/1/2014 4:56	59.7	10/1/2014 6:01	40.6	11/1/2014 7:06	62.2	13/1/2014 0:11	56.0
7/1/2014 2:51	58.3	8/1/2014 3:56	57.7	9/1/2014 5:01	58.9	10/1/2014 6:06	57.5	11/1/2014 7:11	62.1	13/1/2014 0:16	59.6
7/1/2014 2:56	59.2	8/1/2014 4:01	57.6	9/1/2014 5:06	60.0	10/1/2014 6:11	57.7	11/1/2014 7:16	63.0	13/1/2014 0:21	58.3
7/1/2014 3:01	57.4	8/1/2014 4:06	57.0	9/1/2014 5:11	58.6	10/1/2014 6:16	59.2	11/1/2014 7:21	62.3	13/1/2014 0:26	55.9
7/1/2014 3:06	58.6	8/1/2014 4:11	58.2	9/1/2014 5:16	59.3	10/1/2014 6:21	59.4	11/1/2014 7:26	60.6	13/1/2014 0:31	57.4
7/1/2014 3:11	59.1	8/1/2014 4:16	58.4	9/1/2014 5:21	60.0	10/1/2014 6:26	59.9	11/1/2014 7:31	61.9	13/1/2014 0:36	57.0
7/1/2014 3:16	59.2	8/1/2014 4:21	41.5	9/1/2014 5:26	60.4	10/1/2014 6:31	61.4	11/1/2014 7:36	62.0	13/1/2014 0:41	56.5
7/1/2014 3:21	58.2	8/1/2014 4:26	57.6	9/1/2014 5:31	60.8	10/1/2014 6:36	61.0	11/1/2014 7:41	62.7	13/1/2014 0:46	56.7
7/1/2014 3:26	58.4	8/1/2014 4:31	56.3	9/1/2014 5:36	55.5	10/1/2014 6:41	62.7	11/1/2014 7:46	62.1	13/1/2014 0:51	58.5
7/1/2014 3:31	55.9	8/1/2014 4:36	44.6	9/1/2014 5:41	60.9	10/1/2014 6:46	62.9	11/1/2014 7:51	62.1	13/1/2014 0:56	52.1
7/1/2014 3:36	58.3	8/1/2014 4:41	57.7	9/1/2014 5:46	43.6	10/1/2014 6:51	63.4	11/1/2014 7:56	63.8	13/1/2014 1:01	49.3
7/1/2014 3:41	58.4	8/1/2014 4:46	57.9	9/1/2014 5:51	52.9	10/1/2014 6:56	63.4	12/1/2014 0:01	61.8	13/1/2014 1:06	44.6
7/1/2014 3:46	59.9	8/1/2014 4:51	58.8	9/1/2014 5:56	57.4	10/1/2014 7:01	63.5	12/1/2014 0:06	62.6	13/1/2014 1:11	60.7
7/1/2014 3:51	59.9	8/1/2014 4:56	59.2	9/1/2014 6:01	47.6	10/1/2014 7:06	63.6	12/1/2014 0:11	62.0	13/1/2014 1:16	60.9
7/1/2014 3:56	59.1	8/1/2014 5:01	59.3	9/1/2014 6:06	56.1	10/1/2014 7:11	63.4	12/1/2014 0:16	61.3	13/1/2014 1:21	56.6
7/1/2014 4:01	58.5	8/1/2014 5:06	58.8	9/1/2014 6:11	58.3	10/1/2014 7:16	64.9	12/1/2014 0:21	62.0	13/1/2014 1:26	60.2
7/1/2014 4:06	58.8	8/1/2014 5:11	60.5	9/1/2014 6:16	57.1	10/1/2014 7:21	62.6	12/1/2014 0:26	61.5	13/1/2014 1:31	60.0
7/1/2014 4:11	56.6	8/1/2014 5:16	60.7	9/1/2014 6:21	60.6	10/1/2014 7:26	63.0	12/1/2014 0:31	60.6	13/1/2014 1:36	59.9
7/1/2014 4:16	58.3	8/1/2014 5:21	59.5	9/1/2014 6:26	60.1	10/1/2014 7:31	65.6	12/1/2014 0:36	60.7	13/1/2014 1:41	59.8
7/1/2014 4:21	57.4	8/1/2014 5:26	60.8	9/1/2014 6:31	59.8	10/1/2014 7:36	63.0	12/1/2014 0:41	59.4	13/1/2014 1:46	58.0
7/1/2014 4:26	60.0	8/1/2014 5:31	60.6	9/1/2014 6:36	60.4	10/1/2014 7:41	63.1	12/1/2014 0:46	60.4	13/1/2014 1:51	60.4
7/1/2014 4:31	57.2	8/1/2014 5:36	59.5	9/1/2014 6:41	62.8	10/1/2014 7:46	64.4	12/1/2014 0:51	57.9	13/1/2014 1:56	59.7
7/1/2014 4:36	58.6	8/1/2014 5:41	60.5	9/1/2014 6:46	62.0	10/1/2014 7:51	63.9	12/1/2014 0:56	59.7	13/1/2014 2:01	58.4
7/1/2014 4:41	57.3	8/1/2014 5:46	50.5	9/1/2014 6:51	64.0	10/1/2014 7:56	62.7	12/1/2014 1:01	58.9	13/1/2014 2:06	59.3
7/1/2014 4:46	58.2	8/1/2014 5:51	48.6	9/1/2014 6:56	64.1	11/1/2014 0:01	62.8	12/1/2014 1:06	59.5	13/1/2014 2:11	58.1
7/1/2014 4:51	59.1	8/1/2014 5:56	55.0	9/1/2014 7:01	62.0	11/1/2014 0:06	63.0	12/1/2014 1:11	59.2	13/1/2014 2:16	58.2
7/1/2014 4:56	59.7	8/1/2014 6:01	56.2	9/1/2014 7:06	62.6	11/1/2014 0:11	62.1	12/1/2014 1:16	59.3	13/1/2014 2:21	58.2
7/1/2014 5:01	59.4	8/1/2014 6:06	61.6	9/1/2014 7:11	62.7	11/1/2014 0:16	62.0	12/1/2014 1:21	58.1	13/1/2014 2:26	59.4
7/1/2014 5:06	60.8	8/1/2014 6:11									

Real-time Noise Data		RTN4 (Causeway Bay Community Centre)									
13/1/2014 5:36	60.0	14/1/2014 6:41	63.8	15/1/2014 23:46	63.5	17/1/2014 0:51	62.4	18/1/2014 1:56	60.5	19/1/2014 3:01	58.8
13/1/2014 5:41	53.8	14/1/2014 6:46	65.0	15/1/2014 23:51	62.7	17/1/2014 0:56	61.6	18/1/2014 2:01	59.3	19/1/2014 3:06	56.3
13/1/2014 5:46	40.6	14/1/2014 6:51	65.2	15/1/2014 23:56	63.8	17/1/2014 1:01	60.9	18/1/2014 2:06	60.3	19/1/2014 3:11	56.7
13/1/2014 5:51	60.4	14/1/2014 6:56	64.0	16/1/2014 0:01	62.4	17/1/2014 1:06	61.5	18/1/2014 2:11	59.6	19/1/2014 3:16	54.5
13/1/2014 5:56	53.8	14/1/2014 23:01	63.5	16/1/2014 0:06	62.2	17/1/2014 1:11	60.7	18/1/2014 2:16	59.8	19/1/2014 3:21	56.3
13/1/2014 6:01	50.5	14/1/2014 23:06	63.8	16/1/2014 0:11	63.2	17/1/2014 1:16	61.8	18/1/2014 2:21	59.6	19/1/2014 3:26	55.0
13/1/2014 6:06	55.9	14/1/2014 23:11	63.7	16/1/2014 0:16	62.4	17/1/2014 1:21	61.1	18/1/2014 2:26	59.3	19/1/2014 3:31	58.6
13/1/2014 6:11	59.9	14/1/2014 23:16	64.1	16/1/2014 0:21	63.5	17/1/2014 1:26	60.9	18/1/2014 2:31	59.6	19/1/2014 3:36	57.1
13/1/2014 6:16	59.8	14/1/2014 23:21	63.7	16/1/2014 0:26	61.6	17/1/2014 1:31	60.3	18/1/2014 2:36	58.6	19/1/2014 3:41	58.6
13/1/2014 6:21	59.7	14/1/2014 23:26	63.7	16/1/2014 0:31	61.5	17/1/2014 1:36	62.4	18/1/2014 2:41	58.6	19/1/2014 3:46	56.7
13/1/2014 6:26	62.1	14/1/2014 23:31	64.1	16/1/2014 0:36	61.8	17/1/2014 1:41	60.5	18/1/2014 2:46	59.6	19/1/2014 3:51	58.6
13/1/2014 6:31	61.0	14/1/2014 23:36	63.2	16/1/2014 0:41	62.4	17/1/2014 1:46	59.8	18/1/2014 2:51	57.7	19/1/2014 3:56	55.0
13/1/2014 6:36	63.2	14/1/2014 23:41	63.3	16/1/2014 0:46	60.0	17/1/2014 1:51	59.6	18/1/2014 2:56	54.5	19/1/2014 4:01	56.7
13/1/2014 6:41	63.2	14/1/2014 23:46	62.9	16/1/2014 0:51	59.6	17/1/2014 1:56	60.5	18/1/2014 3:01	56.3	19/1/2014 4:06	44.6
13/1/2014 6:46	63.9	14/1/2014 23:51	63.5	16/1/2014 0:56	59.8	17/1/2014 2:01	59.3	18/1/2014 3:06	57.7	19/1/2014 4:11	50.7
13/1/2014 6:51	64.5	14/1/2014 23:56	63.0	16/1/2014 1:01	60.9	17/1/2014 2:06	60.3	18/1/2014 3:11	60.3	19/1/2014 4:16	55.0
13/1/2014 6:56	64.5	15/1/2014 0:01	63.2	16/1/2014 1:06	60.0	17/1/2014 2:11	59.6	18/1/2014 3:16	52.6	19/1/2014 4:21	53.3
13/1/2014 23:01	62.7	15/1/2014 0:06	63.2	16/1/2014 1:11	57.4	17/1/2014 2:16	59.8	18/1/2014 3:21	56.3	19/1/2014 4:26	50.7
13/1/2014 23:06	63.3	15/1/2014 0:11	61.6	16/1/2014 1:16	59.1	17/1/2014 2:21	59.6	18/1/2014 3:26	55.9	19/1/2014 4:31	55.0
13/1/2014 23:11	64.1	15/1/2014 0:16	62.2	16/1/2014 1:21	58.8	17/1/2014 2:26	59.3	18/1/2014 3:31	57.7	19/1/2014 4:36	55.0
13/1/2014 23:16	63.0	15/1/2014 0:21	62.2	16/1/2014 1:26	59.6	17/1/2014 2:31	59.6	18/1/2014 3:36	57.1	19/1/2014 4:41	51.8
13/1/2014 23:21	64.4	15/1/2014 0:26	64.5	16/1/2014 1:31	58.3	17/1/2014 2:36	58.6	18/1/2014 3:41	58.8	19/1/2014 4:46	54.5
13/1/2014 23:26	63.7	15/1/2014 0:31	63.2	16/1/2014 1:36	56.7	17/1/2014 2:41	58.6	18/1/2014 3:46	55.9	19/1/2014 4:51	51.8
13/1/2014 23:31	62.4	15/1/2014 0:36	62.5	16/1/2014 1:41	57.1	17/1/2014 2:46	59.6	18/1/2014 3:51	56.7	19/1/2014 4:56	50.7
13/1/2014 23:36	63.7	15/1/2014 0:41	60.0	16/1/2014 1:46	57.4	17/1/2014 2:51	57.7	18/1/2014 3:56	50.7	19/1/2014 5:01	51.8
13/1/2014 23:41	62.5	15/1/2014 0:46	60.3	16/1/2014 1:51	55.9	17/1/2014 2:56	54.5	18/1/2014 4:01	57.4	19/1/2014 5:06	53.3
13/1/2014 23:46	62.7	15/1/2014 0:51	59.1	16/1/2014 1:56	58.3	17/1/2014 3:01	56.3	18/1/2014 4:06	51.8	19/1/2014 5:11	61.3
13/1/2014 23:51	61.5	15/1/2014 0:56	59.6	16/1/2014 2:01	56.3	17/1/2014 3:06	57.7	18/1/2014 4:11	50.7	19/1/2014 5:16	57.1
13/1/2014 23:56	63.0	15/1/2014 1:01	59.6	16/1/2014 2:06	60.4	17/1/2014 3:11	60.3	18/1/2014 4:16	55.5	19/1/2014 5:21	57.4
14/1/2014 0:01	62.4	15/1/2014 1:06	59.8	16/1/2014 2:11	56.7	17/1/2014 3:16	52.6	18/1/2014 4:21	52.6	19/1/2014 5:26	55.0
14/1/2014 0:06	62.5	15/1/2014 1:11	60.7	16/1/2014 2:16	56.3	17/1/2014 3:21	56.3	18/1/2014 4:26	55.5	19/1/2014 5:31	57.4
14/1/2014 0:11	62.7	15/1/2014 1:16	58.6	16/1/2014 2:21	55.9	17/1/2014 3:26	55.9	18/1/2014 4:31	55.5	19/1/2014 5:36	53.3
14/1/2014 0:16	62.5	15/1/2014 1:21	60.5	16/1/2014 2:26	53.3	17/1/2014 3:31	57.7	18/1/2014 4:36	51.8	19/1/2014 5:41	58.6
14/1/2014 0:21	62.0	15/1/2014 1:26	57.1	16/1/2014 2:31	55.9	17/1/2014 3:36	57.1	18/1/2014 4:41	44.6	19/1/2014 5:46	56.3
14/1/2014 0:26	59.8	15/1/2014 1:31	55.9	16/1/2014 2:36	49.4	17/1/2014 3:41	58.8	18/1/2014 4:46	58.3	19/1/2014 5:51	57.4
14/1/2014 0:31	61.6	15/1/2014 1:36	57.4	16/1/2014 2:41	51.8	17/1/2014 3:46	55.9	18/1/2014 4:51	60.6	19/1/2014 5:56	57.4
14/1/2014 0:36	62.7	15/1/2014 1:41	54.5	16/1/2014 2:46	50.7	17/1/2014 3:51	56.7	18/1/2014 4:56	49.4	19/1/2014 6:01	58.6
14/1/2014 0:41	59.1	15/1/2014 1:46	56.3	16/1/2014 2:51	51.8	17/1/2014 3:56	50.7	18/1/2014 5:01	60.9	19/1/2014 6:06	58.8
14/1/2014 0:46	60.7	15/1/2014 1:51	49.4	16/1/2014 2:56	55.0	17/1/2014 4:01	57.4	18/1/2014 5:06	54.5	19/1/2014 6:11	59.8
14/1/2014 0:51	58.6	15/1/2014 1:56	53.3	16/1/2014 3:01	53.3	17/1/2014 4:06	51.8	18/1/2014 5:11	60.0	19/1/2014 6:16	58.0
14/1/2014 0:56	60.3	15/1/2014 2:01	56.3	16/1/2014 3:06	60.2	17/1/2014 4:11	50.7	18/1/2014 5:16	60.8	19/1/2014 6:21	61.1
14/1/2014 1:01	60.3	15/1/2014 2:06	50.7	16/1/2014 3:11	60.7	17/1/2014 4:16	55.5	18/1/2014 5:21	47.6	19/1/2014 6:26	60.3
14/1/2014 1:06	58.0	15/1/2014 2:11	52.6	16/1/2014 3:16	60.9	17/1/2014 4:21	52.6	18/1/2014 5:26	49.4	19/1/2014 6:31	60.3
14/1/2014 1:11	58.3	15/1/2014 2:16	55.0	16/1/2014 3:21	47.6	17/1/2014 4:26	55.5	18/1/2014 5:31	57.1	19/1/2014 6:36	60.3
14/1/2014 1:16	58.3	15/1/2014 2:21	44.6	16/1/2014 3:26	54.5	17/1/2014 4:31	55.5	18/1/2014 5:36	56.3	19/1/2014 6:41	60.5
14/1/2014 1:21	58.3	15/1/2014 2:26	51.8	16/1/2014 3:31	51.8	17/1/2014 4:36	51.8	18/1/2014 5:41	56.7	19/1/2014 6:46	65.6
14/1/2014 1:26	56.3	15/1/2014 2:31	50.7	16/1/2014 3:36	60.4	17/1/2014 4:41	44.6	18/1/2014 5:46	55.9	19/1/2014 6:51	62.5
14/1/2014 1:31	55.0	15/1/2014 2:36	47.6	16/1/2014 3:41	60.6	17/1/2014 4:46	58.3	18/1/2014 5:51	57.4	19/1/2014 6:56	61.1
14/1/2014 1:36	57.4	15/1/2014 2:41	47.6	16/1/2014 3:46	52.6	17/1/2014 4:51	60.6	18/1/2014 5:56	56.7	19/1/2014 23:01	63.5
14/1/2014 1:41	56.7	15/1/2014 2:46	51.8	16/1/2014 3:51	60.6	17/1/2014 4:56	49.4	18/1/2014 6:01	56.7	19/1/2014 23:06	64.1
14/1/2014 1:46	58.3	15/1/2014 2:51	55.5	16/1/2014 3:56	60.8	17/1/2014 5:01	60.9	18/1/2014 6:06	58.3	19/1/2014 23:11	64.1
14/1/2014 1:51	59.6	15/1/2014 2:56	54.5	16/1/2014 4:01	60.3	17/1/2014 5:06	54.5	18/1/2014 6:11	57.7	19/1/2014 23:16	63.3
14/1/2014 1:56	44.6	15/1/2014 3:01	49.4	16/1/2014 4:06	60.1	17/1/2014 5:11	60.0	18/1/2014 6:16	58.8	19/1/2014 23:21	63.7
14/1/2014 2:01	53.3	15/1/2014 3:06	60.9	16/1/2014 4:11	60.8	17/1/2014 5:16	60.8	18/1/2014 6:21	60.3	19/1/2014 23:26	63.7
14/1/2014 2:06	47.6	15/1/2014 3:11	60.6	16/1/2014 4:16	59.9	17/1/2014 5:21	47.6	18/1/2014 6:26	59.1	19/1/2014 23:31	64.0
14/1/2014 2:11	53.3	15/1/2014 3:16	47.6	16/1/2014 4:21	60.7	17/1/2014 5:26	49.4	18/1/2014 6:31	59.8	19/1/2014 23:36	62.2
14/1/2014 2:16	52.6	15/1/2014 3:21	59.7	16/1/2014 4:26	60.0	17/1/2014 5:31	57.1	18/1/2014 6:36	61.3	19/1/2014 23:41	62.9
14/1/2014 2:21	60.9	15/1/2014 3:26	49.4	16/1/2014 4:31	54.0	17/1/2014 5:36	56.3	18/1/2014 6:41	61.1	19/1/2014 23:46	63.3
14/1/2014 2:26	60.9	15/1/2014 3:31	44.6	16/1/2014 4:36	60.6	17/1/2014 5:41	56.7	18/1/2014 6:46	62.2	19/1/2014 23:51	62.9
14/1/2014 2:31	47.6	15/1/2014 3:36	60.2	16/1/2014 4:41	60.3	17/1/2014 5:46	55.9	18/1/2014 6:51	62.9	19/1/2014 23:56	62.9
14/1/2014 2:36	55.9	15/1/2014 3:41	60.5	16/1/2014 4:46	60.5	17/1/2014 5:51	57.4	18/1/2014 6:56	63.2	20/1/2014 0:01	63.0
14/1/2014 2:41	44.6	15/1/2014 3:46	60.8	16/1/2014 4:51	60.8	17/1/2014 5:56	56.7	18/1/2014 23:01	63.5	20/1/2014 0:06	62.2
14/1/2014 2:46	60.8	15/1/2014 3:51	54.5	16/1/2014 4:56	44.6	17/1/2014 6:01	56.7	18/1/2014 23:06	63.3	20/1/2014 0:11	62.0
14/1/2014 2:51	60.3	15/1/2014 3:56	60.7	16/1/2014 5:01	54.0	17/1/2014 6:06	58.3	18/1/2014 23:11	64.2	20/1/2014 0:16	61.5
14/1/2014 2:56	49.4	15/1/2014 4:01	44.6	16/1/2014 5:06	44.6	17/1/2014 6:11	57.7	18/1/2014 23:16	64.2	20/1/2014 0:21	61.3
14/1/2014 3:01	60.8	15/1/2014 4:06	59.7	16/1/2014 5:11	50.7	17/1/2014 6:16	58.8	18/1/2014 23:21	63.2	20/1/2014 0:26	59.3
14/1/2014 3:06	47.6	15/1/2014 4:11	60.0	16/1/2014 5:16	60.5	17/1/2014 6:21	60.3	18/1/2014 23:26	64.5	20/1/2014 0:31	61.5
14/1/2014 3:11	59.5	15/1/2014 4:16	54.5	16/1/2014 5:21	52.6	17/1/2014 6:26	59.1	18/1/2014 23:31	63.3	20/1/2014 0:36	60.0
14/1/2014 3:16	60.4	15/1/2014 4:21	60.8	16/1/2014 5:26	60.4	17/1/2014 6:31	59.8	18/1/2014 23:36	62.5	20/1/2014 0:41	59.1
14/1/2014 3:21	60.1	15/1/2014 4:26	60.9	16/1/2014 5:31	50.7	17/1/2014 6:36	61.3	18/1/2014 23:41	64.1	20/1/2014 0:46	59.8
14/1/2014 3:26	60.5	15/1/2014 4:31	60.4	16/1/2014 5:36	52.6	17/1/2014 6:41	61.1	18/			

Real-time Noise Data	RTN4 (Causeway Bay Community Centre)										
20/1/2014 4:06	59.9	21/1/2014 5:11	57.7	22/1/2014 6:16	60.5	23/1/2014 23:21	64.4	25/1/2014 0:26	62.7	26/1/2014 1:31	60.2
20/1/2014 4:11	60.0	21/1/2014 5:16	47.6	22/1/2014 6:21	60.9	23/1/2014 23:26	64.1	25/1/2014 0:31	62.9	26/1/2014 1:36	60.7
20/1/2014 4:16	60.1	21/1/2014 5:21	60.8	22/1/2014 6:26	62.5	23/1/2014 23:31	63.5	25/1/2014 0:36	62.0	26/1/2014 1:41	50.7
20/1/2014 4:21	59.2	21/1/2014 5:26	44.6	22/1/2014 6:31	61.8	23/1/2014 23:36	63.7	25/1/2014 0:41	62.2	26/1/2014 1:46	60.4
20/1/2014 4:26	59.7	21/1/2014 5:31	50.7	22/1/2014 6:36	63.0	23/1/2014 23:41	64.0	25/1/2014 0:46	62.2	26/1/2014 1:51	60.6
20/1/2014 4:31	60.5	21/1/2014 5:36	47.6	22/1/2014 6:41	63.5	23/1/2014 23:46	63.8	25/1/2014 0:51	62.4	26/1/2014 1:56	59.9
20/1/2014 4:36	60.2	21/1/2014 5:41	55.0	22/1/2014 6:46	64.2	23/1/2014 23:51	63.5	25/1/2014 0:56	63.0	26/1/2014 2:01	59.8
20/1/2014 4:41	60.5	21/1/2014 5:46	56.3	22/1/2014 6:51	63.8	23/1/2014 23:56	63.7	25/1/2014 1:01	62.4	26/1/2014 2:06	59.5
20/1/2014 4:46	49.4	21/1/2014 5:51	56.3	22/1/2014 6:56	64.7	24/1/2014 0:01	62.4	25/1/2014 1:06	61.1	26/1/2014 2:11	58.3
20/1/2014 4:51	60.4	21/1/2014 5:56	59.1	22/1/2014 23:01	64.0	24/1/2014 0:06	63.8	25/1/2014 1:11	62.0	26/1/2014 2:16	59.6
20/1/2014 4:56	60.5	21/1/2014 6:01	55.5	22/1/2014 23:06	64.2	24/1/2014 0:11	63.3	25/1/2014 1:16	61.1	26/1/2014 2:21	59.9
20/1/2014 5:01	47.6	21/1/2014 6:06	57.1	22/1/2014 23:11	64.0	24/1/2014 0:16	63.3	25/1/2014 1:21	61.8	26/1/2014 2:26	59.4
20/1/2014 5:06	60.4	21/1/2014 6:11	58.3	22/1/2014 23:16	64.2	24/1/2014 0:21	63.7	25/1/2014 1:26	61.8	26/1/2014 2:31	60.8
20/1/2014 5:11	60.7	21/1/2014 6:16	59.3	22/1/2014 23:21	64.1	24/1/2014 0:26	62.9	25/1/2014 1:31	60.5	26/1/2014 2:36	58.9
20/1/2014 5:16	50.7	21/1/2014 6:21	60.5	22/1/2014 23:26	64.4	24/1/2014 0:31	62.2	25/1/2014 1:36	61.3	26/1/2014 2:41	58.6
20/1/2014 5:21	50.7	21/1/2014 6:26	60.9	22/1/2014 23:31	63.5	24/1/2014 0:36	61.5	25/1/2014 1:41	61.5	26/1/2014 2:46	60.2
20/1/2014 5:26	54.0	21/1/2014 6:31	61.6	22/1/2014 23:36	64.2	24/1/2014 0:41	60.7	25/1/2014 1:46	62.2	26/1/2014 2:51	59.9
20/1/2014 5:31	54.5	21/1/2014 6:36	62.7	22/1/2014 23:41	65.0	24/1/2014 0:46	62.0	25/1/2014 1:51	60.9	26/1/2014 2:56	58.3
20/1/2014 5:36	53.3	21/1/2014 6:41	63.0	22/1/2014 23:46	64.1	24/1/2014 0:51	61.1	25/1/2014 1:56	61.5	26/1/2014 3:01	59.1
20/1/2014 5:41	54.5	21/1/2014 6:46	64.1	22/1/2014 23:51	63.3	24/1/2014 0:56	61.6	25/1/2014 2:01	60.9	26/1/2014 3:06	59.2
20/1/2014 5:46	57.7	21/1/2014 6:51	64.0	22/1/2014 23:56	63.5	24/1/2014 1:01	61.6	25/1/2014 2:06	61.3	26/1/2014 3:11	58.5
20/1/2014 5:51	58.6	21/1/2014 6:56	63.5	23/1/2014 0:01	63.3	24/1/2014 1:06	61.1	25/1/2014 2:11	60.3	26/1/2014 3:16	57.4
20/1/2014 5:56	59.6	21/1/2014 23:01	63.3	23/1/2014 0:06	62.2	24/1/2014 1:11	60.0	25/1/2014 2:16	60.5	26/1/2014 3:21	58.9
20/1/2014 6:01	57.1	21/1/2014 23:06	63.3	23/1/2014 0:11	64.2	24/1/2014 1:16	59.3	25/1/2014 2:21	60.5	26/1/2014 3:26	58.3
20/1/2014 6:06	59.1	21/1/2014 23:11	63.7	23/1/2014 0:16	63.3	24/1/2014 1:21	60.5	25/1/2014 2:26	60.0	26/1/2014 3:31	58.2
20/1/2014 6:11	61.5	21/1/2014 23:16	61.8	23/1/2014 0:21	62.4	24/1/2014 1:26	59.8	25/1/2014 2:31	59.6	26/1/2014 3:36	59.1
20/1/2014 6:16	61.3	21/1/2014 23:21	62.5	23/1/2014 0:26	63.0	24/1/2014 1:31	59.3	25/1/2014 2:36	59.1	26/1/2014 3:41	58.2
20/1/2014 6:21	62.9	21/1/2014 23:26	62.7	23/1/2014 0:31	62.0	24/1/2014 1:36	59.3	25/1/2014 2:41	60.5	26/1/2014 3:46	58.2
20/1/2014 6:26	62.7	21/1/2014 23:31	62.4	23/1/2014 0:36	62.4	24/1/2014 1:41	58.0	25/1/2014 2:46	60.0	26/1/2014 3:51	58.6
20/1/2014 6:31	63.0	21/1/2014 23:36	62.0	23/1/2014 0:41	62.2	24/1/2014 1:46	57.7	25/1/2014 2:51	59.6	26/1/2014 3:56	59.0
20/1/2014 6:36	63.7	21/1/2014 23:41	61.6	23/1/2014 0:46	60.7	24/1/2014 1:51	58.3	25/1/2014 2:56	60.5	26/1/2014 4:01	58.4
20/1/2014 6:41	64.7	21/1/2014 23:46	61.6	23/1/2014 0:51	62.0	24/1/2014 1:56	54.0	25/1/2014 3:01	59.6	26/1/2014 4:06	58.7
20/1/2014 6:46	64.7	21/1/2014 23:51	61.6	23/1/2014 0:56	62.0	24/1/2014 2:01	59.1	25/1/2014 3:06	58.0	26/1/2014 4:11	58.0
20/1/2014 6:51	64.5	21/1/2014 23:56	61.3	23/1/2014 1:01	60.3	24/1/2014 2:06	55.9	25/1/2014 3:11	58.8	26/1/2014 4:16	58.5
20/1/2014 6:56	65.4	22/1/2014 0:01	62.2	23/1/2014 1:06	59.6	24/1/2014 2:11	60.3	25/1/2014 3:16	59.6	26/1/2014 4:21	58.4
20/1/2014 23:01	63.2	22/1/2014 0:06	60.0	23/1/2014 1:11	59.3	24/1/2014 2:16	56.7	25/1/2014 3:21	56.7	26/1/2014 4:26	58.2
20/1/2014 23:06	63.0	22/1/2014 0:11	62.0	23/1/2014 1:16	61.1	24/1/2014 2:21	52.6	25/1/2014 3:26	59.8	26/1/2014 4:31	60.7
20/1/2014 23:11	63.3	22/1/2014 0:16	61.5	23/1/2014 1:21	59.8	24/1/2014 2:26	53.3	25/1/2014 3:31	58.6	26/1/2014 4:36	58.6
20/1/2014 23:16	63.5	22/1/2014 0:21	60.7	23/1/2014 1:26	58.0	24/1/2014 2:31	54.0	25/1/2014 3:36	58.8	26/1/2014 4:41	57.3
20/1/2014 23:21	64.2	22/1/2014 0:26	60.7	23/1/2014 1:31	59.6	24/1/2014 2:36	56.3	25/1/2014 3:41	58.8	26/1/2014 4:46	58.6
20/1/2014 23:26	62.4	22/1/2014 0:31	60.5	23/1/2014 1:36	55.9	24/1/2014 2:41	54.5	25/1/2014 3:46	57.7	26/1/2014 4:51	57.0
20/1/2014 23:31	62.2	22/1/2014 0:36	59.6	23/1/2014 1:41	56.7	24/1/2014 2:46	54.0	25/1/2014 3:51	58.8	26/1/2014 4:56	58.2
20/1/2014 23:36	62.5	22/1/2014 0:41	60.7	23/1/2014 1:46	58.3	24/1/2014 2:51	47.6	25/1/2014 3:56	55.9	26/1/2014 5:01	58.4
20/1/2014 23:41	62.4	22/1/2014 0:46	58.0	23/1/2014 1:51	55.9	24/1/2014 2:56	53.3	25/1/2014 4:01	58.0	26/1/2014 5:06	57.8
20/1/2014 23:46	62.5	22/1/2014 0:51	58.8	23/1/2014 1:56	58.8	24/1/2014 3:01	53.3	25/1/2014 4:06	57.4	26/1/2014 5:11	58.1
20/1/2014 23:51	62.7	22/1/2014 0:56	58.0	23/1/2014 2:01	57.4	24/1/2014 3:06	60.8	25/1/2014 4:11	57.1	26/1/2014 5:16	58.4
20/1/2014 23:56	62.2	22/1/2014 1:01	59.8	23/1/2014 2:06	52.6	24/1/2014 3:11	50.7	25/1/2014 4:16	55.9	26/1/2014 5:21	58.3
21/1/2014 0:01	62.0	22/1/2014 1:06	57.4	23/1/2014 2:11	55.0	24/1/2014 3:16	52.6	25/1/2014 4:21	57.7	26/1/2014 5:26	57.8
21/1/2014 0:06	61.3	22/1/2014 1:11	58.6	23/1/2014 2:16	52.6	24/1/2014 3:21	60.7	25/1/2014 4:26	56.7	26/1/2014 5:31	57.5
21/1/2014 0:11	62.4	22/1/2014 1:16	58.3	23/1/2014 2:21	54.0	24/1/2014 3:26	60.9	25/1/2014 4:31	57.4	26/1/2014 5:36	58.9
21/1/2014 0:16	62.0	22/1/2014 1:21	58.0	23/1/2014 2:26	55.0	24/1/2014 3:31	54.5	25/1/2014 4:36	53.3	26/1/2014 5:41	59.1
21/1/2014 0:21	61.6	22/1/2014 1:26	56.3	23/1/2014 2:31	49.4	24/1/2014 3:36	60.1	25/1/2014 4:41	52.6	26/1/2014 5:46	58.2
21/1/2014 0:26	60.9	22/1/2014 1:31	55.5	23/1/2014 2:36	50.7	24/1/2014 3:41	59.9	25/1/2014 4:46	55.9	26/1/2014 5:51	59.6
21/1/2014 0:31	61.3	22/1/2014 1:36	49.4	23/1/2014 2:41	54.5	24/1/2014 3:46	60.9	25/1/2014 4:51	54.0	26/1/2014 5:56	59.2
21/1/2014 0:36	61.3	22/1/2014 1:41	50.7	23/1/2014 2:46	55.0	24/1/2014 3:51	60.7	25/1/2014 4:56	55.9	26/1/2014 6:01	59.4
21/1/2014 0:41	60.5	22/1/2014 1:46	55.5	23/1/2014 2:51	51.8	24/1/2014 3:56	49.4	25/1/2014 5:01	58.6	26/1/2014 6:06	59.9
21/1/2014 0:46	59.8	22/1/2014 1:51	47.6	23/1/2014 2:56	53.3	24/1/2014 4:01	44.6	25/1/2014 5:06	52.6	26/1/2014 6:11	51.9
21/1/2014 0:51	59.6	22/1/2014 1:56	51.8	23/1/2014 3:01	54.5	24/1/2014 4:06	60.4	25/1/2014 5:11	58.0	26/1/2014 6:16	59.1
21/1/2014 0:56	60.9	22/1/2014 2:01	50.7	23/1/2014 3:06	47.6	24/1/2014 4:11	53.3	25/1/2014 5:16	56.7	26/1/2014 6:21	60.1
21/1/2014 1:01	57.7	22/1/2014 2:06	44.6	23/1/2014 3:11	49.4	24/1/2014 4:16	60.7	25/1/2014 5:21	58.3	26/1/2014 6:26	60.0
21/1/2014 1:06	56.3	22/1/2014 2:11	49.4	23/1/2014 3:16	54.5	24/1/2014 4:21	59.8	25/1/2014 5:26	55.9	26/1/2014 6:31	60.3
21/1/2014 1:11	55.5	22/1/2014 2:16	60.6	23/1/2014 3:21	60.1	24/1/2014 4:26	60.8	25/1/2014 5:31	58.6	26/1/2014 6:36	45.0
21/1/2014 1:16	57.7	22/1/2014 2:21	54.5	23/1/2014 3:26	44.6	24/1/2014 4:31	60.5	25/1/2014 5:36	56.3	26/1/2014 6:41	57.6
21/1/2014 1:21	57.1	22/1/2014 2:26	60.6	23/1/2014 3:31	44.6	24/1/2014 4:36	60.7	25/1/2014 5:41	58.3	26/1/2014 6:46	60.2
21/1/2014 1:26	53.3	22/1/2014 2:31	54.5	23/1/2014 3:36	54.5	24/1/2014 4:41	60.7	25/1/2014 5:46	58.8	26/1/2014 6:51	65.4
21/1/2014 1:31	58.0	22/1/2014 2:36	52.6	23/1/2014 3:41	60.9	24/1/2014 4:46	60.6	25/1/2014 5:51	58.8	26/1/2014 6:56	58.1
21/1/2014 1:36	55.9	22/1/2014 2:41	60.2	23/1/2014 3:46	50.7	24/1/2014 4:51	50.7	25/1/2014 5:56	59.8	26/1/2014 23:01	58.9
21/1/2014 1:41	57.4	22/1/2014 2:46	44.6	23/1/2014 3:51	44.6	24/1/2014 4:56	54.5	25/1/2014 6:01	58.0	26/1/2014 23:06	60.7
21/1/2014 1:46	55.5	22/1/2014 2:51	60.5	23/1/2014 3:56	60.5	24/1/2014 5:01	51.8	25/1/2014 6:06	59.6	26/1/2014 23:11	56.5
21/1/2014 1:51	47.6	22/1/2014 2:56	60.4	23/1/2014 4:01	60.8	24/1/2014 5:06	53.3	25/1/2014 6:11	59.1	26/1/2014 23:16	55.5
21/1/2014 1:56	51.8	22/1/2014 3:01	60.9	23/1/2014 4:06	60.5	24/1/2014 5:11	60.9	25/1/2014 6:16	60.3	26	

Real-time Noise Data RTN4 (Causeway Bay Community Centre)

27/1/2014 2:36	55.6
27/1/2014 2:41	57.5
27/1/2014 2:46	57.5
27/1/2014 2:51	57.2
27/1/2014 2:56	55.6
27/1/2014 3:01	56.7
27/1/2014 3:06	54.7
27/1/2014 3:11	57.6
27/1/2014 3:16	56.1
27/1/2014 3:21	55.8
27/1/2014 3:26	55.9
27/1/2014 3:31	55.5
27/1/2014 3:36	55.3
27/1/2014 3:41	55.6
27/1/2014 3:46	56.6
27/1/2014 3:51	56.2
27/1/2014 3:56	56.1
27/1/2014 4:01	56.5
27/1/2014 4:06	56.9
27/1/2014 4:11	56.2
27/1/2014 4:16	56.0
27/1/2014 4:21	56.0
27/1/2014 4:26	56.3
27/1/2014 4:31	56.5
27/1/2014 4:36	56.1
27/1/2014 4:41	57.1
27/1/2014 4:46	55.8
27/1/2014 4:51	56.2
27/1/2014 4:56	56.5
27/1/2014 5:01	55.8
27/1/2014 5:06	57.7
27/1/2014 5:11	58.6
27/1/2014 5:16	56.3
27/1/2014 5:21	57.0
27/1/2014 5:26	57.7
27/1/2014 5:31	56.8
27/1/2014 5:36	58.5
27/1/2014 5:41	58.4
27/1/2014 5:46	59.7
27/1/2014 5:51	59.9
27/1/2014 5:56	59.7
27/1/2014 6:01	59.4
27/1/2014 6:06	59.7
27/1/2014 6:11	60.3
27/1/2014 6:16	60.7
27/1/2014 6:21	49.4
27/1/2014 6:26	55.1
27/1/2014 6:31	58.4
27/1/2014 6:36	54.8
27/1/2014 6:41	58.4
27/1/2014 6:46	59.7
27/1/2014 6:51	60.3
27/1/2014 6:56	60.8
27/1/2014 23:01	58.4
27/1/2014 23:06	59.6
27/1/2014 23:11	59.2
27/1/2014 23:16	59.1
27/1/2014 23:21	58.7
27/1/2014 23:26	59.6
27/1/2014 23:31	61.1
27/1/2014 23:36	60.0
27/1/2014 23:41	57.7
27/1/2014 23:46	57.0
27/1/2014 23:51	58.0
27/1/2014 23:56	57.2



Graphic Presentation of Real Time Noise Monitoring Result (RTN1-Food and Environmental Hygiene Department Depot)

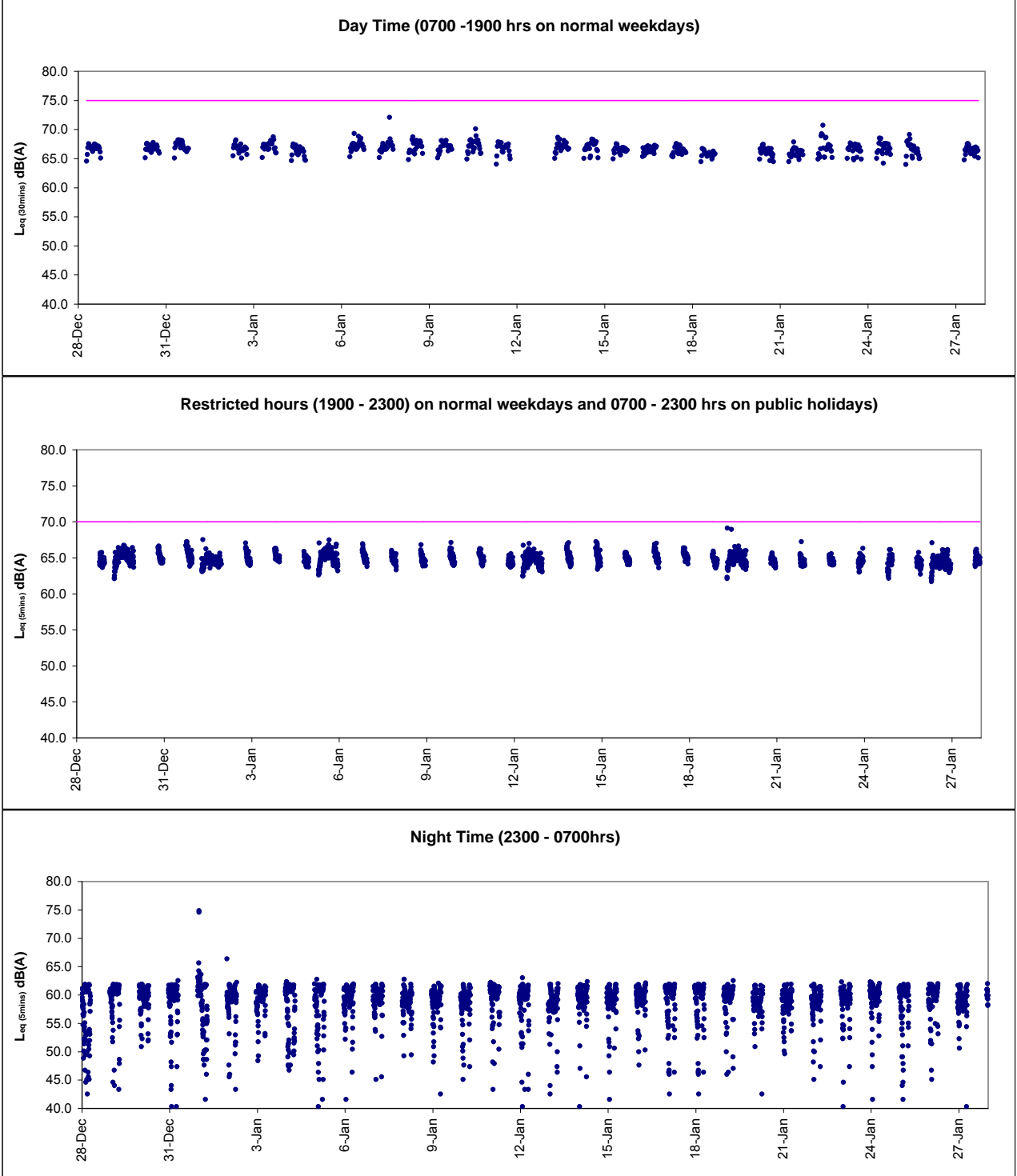



Graphic Presentation of Real Time Noise Monitoring Result (RTN2a- Hong Kong Electric Centre)

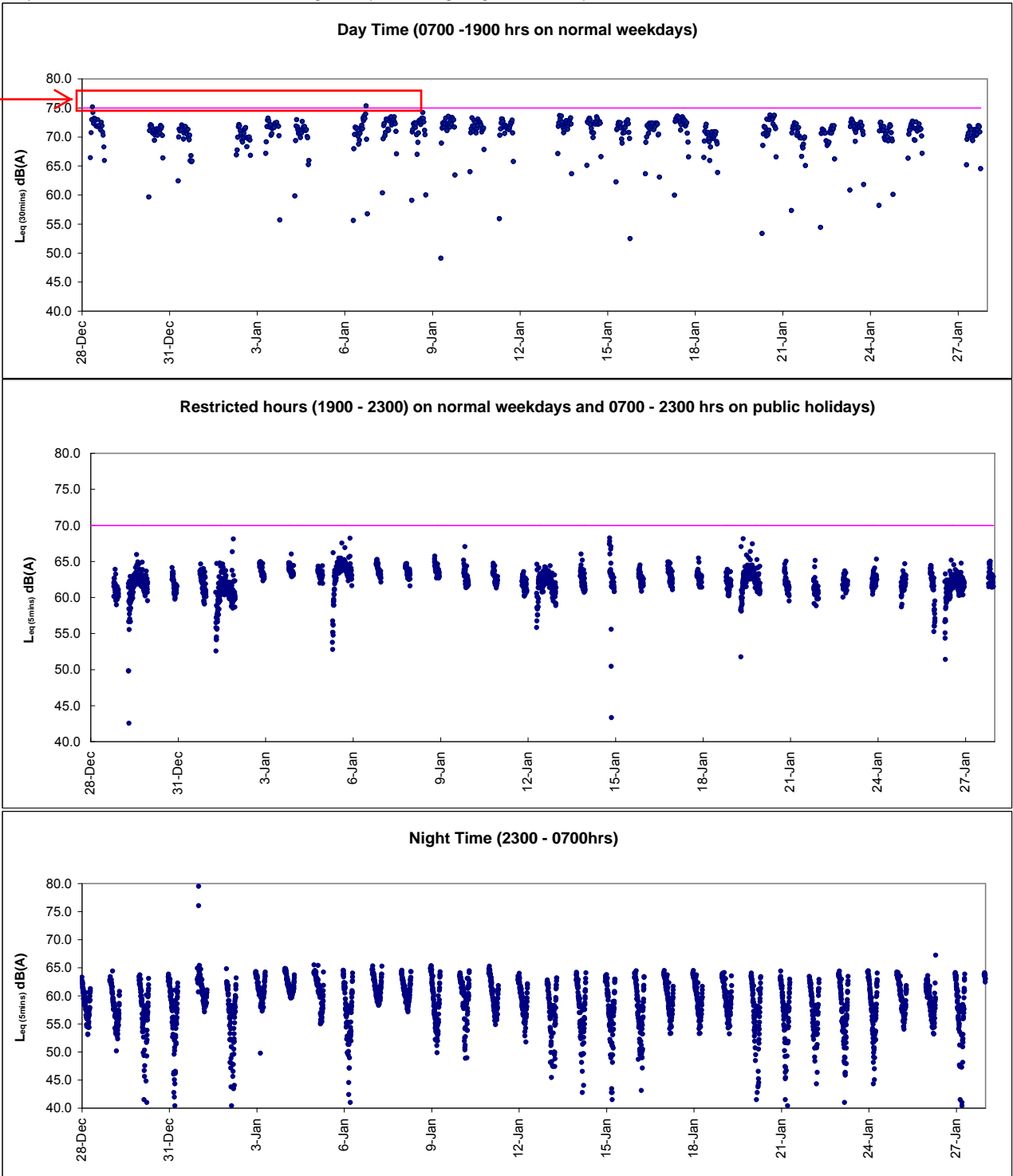

After checking with contractor HY/2009/19, no major noisy construction works were conducted at the concerned location during the recorded period. As the exceedance is non-continuous, the exceedances were considered to be contributed by nearby IEC traffic and nearby non- CWB Projects.



Graphic Presentation of Real Time Noise Monitoring Result (RTN3-Yu Lee Mo Fan Memorial School)

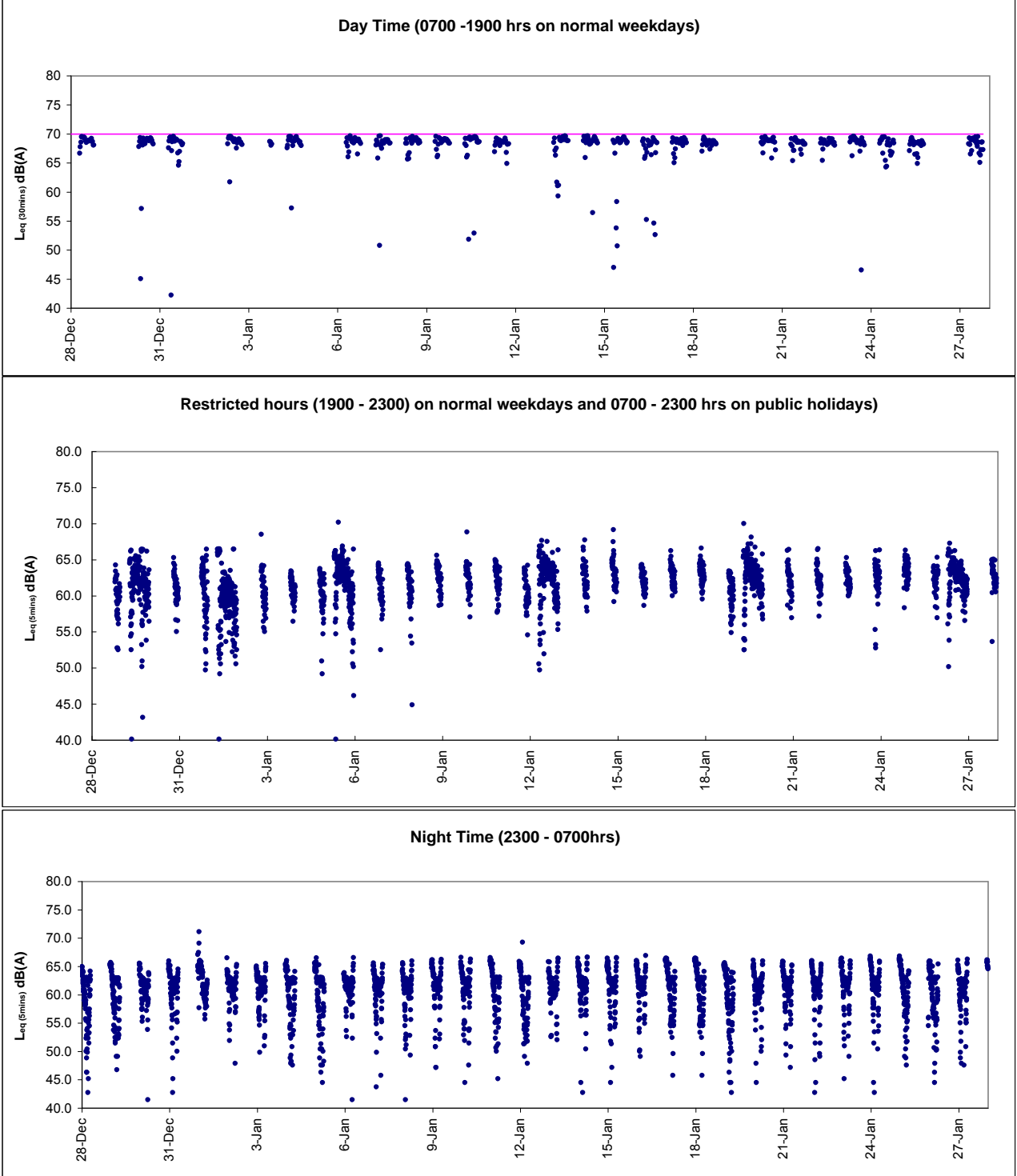



Graphic Presentation of Real Time Noise Monitoring Result (RTN4-Causeway Bay Community Centre)

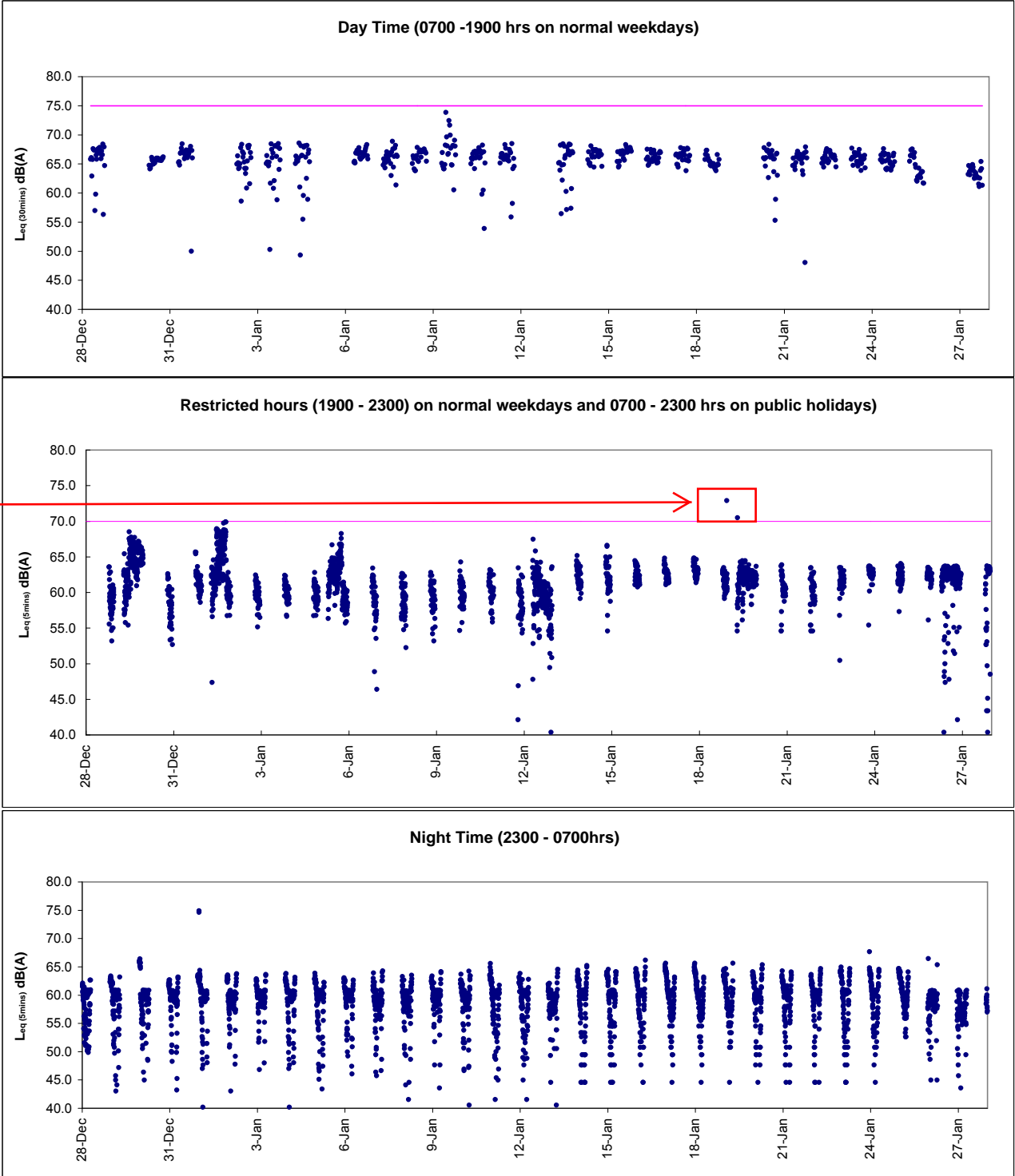

After checking with contractor HY/2009/19, no major noisy construction works were conducted at the concerned location during the recorded period. Contractor mitigation including erection of noise barrier was in place. As the exceedance is non-continuous, the exceedances were considered to be contributed by nearby IEC traffic.